



# **Red Hat JBoss BPM Suite 6.3**

## **Business Resource Planner Guide**

For JBoss Developers



## Red Hat JBoss BPM Suite 6.3 Business Resource Planner Guide

---

For JBoss Developers

Red Content Services

Gemma Sheldon  
gsheldon@redhat.com

Klara Kufova  
kkufova@redhat.com

Marek Czernek  
mczernek@redhat.com

Tomas Radej  
tradej@redhat.com

Vidya Iyengar  
viyengar@redhat.com

## Legal Notice

Copyright © 2017 Red Hat, Inc.

The text of and illustrations in this document are licensed by Red Hat under a Creative Commons Attribution-Share Alike 3.0 Unported license ("CC-BY-SA"). An explanation of CC-BY-SA is available at

<http://creativecommons.org/licenses/by-sa/3.0/>

. In accordance with CC-BY-SA, if you distribute this document or an adaptation of it, you must provide the URL for the original version.

Red Hat, as the licensor of this document, waives the right to enforce, and agrees not to assert, Section 4d of CC-BY-SA to the fullest extent permitted by applicable law.

Red Hat, Red Hat Enterprise Linux, the Shadowman logo, JBoss, OpenShift, Fedora, the Infinity logo, and RHCE are trademarks of Red Hat, Inc., registered in the United States and other countries.

Linux ® is the registered trademark of Linus Torvalds in the United States and other countries.

Java ® is a registered trademark of Oracle and/or its affiliates.

XFS ® is a trademark of Silicon Graphics International Corp. or its subsidiaries in the United States and/or other countries.

MySQL ® is a registered trademark of MySQL AB in the United States, the European Union and other countries.

Node.js ® is an official trademark of Joyent. Red Hat Software Collections is not formally related to or endorsed by the official Joyent Node.js open source or commercial project.

The OpenStack ® Word Mark and OpenStack logo are either registered trademarks/service marks or trademarks/service marks of the OpenStack Foundation, in the United States and other countries and are used with the OpenStack Foundation's permission. We are not affiliated with, endorsed or sponsored by the OpenStack Foundation, or the OpenStack community.

All other trademarks are the property of their respective owners.

## Abstract

This guide provides the steps needed for installing Business Resource Planner and instructions for using it.



## Table of Contents

<b>CHAPTER 1. BUSINESS RESOURCE PLANNER INTRODUCTION .....</b>	<b>5</b>
1.1. WHAT IS BUSINESS RESOURCE PLANNER .....	5
1.2. DOWNLOAD BUSINESS RESOURCE PLANNER .....	6
1.3. RUN THE EXAMPLES .....	8
<b>CHAPTER 2. QUICK START .....</b>	<b>10</b>
2.1. CLOUD BALANCING TUTORIAL .....	10
<b>CHAPTER 3. USE CASES AND EXAMPLES .....</b>	<b>22</b>
3.1. EXAMPLES OVERVIEW .....	22
3.2. BASIC EXAMPLES .....	26
3.3. REAL EXAMPLES .....	34
3.4. DIFFICULT EXAMPLES .....	51
<b>CHAPTER 4. PLANNER CONFIGURATION .....</b>	<b>66</b>
4.1. OVERVIEW .....	66
4.2. SOLVER CONFIGURATION .....	66
4.3. MODEL A PLANNING PROBLEM .....	72
4.4. USE THE SOLVER .....	100
<b>CHAPTER 5. SCORE CALCULATION .....</b>	<b>107</b>
5.1. SCORE TERMINOLOGY .....	107
5.2. CHOOSE A SCORE DEFINITION .....	116
5.3. CALCULATE THE SCORE .....	118
5.4. SCORE CALCULATION PERFORMANCE TRICKS .....	129
5.5. EXPLAINING THE SCORE: USING SCORE CALCULATION OUTSIDE THE SOLVER .....	136
<b>CHAPTER 6. OPTIMIZATION ALGORITHMS .....</b>	<b>138</b>
6.1. SEARCH SPACE SIZE IN THE REAL WORLD .....	138
6.2. DOES PLANNER FIND THE OPTIMAL SOLUTION? .....	139
6.3. ARCHITECTURE OVERVIEW .....	140
6.4. OPTIMIZATION ALGORITHMS OVERVIEW .....	141
6.5. WHICH OPTIMIZATION ALGORITHMS SHOULD I USE? .....	143
6.6. POWER TWEAKING OR DEFAULT PARAMETER VALUES .....	144
6.7. SOLVER PHASE .....	145
6.8. SCOPE OVERVIEW .....	146
6.9. TERMINATION .....	147
6.10. SOLVEREVENTLISTENER .....	152
6.11. CUSTOM SOLVER PHASE .....	153
<b>CHAPTER 7. MOVE AND NEIGHBORHOOD SELECTION .....</b>	<b>156</b>
7.1. MOVE AND NEIGHBORHOOD INTRODUCTION .....	156
7.2. GENERIC MOVESELECTORS .....	158
7.3. COMBINING MULTIPLE MOVESELECTORS .....	166
7.4. ENTITYSELECTOR .....	168
7.5. VALUESELECTOR .....	169
7.6. GENERAL SELECTOR FEATURES .....	169
7.7. CUSTOM MOVES .....	184
<b>CHAPTER 8. EXHAUSTIVE SEARCH .....</b>	<b>190</b>
8.1. OVERVIEW .....	190
8.2. BRUTE FORCE .....	190
8.3. BRANCH AND BOUND .....	191

8.4. SCALABILITY OF EXHAUSTIVE SEARCH	194
<b>CHAPTER 9. CONSTRUCTION HEURISTICS</b>	<b>196</b>
9.1. OVERVIEW	196
9.2. FIRST FIT	196
9.3. FIRST FIT DECREASING	197
9.4. WEAKEST FIT	198
9.5. WEAKEST FIT DECREASING	199
9.6. STRONGEST FIT	199
9.7. STRONGEST FIT DECREASING	200
9.8. ALLOCATE ENTITY FROM QUEUE	200
9.9. ALLOCATE TO VALUE FROM QUEUE	205
9.10. CHEAPEST INSERTION	206
9.11. REGRET INSERTION	207
9.12. ALLOCATE FROM POOL	208
<b>CHAPTER 10. LOCAL SEARCH</b>	<b>210</b>
10.1. OVERVIEW	210
10.2. LOCAL SEARCH CONCEPTS	210
10.3. HILL CLIMBING (SIMPLE LOCAL SEARCH)	216
10.4. TABU SEARCH	217
10.5. SIMULATED ANNEALING	220
10.6. LATE ACCEPTANCE	222
10.7. STEP COUNTING HILL CLIMBING	223
10.8. STRATEGIC OSCILLATION	224
10.9. USING A CUSTOM TERMINATION, MOVESELECTOR, ENTITYSELECTOR, VALUESELECTOR OR ACCEPTOR	224
<b>CHAPTER 11. EVOLUTIONARY ALGORITHMS</b>	<b>226</b>
11.1. OVERVIEW	226
11.2. EVOLUTIONARY STRATEGIES	226
11.3. GENETIC ALGORITHMS	226
<b>CHAPTER 12. HYPERHEURISTICS</b>	<b>227</b>
12.1. OVERVIEW	227
<b>CHAPTER 13. PARTITIONED SEARCH</b>	<b>228</b>
13.1. OVERVIEW	228
<b>CHAPTER 14. BENCHMARKING AND TWEAKING</b>	<b>229</b>
14.1. FIND THE BEST SOLVER CONFIGURATION	229
14.2. BENCHMARK CONFIGURATION	229
14.3. BENCHMARK REPORT	235
14.4. SUMMARY STATISTICS	236
14.5. STATISTIC PER DATASET (GRAPH AND CSV)	239
14.6. STATISTIC PER SINGLE BENCHMARK (GRAPH AND CSV)	246
14.7. ADVANCED BENCHMARKING	250
<b>CHAPTER 15. REPEATED PLANNING</b>	<b>255</b>
15.1. INTRODUCTION TO REPEATED PLANNING	255
15.2. BACKUP PLANNING	255
15.3. OVERCONSTRAINED PLANNING	255
15.4. CONTINUOUS PLANNING (WINDOWED PLANNING)	256
15.5. REAL-TIME PLANNING	259

---

<b>CHAPTER 16. INTEGRATION</b>	<b>264</b>
16.1. OVERVIEW	264
16.2. PERSISTENT STORAGE	264
16.3. SOA AND ESB	268
16.4. OTHER ENVIRONMENTS	268
16.5. INTEGRATION WITH HUMAN PLANNERS (POLITICS)	270
<b>CHAPTER 17. DESIGN PATTERNS</b>	<b>271</b>
17.1. DESIGN PATTERNS INTRODUCTION	271
17.2. ASSIGNING TIME TO PLANNING ENTITIES	271
17.3. MULTI-STAGE PLANNING	274
<b>CHAPTER 18. DEVELOPMENT</b>	<b>275</b>
18.1. METHODOLOGY OVERVIEW	275
18.2. DEVELOPMENT GUIDELINES	276
<b>CHAPTER 19. MIGRATION GUIDE</b>	<b>277</b>
19.1. ABOUT THE BUSINESS RESOURCE PLANNER MIGRATION	277
19.2. PLANNING VALUES AND VALUE RANGES	281
19.3. BENCHMARK	284
19.4. SOLVER CONFIGURATION	286
19.5. OPTIMIZATION	288
<b>CHAPTER 20. INTELLIGENT PROCESS SERVER FUNCTIONALITY</b>	<b>292</b>
20.1. INTRODUCTION	292
20.2. BUSINESS RESOURCE PLANNER REST API	292
<b>APPENDIX A. REVISION HISTORY</b>	<b>299</b>



# CHAPTER 1. BUSINESS RESOURCE PLANNER INTRODUCTION

## 1.1. WHAT IS BUSINESS RESOURCE PLANNER

*Business Resource Planner* is a lightweight, embeddable planning engine that optimizes planning problems. It helps normal Java™ programmers solve planning problems efficiently, and it combines optimization heuristics and metaheuristics with very efficient score calculations.

Business Resource Planner helps solve various use cases like the following:

- *Employee/Patient Rosters.* It helps create timetables for nurses and keeps track of patient bed management.
- *Educational Timetables.* It helps schedule lessons, courses, exams, and conference presentations.
- *Shop Schedules:* It tracks car assembly lines, machine queue planning, and workforce task planning.
- *Cutting Stock:* It minimizes waste by reducing the consumption of resources such as paper and steel.

Every organization faces planning problems; that is, they provide products and services with a limited set of constrained resources (employees, assets, time, and money).

Figure 1.1. Use Case Overview

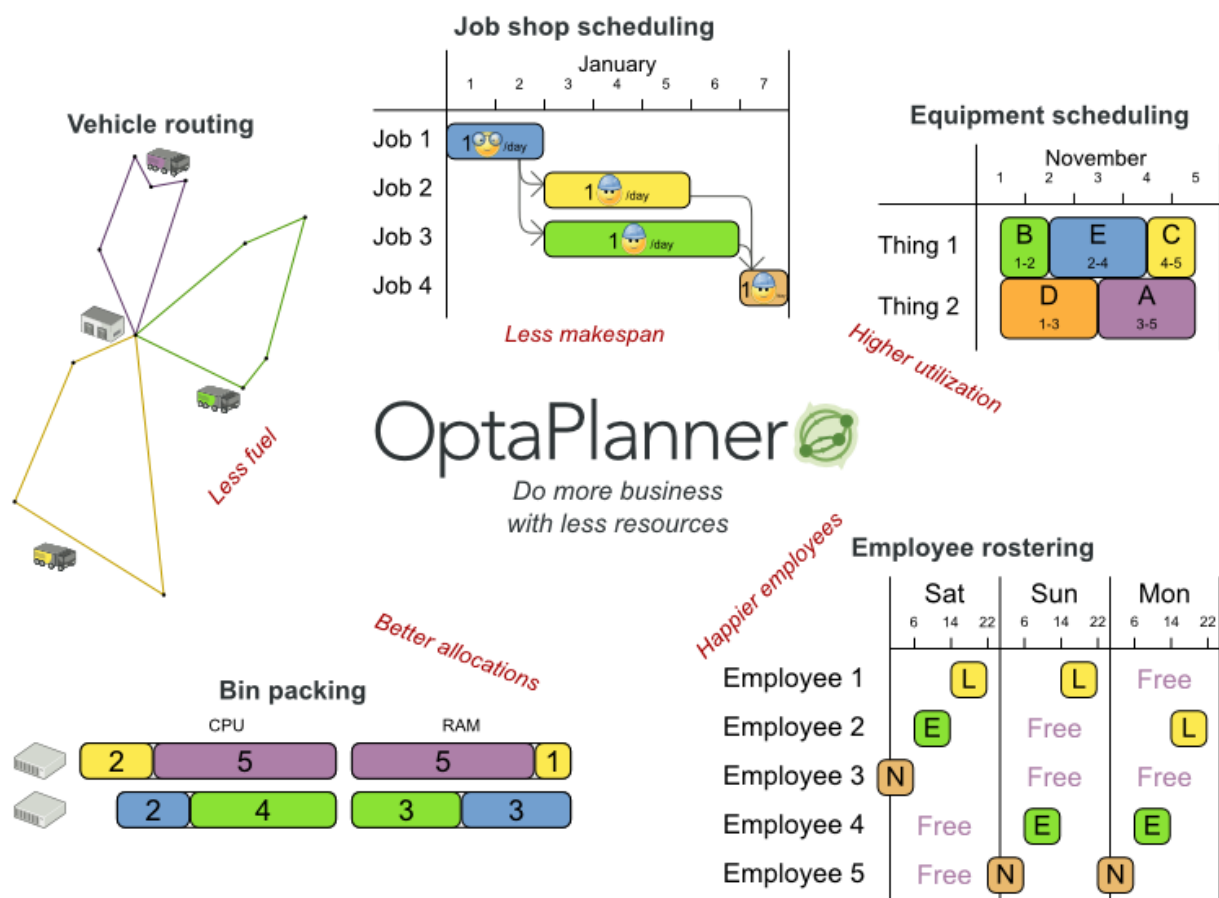

Business Resource Planner is open source software under the Apache Software License 2.0. It is 100% pure Java™ and runs on any Java virtual machine.

## 1.2. DOWNLOAD BUSINESS RESOURCE PLANNER

Business Resource Planner is production ready. The API is stable but backward incompatible changes can occur. With the recipe called [UpgradeFromPreviousVersionRecipe.txt](#), you can easily upgrade to a newer version and quickly deal with any backwards incompatible changes. This recipe file is included in every release.

### Procedure: Get the release ZIP and run the examples

1. Navigate to the [Red Hat Customer Portal](#) and log in with your user credentials.
2. Select **Downloads** → **Red Hat JBoss Middleware** → **Download Software**.
3. From the **Products** drop-down menu, select **BPM Suite** or **BRMS Platform**.
4. From the **Version** drop-down menu, select the product version **6.3**.
5. Select the **Standalone** or **Deployable** file and then click **download**.
6. Unzip the files.
7. Open the directory **examples** and run the following script:  
Linux or Mac:

```
$ cd examples
$ ./runExamples.sh
```

#### Windows:

```
$ cd examples
$ runExamples.bat
```

Figure 1.2. Download Business Resource Planner

## Productized distribution zip

Running the examples locally

- 1 Surf to [www.jboss.org/products/brms/](http://www.jboss.org/products/brms/)
- 2 Click on **Download JBoss BRMS** >
- 3 Click on [Optaplanner](#)
- 4 Unzip `optaplanner-distribution-*.zip`
- 5 Open the directory `examples` and double click on `runExamples`

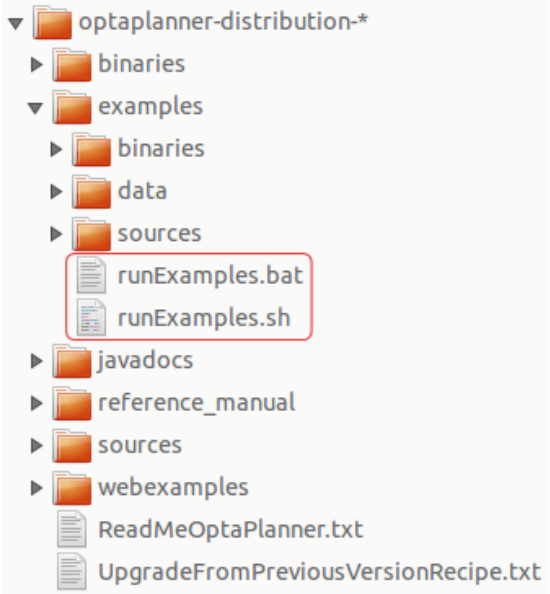

The Examples GUI application will open. Just pick an example:

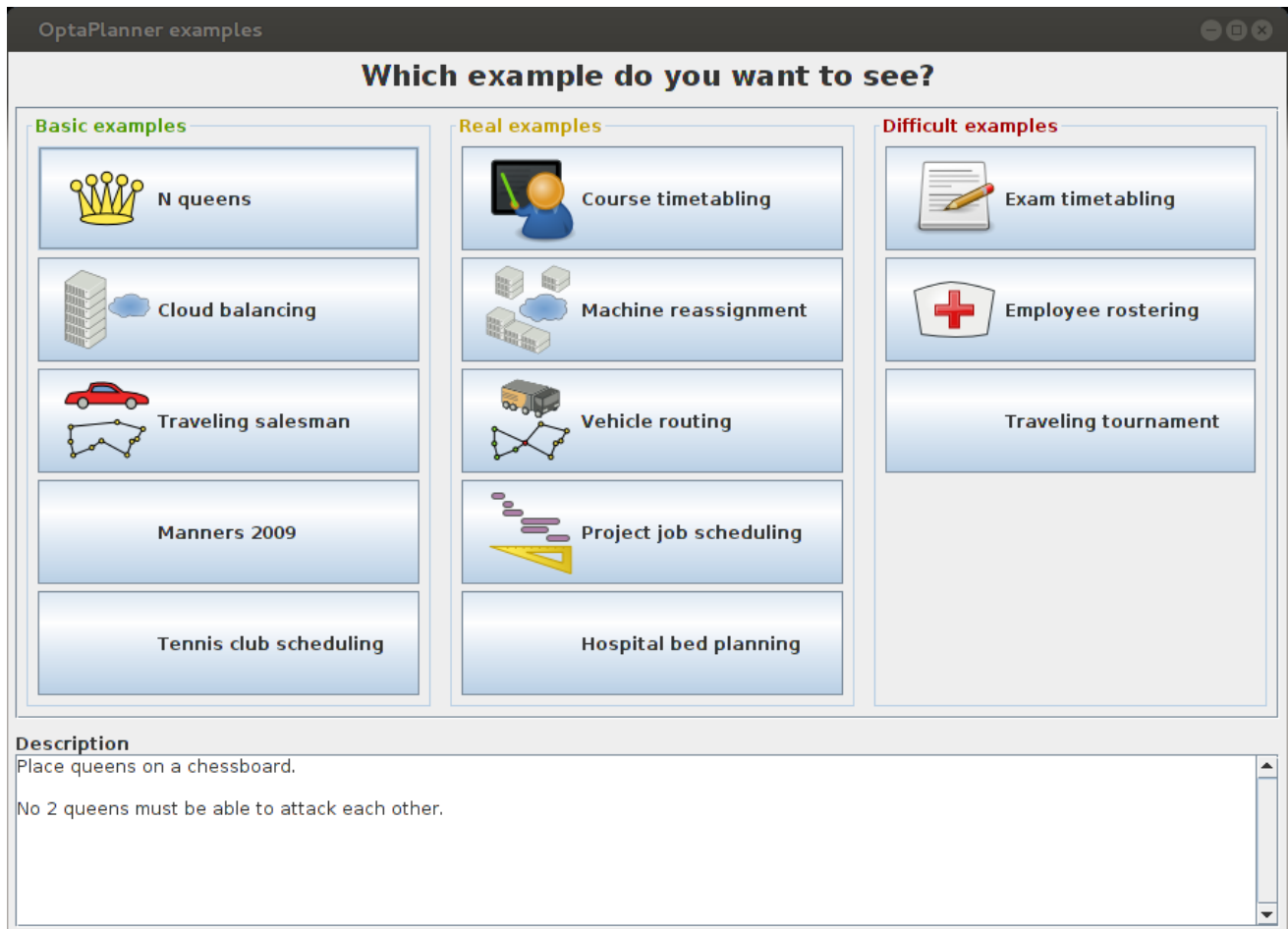

## NOTE

Business Resource Planner itself has no GUI dependencies. It runs just as well on a server or a mobile JVM as it does on the desktop.

## 1.3. RUN THE EXAMPLES

**Procedure:** To run the examples in your favorite IDE:

### 1. Configure your IDE:

- In IntelliJ and NetBeans, just open the file **examples/sources/pom.xml** as a new project, the Maven integration will take care of the rest.
- In Eclipse, open a new project for the directory **examples/sources**.
- Add all the JARs to the classpath from the directory **binaries** and the directory **examples/binaries**, except for the file **examples/binaries/optaplanner-examples-\*.jar**.
- Add the Java source directory **src/main/java** and the Java resources directory **src/main/resources**.

### 2. Next, create a run configuration:

- Main class: **org.optaplanner.examples.app.OptaPlannerExamplesApp**
- VM parameters (optional): **-Xmx512M -server**



- Working directory: **examples** (this is the directory that contains the directory **data**)
3. Run that run configuration.

**Procedure: Use Business Resource Planner with Maven, Gradle, Ivy, Buildr or Ant:**

1. Get the Business Resource Planner JARs at [the Central Repository](#) (and also at [the JBoss Nexus Repository](#)).
2. If you use Maven, add a dependency to **optaplanner-core** in your project's **pom.xml**:

```
<dependency>
  <groupId>org.optaplanner</groupId>
  <artifactId>optaplanner-core</artifactId>
  <version>...</version>
</dependency>
```

To identify the latest version, check [the Central Repository](#). This is similar for Gradle, Ivy, and Buildr.

3. If you're still using Ant (without Ivy), copy all the JARs from the downloaded ZIP's **binaries** directory and manually verify that your classpath doesn't contain duplicate JARs.



**NOTE**

The downloaded ZIP's **binaries** directory contains far more JARs than **optaplanner-core** actually uses. It also contains the JARs used by other modules, such as **optaplanner-benchmark**.

Check the Maven repository **pom.xml** files to determine the minimal dependency set for a specific version of a specific module.



**NOTE**

Business Resource Planner will be known as Planner for the rest of this book.

## CHAPTER 2. QUICK START

### 2.1. CLOUD BALANCING TUTORIAL

#### 2.1.1. Problem Description

Suppose your company owns a number of cloud computers and needs to run a number of processes on those computers. Assign each process to a computer under the following four constraints.

The following hard constraints must be fulfilled:

- Every computer must be able to handle the minimum hardware requirements of the sum of its processes:
  - The CPU power of a computer must be at least the sum of the CPU power required by the processes assigned to that computer.
  - The RAM memory of a computer must be at least the sum of the RAM memory required by the processes assigned to that computer.
  - The network bandwidth of a computer must be at least the sum of the network bandwidth required by the processes assigned to that computer.

The following soft constraints should be optimized:

- Each computer that has one or more processes assigned, incurs a maintenance cost (which is fixed per computer).
  - Minimize the total maintenance cost.

This problem is a form of *bin packing*. The following is a simplified example, where we assign four processes to two computers with two constraints (CPU and RAM) with a simple algorithm:

# Cloud balance

Assign each process to a computer.

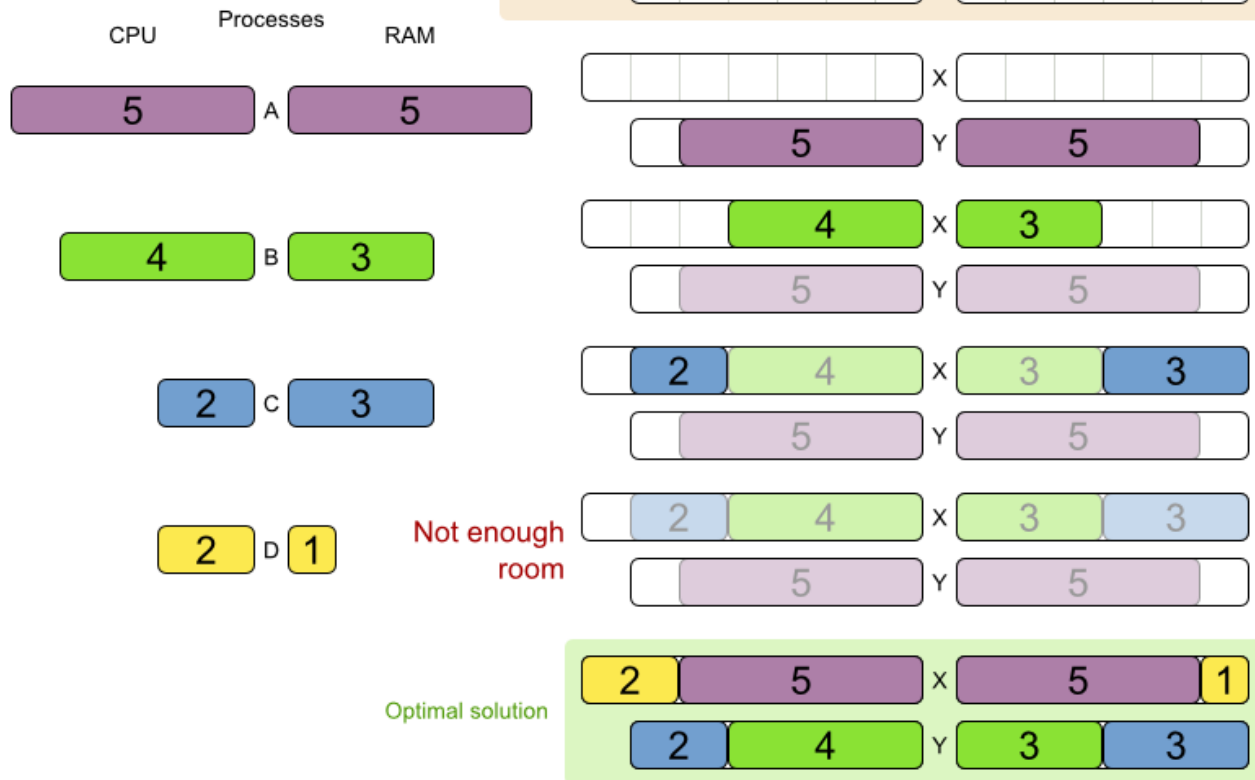

The simple algorithm used here is the *First Fit Decreasing* algorithm, which assigns the bigger processes first and assigns the smaller processes to the remaining space. As you can see, it is not optimal, as it does not leave enough room to assign the yellow process “D”.

Planner does find the more optimal solution fast by using additional, smarter algorithms. It also scales: both in data (more processes, more computers) and constraints (more hardware requirements, other constraints). So see how Planner can be used in this scenario.

## 2.1.2. Problem Size

Table 2.1. Cloud Balancing Problem Size

Problem Size	Computers	Processes	Search Space
2computers-6processes	2	6	64
3computers-9processes	3	9	$10^4$
4computers-012processes	4	12	$10^7$
100computers-300processes	100	300	$10^{600}$

Problem Size	Computers	Processes	Search Space
200computers- 600processes	200	600	$10^{1380}$
400computers- 1200processes	400	1200	$10^{3122}$
800computers- 2400processes	800	2400	$10^{6967}$

### 2.1.3. Domain Model Design

Beginning with the domain model:

- **Computer**: represents a computer with certain hardware (CPU power, RAM memory, network bandwidth) and maintenance cost.
- **Process**: represents a process with a demand. Needs to be assigned to a **Computer** by Planner.
- **CloudBalance**: represents a problem. Contains every **Computer** and **Process** for a certain data set.

## Cloud balance class diagram

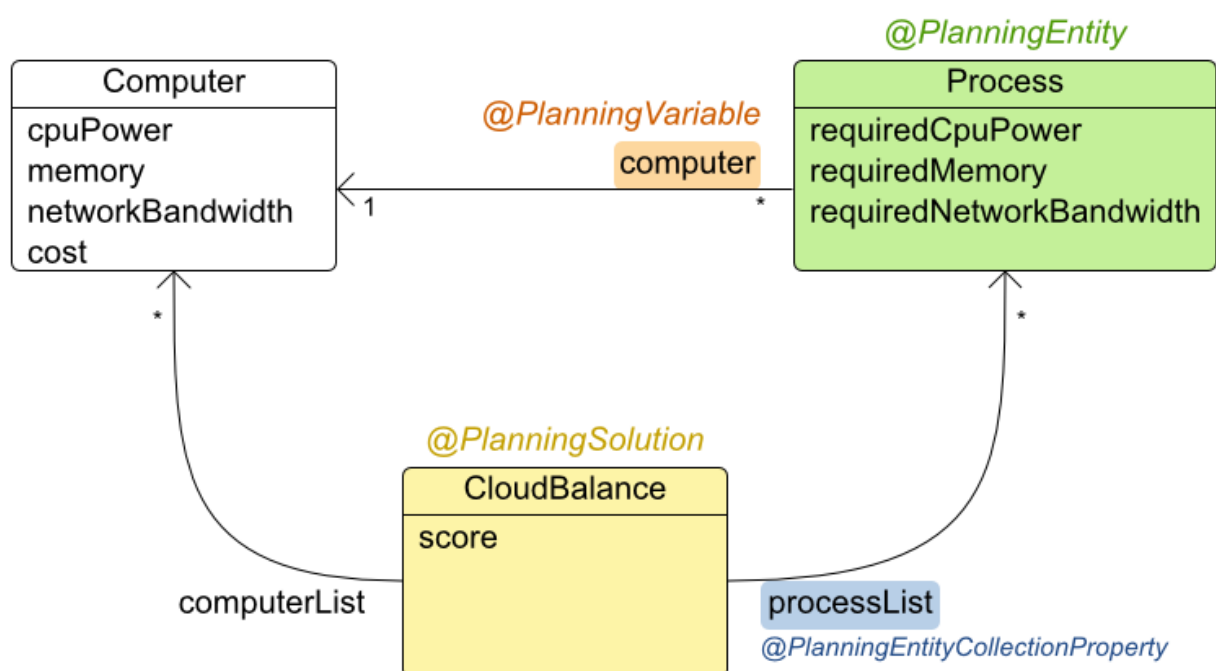

In the UML class diagram above, the Planner concepts are already annotated:

- Planning entity: the class (or classes) that changes during planning. In this example, it is the class **Process**.
- Planning variable: the property (or properties) of a planning entity class that changes during planning. In this example, it is the property **computer** on the class **Process**.
- Solution: the class that represents a data set and contains all planning entities. In this example that is the class **CloudBalance**.

### 2.1.4. Main Method

Try it yourself. [Download and configure the examples in your preferred IDE](#). Run `org.optaplanner.examples.cloudbalancing.app.CloudBalancingHelloWorld`. By default, it is configured to run for 120 seconds. It will execute this code:

#### Example 2.1. CloudBalancingHelloWorld.java

```
public class CloudBalancingHelloWorld {

    public static void main(String[] args) {
        // Build the Solver
        SolverFactory<CloudBalance> solverFactory = SolverFactory.createFromXmlResource(
            "org/optaplanner/examples/cloudbalancing/solver/cloudBalancingSolverConfig.xml");
        Solver<CloudBalance> solver = solverFactory.buildSolver();

        // Load a problem with 400 computers and 1200 processes
        CloudBalance unsolvedCloudBalance = new
        CloudBalancingGenerator().createCloudBalance(400, 1200);

        // Solve the problem
        CloudBalance solvedCloudBalance = solver.solve(unsolvedCloudBalance);

        // Display the result
        System.out.println("\nSolved cloudBalance with 400 computers and 1200 processes:\n"
            + toDisplayString(solvedCloudBalance));
    }

    ...
}
```

The code example does the following:

- Build the **Solver** based on a solver configuration (in this case [an XML file](#) from the classpath).

```
SolverFactory<CloudBalance> solverFactory = SolverFactory.createFromXmlResource(
    "org/optaplanner/examples/cloudbalancing/solver/cloudBalancingSolverConfig.xml");
Solver solver<CloudBalance> = solverFactory.buildSolver();
```

- Load the problem. **CloudBalancingGenerator** generates a random problem: you will replace this with a class that loads a real problem, for example from a database.

```
CloudBalance unsolvedCloudBalance = new
CloudBalancingGenerator().createCloudBalance(400, 1200);
```

- Solve the problem.

```
CloudBalance solvedCloudBalance = solver.solve(unsolvedCloudBalance);
```

- Display the result.

```
System.out.println("\nSolved cloudBalance with 400 computers and 1200 processes:\n"
+ toDisplayString(solvedCloudBalance));
```

The only complicated part is building the **Solver**, as detailed in the next section.

### 2.1.5. Solver Configuration

Take a look at the solver configuration:

#### Example 2.2. cloudBalancingSolverConfig.xml

```
<?xml version="1.0" encoding="UTF-8"?>
<solver>
  <!-- Domain model configuration -->
  <scanAnnotatedClasses/>

  <!-- Score configuration -->
  <scoreDirectorFactory>
    <scoreDefinitionType>HARD_SOFT</scoreDefinitionType>

    <easyScoreCalculatorClass>org.optaplanner.examples.cloudbalancing.solver.score.CloudBalancing
    EasyScoreCalculator</easyScoreCalculatorClass>
    <!--
    <scoreDrl>org/optaplanner/examples/cloudbalancing/solver/cloudBalancingScoreRules.drl</scoreDrl>
    >-->
    </scoreDirectorFactory>

    <!-- Optimization algorithms configuration -->
    <termination>
      <secondsSpentLimit>30</secondsSpentLimit>
    </termination>
  </solver>
```

This solver configuration consists of three parts:

- *Domain model configuration*: What can Planner change? We need to make Planner aware of our domain classes. In this configuration, it will automatically scan all classes in your classpath (for an **@PlanningEntity** or **@PlanningSolution** annotation):

```
<scanAnnotatedClasses/>
```

- *Score configuration*: How should Planner optimize the planning variables? What is our goal? Since we have hard and soft constraints, we use a **HardSoftScore**. But we also need to tell

Planner how to calculate the score, depending on our business requirements. Further down, we will look into two alternatives to calculate the score: using an easy Java implementation, or using Drools DRL.

```
<scoreDirectorFactory>
  <scoreDefinitionType>HARD_SOFT </scoreDefinitionType>

  <easyScoreCalculatorClass>org.optaplanner.examples.cloudbalancing.solver.score.CloudBalancingEasyScoreCalculator</easyScoreCalculatorClass>
  <!--
  <scoreDrl>org/optaplanner/examples/cloudbalancing/solver/cloudBalancingScoreRules.drl</scoreDrl-->
</scoreDirectorFactory>
```

- *Optimization algorithms configuration:* How should Planner optimize it? In this case, we use the default [optimization algorithms](#) (because no explicit optimization algorithms are configured) for 30 seconds:

```
<termination>
  <secondsSpentLimit>30</secondsSpentLimit>
</termination>
```

Planner should get a good result in seconds (and even in less than 15 milliseconds with [real-time planning](#)), but the more time it has, the better the result will be. Advanced use cases will likely use a different [termination criteria](#) than a hard time limit.

The default algorithms will already easily surpass human planners and most in-house implementations. Use the [Benchmark](#) to [power tweak](#) to get even better results.

Let's examine the domain model classes and the score configuration.

## 2.1.6. Domain Model Implementation

### 2.1.6.1. The Computer Class

The **Computer** class is a POJO (Plain Old Java Object). Usually, you will have more of this kind of classes.

#### Example 2.3. CloudComputer.java

```
public class CloudComputer ... {

    private int cpuPower;
    private int memory;
    private int networkBandwidth;
    private int cost;

    ... // getters
}
```

### 2.1.6.2. The Process Class

The **Process** class is particularly important. We need to tell Planner that it can change the field **computer**, so we annotate the class with **@PlanningEntity** and the getter **getComputer()** with **@PlanningVariable**:

#### Example 2.4. CloudProcess.java

```
@PlanningEntity(...)
public class CloudProcess ... {

    private int requiredCpuPower;
    private int requiredMemory;
    private int requiredNetworkBandwidth;

    private CloudComputer computer;

    ... // getters

    @PlanningVariable(valueRangeProviderRefs = {"computerRange"})
    public CloudComputer getComputer() {
        return computer;
    }

    public void setComputer(CloudComputer computer) {
        computer = computer;
    }

    // *****
    // Complex methods
    // *****

    ...
}
```

The values that Planner can choose from for the field **computer**, are retrieved from a method on the **Solution** implementation: **CloudBalance.getComputerList()**, which returns a list of all computers in the current data set. The **valueRangeProviderRefs** property is used to pass this information to the Planner.



#### NOTE

Instead of getter annotations, it is also possible to use [field annotations](#).

#### 2.1.6.3. The CloudBalance Class

The **CloudBalance** class implements the **Solution** interface. It holds a list of all computers and processes. We need to tell Planner how to retrieve the collection of processes that it can change, therefore we must annotate the getter **getProcessList** with **@PlanningEntityCollectionProperty**.

The **CloudBalance** class also has a property **score**, which is the **Score** of that **Solution** instance in its current state:

#### Example 2.5. CloudBalance.java

-



```

@PlanningSolution
public class CloudBalance ... implements Solution<HardSoftScore> {

    private List<CloudComputer> computerList;

    private List<CloudProcess> processList;

    private HardSoftScore score;

    @ValueRangeProvider(id = "computerRange")
    public List<CloudComputer> getComputerList() {
        return computerList;
    }

    @PlanningEntityCollectionProperty
    public List<CloudProcess> getProcessList() {
        return processList;
    }

    ...

    public HardSoftScore getScore() {
        return score;
    }

    public void setScore(HardSoftScore score) {
        this.score = score;
    }

    // *****
    // Complex methods
    // *****

    public Collection<? extends Object> getProblemFacts() {
        List<Object> facts = new ArrayList<Object>();
        facts.addAll(computerList);
        // Do not add the planning entity's (processList) because that will be done automatically
        return facts;
    }

    ...
}

```

The `getProblemFacts()` method is only needed for score calculation with Drools. It is not needed for the other score calculation types.

### 2.1.7. Score Configuration

Planner will search for the **Solution** with the highest **Score**. This example uses a **HardSoftScore**, which means Planner will look for the solution with no hard constraints broken (fulfill hardware requirements) and as little as possible soft constraints broken (minimize maintenance cost).

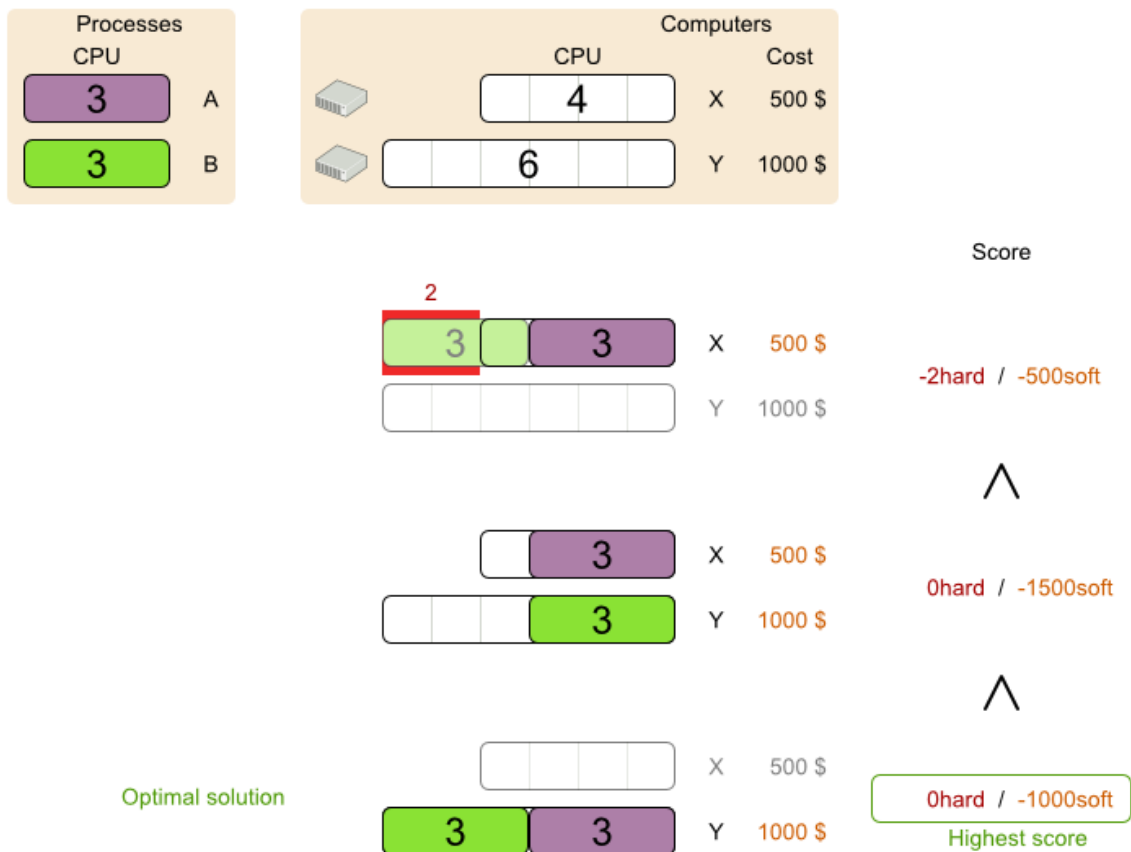

Of course, Planner needs to be told about these domain-specific score constraints. There are several ways to implement such a score function:

- Easy Java
- Incremental Java
- Drools

Let's take a look at two different implementations:

### 2.1.7.1. Easy Java Score Configuration

One way to define a score function is to implement the interface **EasyScoreCalculator** in plain Java.

```
<scoreDirectorFactory>
  <scoreDefinitionType>HARD_SOFT</scoreDefinitionType>

  <easyScoreCalculatorClass>org.optaplanner.examples.cloudbalancing.solver.score.CloudBalancingEasyScoreCalculator</easyScoreCalculatorClass>
</scoreDirectorFactory>
```

Just implement the **calculateScore(Solution)** method to return a **HardSoftScore** instance.

#### Example 2.6. CloudBalancingEasyScoreCalculator.java

```
public class CloudBalancingEasyScoreCalculator implements
```

```

EasyScoreCalculator<CloudBalance> {

    /**
     * A very simple implementation. The double loop can easily be removed by using Maps as
     shown in
     * {@link CloudBalancingMapBasedEasyScoreCalculator#calculateScore(CloudBalance)}.
     */
    public HardSoftScore calculateScore(CloudBalance cloudBalance) {
        int hardScore = 0;
        int softScore = 0;
        for (CloudComputer computer : cloudBalance.getComputerList()) {
            int cpuPowerUsage = 0;
            int memoryUsage = 0;
            int networkBandwidthUsage = 0;
            boolean used = false;

            // Calculate usage
            for (CloudProcess process : cloudBalance.getProcessList()) {
                if (computer.equals(process.getComputer())) {
                    cpuPowerUsage += process.getRequiredCpuPower();
                    memoryUsage += process.getRequiredMemory();
                    networkBandwidthUsage += process.getRequiredNetworkBandwidth();
                    used = true;
                }
            }

            // Hard constraints
            int cpuPowerAvailable = computer.getCpuPower() - cpuPowerUsage;
            if (cpuPowerAvailable < 0) {
                hardScore += cpuPowerAvailable;
            }
            int memoryAvailable = computer.getMemory() - memoryUsage;
            if (memoryAvailable < 0) {
                hardScore += memoryAvailable;
            }
            int networkBandwidthAvailable = computer.getNetworkBandwidth() -
networkBandwidthUsage;
            if (networkBandwidthAvailable < 0) {
                hardScore += networkBandwidthAvailable;
            }

            // Soft constraints
            if (used) {
                softScore -= computer.getCost();
            }
        }
        return HardSoftScore.valueOf(hardScore, softScore);
    }
}

```

Even if we optimize the code above to use **Maps** to iterate through the **processList** only once, *it is still slow* because it does not do **incremental score calculation**. To fix that, either use an incremental Java score function or a Drools score function. Let's take a look at the latter.

### 2.1.7.2. Drools Score Configuration

To use the Drools rule engine as a score function, simply add a **scoreDrl** resource in the classpath:

```
<scoreDirectorFactory>
  <scoreDefinitionType>HARD_SOFT</scoreDefinitionType>

  <scoreDrl>org/optaplanner/examples/cloudbalancing/solver/cloudBalancingScoreRules.drl</scoreDrl
>
</scoreDirectorFactory>
```

First, we want to make sure that all computers have enough CPU, RAM and network bandwidth to support all their processes, so we make these hard constraints:

#### Example 2.7. cloudBalancingScoreRules.drl - Hard Constraints

```
...

import org.optaplanner.examples.cloudbalancing.domain.CloudBalance;
import org.optaplanner.examples.cloudbalancing.domain.CloudComputer;
import org.optaplanner.examples.cloudbalancing.domain.CloudProcess;

global HardSoftScoreHolder scoreHolder;

// #####
// Hard constraints
// #####

rule "requiredCpuPowerTotal"
  when
    $computer : CloudComputer($cpuPower : cpuPower)
    $requiredCpuPowerTotal : Number(intValue > $cpuPower) from accumulate(
      CloudProcess(
        computer == $computer,
        $requiredCpuPower : requiredCpuPower),
      sum($requiredCpuPower)
    )
  then
    scoreHolder.addHardConstraintMatch(kcontext, $cpuPower -
$requiredCpuPowerTotal.intValue());
  end

rule "requiredMemoryTotal"
  ...
end

rule "requiredNetworkBandwidthTotal"
  ...
end
```

Next, if those constraints are met, we want to minimize the maintenance cost, so we add that as a soft constraint:

#### Example 2.8. cloudBalancingScoreRules.drl - Soft Constraints

```
// #####
// Soft constraints
// #####

rule "computerCost"
  when
    $computer : CloudComputer($cost : cost)
    exists CloudProcess(computer == $computer)
  then
    scoreHolder.addSoftConstraintMatch(kcontext, - $cost);
  end
```

If you use the Drools rule engine for score calculation, you can integrate with other Drools technologies, such as decision tables (XLS or web based), the KIE Workbench, ...

### 2.1.8. Beyond this Tutorial

Now that this simple example works, try going further. Enrich the domain model and add extra constraints such as these:

- Each **Process** belongs to a **Service**. A computer might crash, so processes running the same service should be assigned to different computers.
- Each **Computer** is located in a **Building**. A building might burn down, so processes of the same services should be assigned to computers in different buildings.

## CHAPTER 3. USE CASES AND EXAMPLES

### 3.1. EXAMPLES OVERVIEW

Planner has several examples. In this manual we explain mainly using the n queens example and cloud balancing example. So it's advisable to read at least those sections.

The source code of all these examples is available in the distribution ZIP under **examples/sources** and also in git under **optaplanner/optaplanner-examples**.

**Table 3.1. Examples Overview**

Example	Domain	Size	Competition?	Special features used
<a href="#">N queens</a>	<ul style="list-style-type: none"> <li>1 entity class</li> <li>1 variable</li> </ul>	<ul style="list-style-type: none"> <li>Entity <math>\Leftarrow</math> 256</li> <li>Value <math>\Leftarrow</math> 256</li> <li>Search space <math>\Leftarrow</math> <math>10^{616}</math></li> </ul>	<ul style="list-style-type: none"> <li>Pointless (<a href="#">cheatable</a>)</li> </ul>	None
<a href="#">Cloud balancing</a>	<ul style="list-style-type: none"> <li>1 entity class</li> <li>1 variable</li> </ul>	<ul style="list-style-type: none"> <li>Entity <math>\Leftarrow</math> 2400</li> <li>Value <math>\Leftarrow</math> 800</li> <li>Search space <math>\Leftarrow</math> <math>10^{6967}</math></li> </ul>	<ul style="list-style-type: none"> <li>No</li> <li>Defined by us</li> </ul>	<ul style="list-style-type: none"> <li><a href="#">Real-time planning</a></li> </ul>
<a href="#">Traveling salesman</a>	<ul style="list-style-type: none"> <li>1 entity class</li> <li>1 chained variable</li> </ul>	<ul style="list-style-type: none"> <li>Entity <math>\Leftarrow</math> 980</li> <li>Value <math>\Leftarrow</math> 980</li> <li>Search space <math>\Leftarrow</math> <math>10^{2927}</math></li> </ul>	<ul style="list-style-type: none"> <li>Unrealistic</li> <li><a href="#">TSP web</a></li> </ul>	<ul style="list-style-type: none"> <li><a href="#">Real-time planning</a></li> </ul>

Example	Domain	Size	Competition?	Special features used
Dinner party	<ul style="list-style-type: none"> <li>1 entity class</li> <li>1 variable</li> </ul>	<ul style="list-style-type: none"> <li>Entity <math>\Leftarrow 144</math></li> <li>Value <math>\Leftarrow 72</math></li> <li>Search space <math>\Leftarrow 10^{310}</math></li> </ul>	<ul style="list-style-type: none"> <li>Unrealistic</li> </ul>	<ul style="list-style-type: none"> <li>Decision Table spreadsheet (XLS) for score constraints</li> </ul>
Tennis club scheduling	<ul style="list-style-type: none"> <li>1 entity class</li> <li>1 variable</li> </ul>	<ul style="list-style-type: none"> <li>Entity <math>\Leftarrow 72</math></li> <li>Value <math>\Leftarrow 7</math></li> <li>Search space <math>\Leftarrow 10^{60}</math></li> </ul>	<ul style="list-style-type: none"> <li>No</li> <li>Defined by us</li> </ul>	<ul style="list-style-type: none"> <li>Fairness score constraints</li> <li>Immovable entities</li> </ul>
Meeting scheduling	<ul style="list-style-type: none"> <li>1 entity class</li> <li>2 variables</li> </ul>	<ul style="list-style-type: none"> <li>Entity <math>\Leftarrow 10</math></li> <li>Value <math>\Leftarrow 320</math> and <math>\Leftarrow 5</math></li> <li>Search space <math>\Leftarrow 10^{320}</math></li> </ul>	<ul style="list-style-type: none"> <li>No</li> <li>Defined by us</li> </ul>	<ul style="list-style-type: none"> <li>TimeGrain pattern</li> </ul>
Course timetabling	<ul style="list-style-type: none"> <li>1 entity class</li> <li>2 variables</li> </ul>	<ul style="list-style-type: none"> <li>Entity <math>\Leftarrow 434</math></li> <li>Value <math>\Leftarrow 25</math> and <math>\Leftarrow 20</math></li> <li>Search space <math>\Leftarrow 10^{1171}</math></li> </ul>	<ul style="list-style-type: none"> <li>Realistic</li> <li>ITC 2007 track 3</li> </ul>	<ul style="list-style-type: none"> <li>Immovable entities</li> </ul>

Example	Domain	Size	Competition?	Special features used
Machine reassignment	<ul style="list-style-type: none"> <li>1 entity class</li> <li>1 variable</li> </ul>	<ul style="list-style-type: none"> <li>Entity <math>\Leftarrow</math> 50000</li> <li>Value <math>\Leftarrow</math> 5000</li> <li>Search space <math>\Leftarrow</math> <math>10^{184948}</math></li> </ul>	<ul style="list-style-type: none"> <li>Nearly realistic</li> <li>ROADEF 2012</li> </ul>	<ul style="list-style-type: none"> <li>Real-time planning</li> </ul>
Vehicle routing	<ul style="list-style-type: none"> <li>1 entity class</li> <li>1 chained variable</li> <li>1 shadow entity class</li> <li>1 automatic shadow variable</li> </ul>	<ul style="list-style-type: none"> <li>Entity <math>\Leftarrow</math> 134</li> <li>Value <math>\Leftarrow</math> 141</li> <li>Search space <math>\Leftarrow</math> <math>10^{285}</math></li> </ul>	<ul style="list-style-type: none"> <li>Unrealistic</li> <li>VRP web</li> </ul>	<ul style="list-style-type: none"> <li>Shadow variable</li> <li>Real-time planning</li> <li>Nearby selection</li> <li>Real road distances</li> </ul>
Vehicle routing with time windows	<p>Extra on Vehicle routing:</p> <ul style="list-style-type: none"> <li>1 shadow variable</li> </ul>	<ul style="list-style-type: none"> <li>Entity <math>\Leftarrow</math> 1000</li> <li>Value <math>\Leftarrow</math> 1250</li> <li>Search space <math>\Leftarrow</math> <math>10^{3000}</math></li> </ul>	<ul style="list-style-type: none"> <li>Unrealistic</li> <li>VRP web</li> </ul>	<p>Extra on Vehicle routing:</p> <ul style="list-style-type: none"> <li>Custom VariableListener</li> </ul>
Project job scheduling	<ul style="list-style-type: none"> <li>1 entity class</li> <li>2 variables</li> <li>1 shadow variable</li> </ul>	<ul style="list-style-type: none"> <li>Entity <math>\Leftarrow</math> 640</li> <li>Value <math>\Leftarrow</math> ? and <math>\Leftarrow</math> ?</li> <li>Search space <math>\Leftarrow</math> ?</li> </ul>	<ul style="list-style-type: none"> <li>Nearly realistic</li> <li>MISTA 2013</li> </ul>	<ul style="list-style-type: none"> <li>Bendable score</li> <li>Custom VariableListener</li> <li>ValueRangeFactor</li> </ul>



Example	Domain	Size	Competition?	Special features used
Hospital bed planning	<ul style="list-style-type: none"> <li>1 entity class</li> <li>1 nullable variable</li> </ul>	<ul style="list-style-type: none"> <li>Entity <math>\Leftarrow 2750</math></li> <li>Value <math>\Leftarrow 471</math></li> <li>Search space <math>\Leftarrow 10^{6851}</math></li> </ul>	<ul style="list-style-type: none"> <li>Unrealistic</li> <li>Kaho PAS</li> </ul>	<ul style="list-style-type: none"> <li>Overconstrained planning</li> </ul>
Exam timetabling	<ul style="list-style-type: none"> <li>2 entity classes (same hierarchy)</li> <li>2 variables</li> </ul>	<ul style="list-style-type: none"> <li>Entity <math>\Leftarrow 1096</math></li> <li>Value <math>\Leftarrow 80</math> and <math>\Leftarrow 49</math></li> <li>Search space <math>\Leftarrow 10^{3374}</math></li> </ul>	<ul style="list-style-type: none"> <li>realistic</li> <li>ITC 2007 track 1</li> </ul>	<ul style="list-style-type: none"> <li>Custom VariableListener</li> </ul>
Employee rostering	<ul style="list-style-type: none"> <li>1 entity class</li> <li>1 variable</li> </ul>	<ul style="list-style-type: none"> <li>Entity <math>\Leftarrow 752</math></li> <li>Value <math>\Leftarrow 50</math></li> <li>Search space <math>\Leftarrow 10^{1277}</math></li> </ul>	<ul style="list-style-type: none"> <li>realistic</li> <li>INRC 2010</li> </ul>	<ul style="list-style-type: none"> <li>Continuous planning</li> <li>Real-time planning</li> </ul>
Traveling tournament	<ul style="list-style-type: none"> <li>1 entity class</li> <li>1 variable</li> </ul>	<ul style="list-style-type: none"> <li>Entity <math>\Leftarrow 1560</math></li> <li>Value <math>\Leftarrow 78</math></li> <li>Search space <math>\Leftarrow 10^{2951}</math></li> </ul>	<ul style="list-style-type: none"> <li>Unrealistic</li> <li>TTP</li> </ul>	<ul style="list-style-type: none"> <li>Custom MoveList Factory</li> </ul>

Example	Domain	Size	Competition?	Special features used
Cheap time scheduling	<ul style="list-style-type: none"> <li>1 entity class</li> <li>2 variables</li> </ul>	<ul style="list-style-type: none"> <li>Entity <math>\Leftarrow</math> 500</li> <li>Value <math>\Leftarrow</math> 100 and <math>\Leftarrow</math> 288</li> <li>Search space <math>\Leftarrow</math> <math>10^{20078}</math></li> </ul>	<ul style="list-style-type: none"> <li>Nearly realistic</li> <li>ICON Energy</li> </ul>	<ul style="list-style-type: none"> <li>Field annotations</li> <li>ValueRangeFactor</li> </ul>
Investment	<ul style="list-style-type: none"> <li>1 entity class</li> <li>1 variable</li> </ul>	<ul style="list-style-type: none"> <li>Entity <math>\Leftarrow</math> 11</li> <li>Value = 1000</li> <li>Search space <math>\Leftarrow</math> <math>10^4</math></li> </ul>	<ul style="list-style-type: none"> <li>No</li> <li>Defined by us</li> </ul>	<ul style="list-style-type: none"> <li>ValueRangeFactor</li> </ul>

A *realistic competition* is an official, independent competition:

- that clearly defines a real-world use case
- with real-world constraints
- with multiple, real-world datasets
- that expects reproducible results within a specific time limit on specific hardware
- that has had serious participation from the academic and/or enterprise Operations Research community

These realistic competitions provide an objective comparison of Planner with competitive software and academic research.

## 3.2. BASIC EXAMPLES

### 3.2.1. N Queens

#### 3.2.1.1. Problem Description

Place  $n$  queens on a  $n$  sized chessboard so no 2 queens can attack each other. The most common  $n$  queens puzzle is the 8 queens puzzle, with  $n = 8$

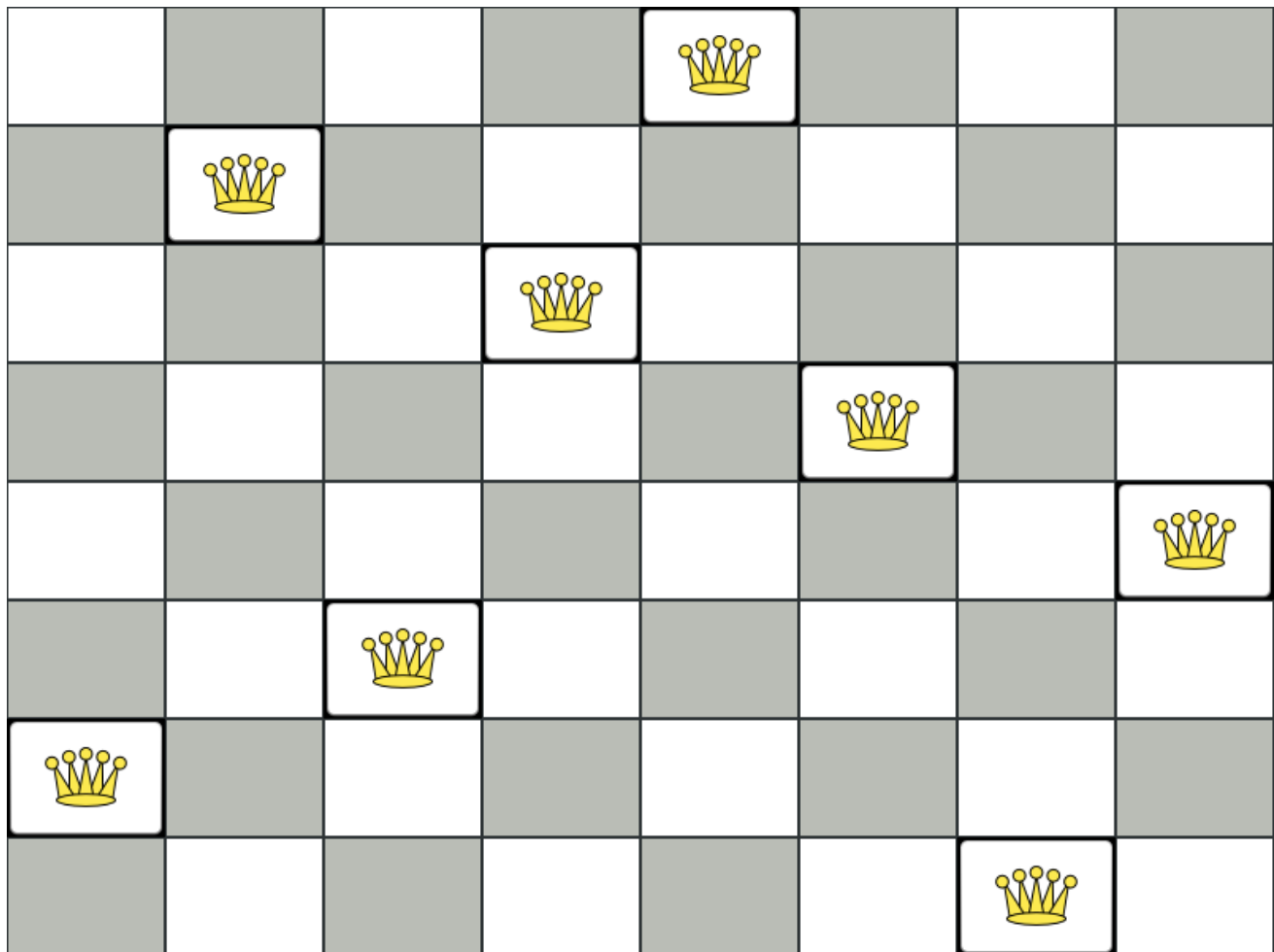

Constraints:

- Use a chessboard of  $n$  columns and  $n$  rows.
- Place  $n$  queens on the chessboard.
- No 2 queens can attack each other. A queen can attack any other queen on the same horizontal, vertical or diagonal line.

This documentation heavily uses the 4 queens puzzle as the primary example.

A proposed solution could be:

**Figure 3.1. A Wrong Solution for the 4 Queens Puzzle**

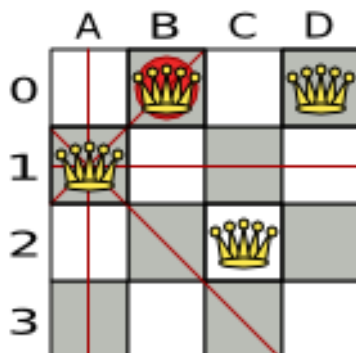

The above solution is wrong because queens **A1** and **B0** can attack each other (so can queens **B0** and **D0**). Removing queen **B0** would respect the “no 2 queens can attack each other” constraint, but would break the “place n queens” constraint.

Below is a correct solution:

**Figure 3.2. A Correct Solution for the 4 Queens Puzzle**

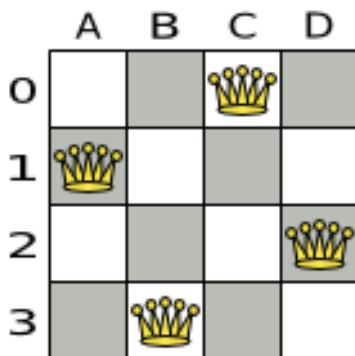

All the constraints have been met, so the solution is correct. Note that most n queens puzzles have multiple correct solutions. We'll focus on finding a single correct solution for a given n, not on finding the number of possible correct solutions for a given n.

### 3.2.1.2. Problem Size

4queens has 4 queens with a search space of 256.  
 8queens has 8 queens with a search space of  $10^7$ .  
 16queens has 16 queens with a search space of  $10^{19}$ .  
 32queens has 32 queens with a search space of  $10^{48}$ .  
 64queens has 64 queens with a search space of  $10^{115}$ .  
 256queens has 256 queens with a search space of  $10^{616}$ .

The implementation of the N queens example has not been optimized because it functions as a beginner example. Nevertheless, it can easily handle 64 queens. With a few changes it has been shown to easily handle 5000 queens and more.

### 3.2.1.3. Domain Model

Use a good domain model: it will be easier to understand and solve your planning problem. This is the domain model for the n queens example:

```
public class Column {
    private int index;

    // ... getters and setters
}
```

```
public class Row {
    private int index;

    // ... getters and setters
}
```

```

public class Queen {

    private Column column;
    private Row row;

    public int getAscendingDiagonalIndex() {...}
    public int getDescendingDiagonalIndex() {...}

    // ... getters and setters
}

```

A **Queen** instance has a **Column** (for example: 0 is column A, 1 is column B, ...) and a **Row** (its row, for example: 0 is row 0, 1 is row 1, ...). Based on the column and the row, the ascending diagonal line as well as the descending diagonal line can be calculated. The column and row indexes start from the upper left corner of the chessboard.

```

public class NQueens implements Solution<SimpleScore> {

    private int n;
    private List<Column> columnList;
    private List<Row> rowList;

    private List<Queen> queenList;

    private SimpleScore score;

    // ... getters and setters
}

```

A single **NQueens** instance contains a list of all **Queen** instances. It is the **Solution** implementation which will be supplied to, solved by and retrieved from the Solver. Notice that in the 4 queens example, **NQueens**'s **getN()** method will always return 4.

**Table 3.2. A Solution for 4 Queens Shown in the Domain Model**

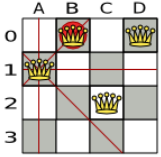
A solution	Queen	columnIndex	rowIndex	ascendingDiagonalIndex (columnIndex + rowIndex)	descendingDiagonalIndex (columnIndex - rowIndex)
	A1	0	1	1 (**)	-1
	B0	1	0 (*)	1 (**)	1
	C2	2	2	4	0
	D0	3	0 (*)	3	3

When 2 queens share the same column, row or diagonal line, such as (\*) and (\*\*), they can attack each other.

### 3.2.2. Cloud Balancing

This example is explained in [a tutorial](#).

### 3.2.3. Traveling Salesman (TSP - Traveling Salesman Problem)

#### 3.2.3.1. Problem Description

Given a list of cities, find the shortest tour for a salesman that visits each city exactly once.

The problem is defined by [Wikipedia](#). It is [one of the most intensively studied problems](#) in computational mathematics. Yet, in the real world, it's often only part of a planning problem, along with other constraints, such as employee shift rostering constraints.

#### 3.2.3.2. Problem Size

dj38 has 38 cities with a search space of  $10^{58}$ .  
europe40 has 40 cities with a search space of  $10^{62}$ .  
st70 has 70 cities with a search space of  $10^{126}$ .  
pcb442 has 442 cities with a search space of  $10^{1166}$ .  
lu980 has 980 cities with a search space of  $10^{2927}$ .

#### 3.2.3.3. Problem Difficulty

Despite TSP's simple definition, the problem is surprisingly hard to solve. Because it's an NP-hard problem (like most planning problems), the optimal solution for a specific problem dataset can change a lot when that problem dataset is slightly altered:

# TSP optimal solution volatility

How much does the optimal solution change if we add 1 new location?

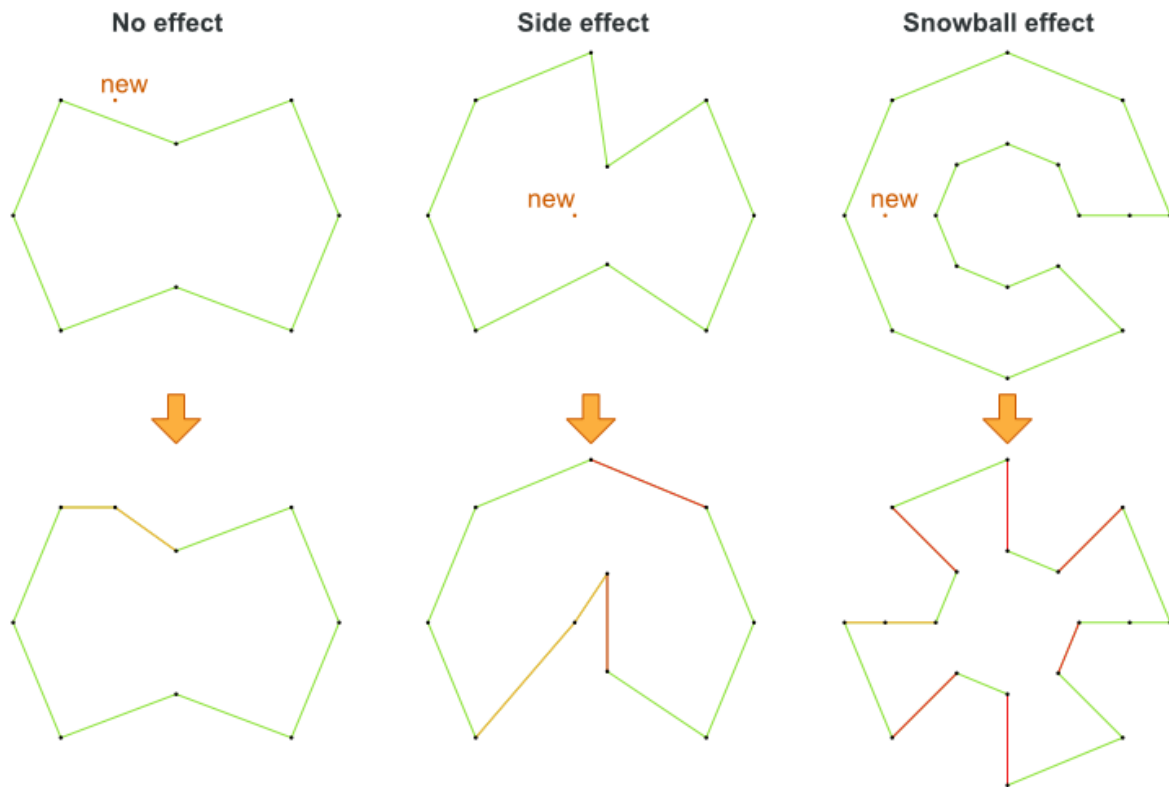

## 3.2.4. Dinner Party

### 3.2.4.1. Problem Description

Miss Manners is throwing another dinner party.

- This time she invited 144 guests and prepared 12 round tables with 12 seats each.
- Every guest should sit next to someone (left and right) of the opposite gender.
- And that neighbour should have at least one hobby in common with the guest.
- At every table, there should be 2 politicians, 2 doctors, 2 socialites, 2 coaches, 2 teachers and 2 programmers.
- And the 2 politicians, 2 doctors, 2 coaches and 2 programmers shouldn't be the same kind at a table.

Drools Expert also has the normal Miss Manners example (which is much smaller) and employs an exhaustive heuristic to solve it. Planner's implementation is far more scalable because it uses heuristics to find the best solution and Drools Expert to calculate the score of each solution.

### 3.2.4.2. Problem Size

wedding01 has 18 jobs, 144 guests, 288 hobby practitioners, 12 tables and 144 seats with a search space of  $10^{310}$ .

### 3.2.5. Tennis Club Scheduling

#### 3.2.5.1. Problem Description

Every week the tennis club has 4 teams playing round robin against each other. Assign those 4 spots to the teams fairly.

Hard constraints:

- Conflict: A team can only play once per day.
- Unavailability: Some teams are unavailable on some dates.

Medium constraints:

- Fair assignment: All teams should play an (almost) equal number of times.

Soft constraints:

- Evenly confrontation: Each team should play against every other team an equal number of times.

#### 3.2.5.2. Problem Size

munich-7teams has 7 teams, 18 days, 12 unavailabilityPenalties and 72 teamAssignments with a search space of  $10^{60}$ .

#### 3.2.5.3. Domain Model



## Tennis class diagram

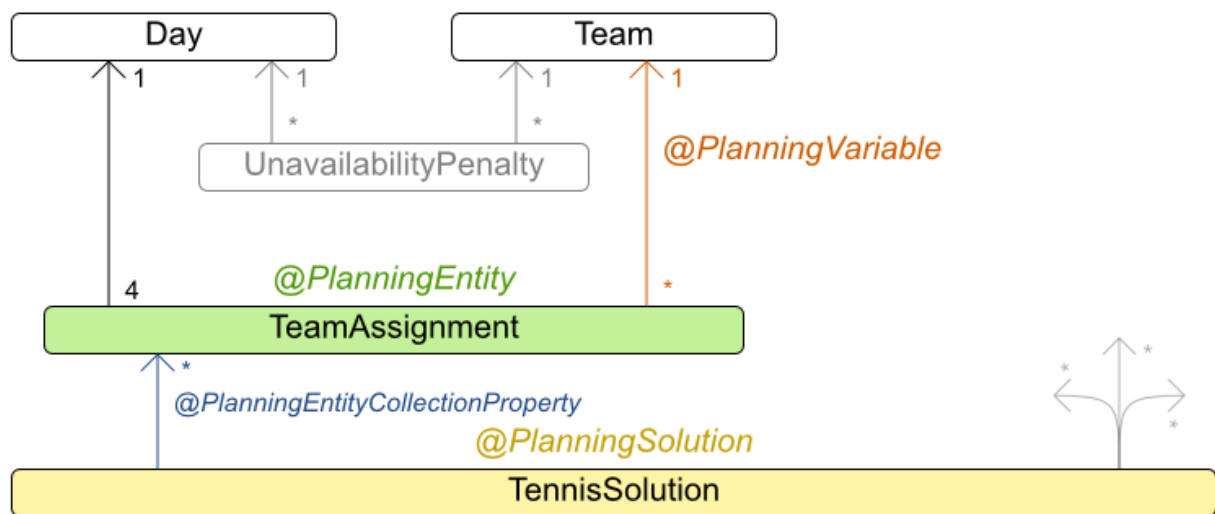

### 3.2.6. Meeting Scheduling

#### 3.2.6.1. Problem Description

Assign each meeting to a starting time and a room. Meetings have different durations.

Hard constraints:

- Room conflict: 2 meetings must not use the same room at the same time.
- Required attendance: A person cannot have 2 required meetings at the same time.

Medium constraints:

- Preferred attendance: A person cannot have 2 preferred meetings at the same time, nor a preferred and a required meeting at the same time.

Soft constraints:

- Sooner rather than later: Schedule all meetings as soon as possible.

#### 3.2.6.2. Problem Size

50meetings-160timegrains-5rooms has 50 meetings, 160 timeGrains and 5 rooms with a search space of  $10^{145}$ .

100meetings-320timegrains-5rooms has 100 meetings, 320 timeGrains and 5 rooms with a search space of  $10^{320}$ .

### 3.3. REAL EXAMPLES

#### 3.3.1. Course Timetabling (ITC 2007 Track 3 - Curriculum Course Scheduling)

##### 3.3.1.1. Problem Description

Schedule each lecture into a timeslot and into a room.

Hard constraints:

- Teacher conflict: A teacher must not have 2 lectures in the same period.
- Curriculum conflict: A curriculum must not have 2 lectures in the same period.
- Room occupancy: 2 lectures must not be in the same room in the same period.
- Unavailable period (specified per dataset): A specific lecture must not be assigned to a specific period.

Soft constraints:

- Room capacity: A room's capacity should not be less than the number of students in its lecture.
- Minimum working days: Lectures of the same course should be spread out into a minimum number of days.
- Curriculum compactness: Lectures belonging to the same curriculum should be adjacent to each other (so in consecutive periods).
- Room stability: Lectures of the same course should be assigned the same room.

The problem is defined by [the International Timetabling Competition 2007 track 3](#).

##### 3.3.1.2. Problem Size

comp01 has 24 teachers, 14 curricula, 30 courses, 160 lectures, 30 periods, 6 rooms and 53 unavailable period constraints with a search space of  $10^{360}$ .  
 comp02 has 71 teachers, 70 curricula, 82 courses, 283 lectures, 25 periods, 16 rooms and 513 unavailable period constraints with a search space of  $10^{736}$ .  
 comp03 has 61 teachers, 68 curricula, 72 courses, 251 lectures, 25 periods, 16 rooms and 382 unavailable period constraints with a search space of  $10^{653}$ .  
 comp04 has 70 teachers, 57 curricula, 79 courses, 286 lectures, 25 periods, 18 rooms and 396 unavailable period constraints with a search space of  $10^{758}$ .  
 comp05 has 47 teachers, 139 curricula, 54 courses, 152 lectures, 36 periods, 9 rooms and 771 unavailable period constraints with a search space of  $10^{381}$ .  
 comp06 has 87 teachers, 70 curricula, 108 courses, 361 lectures, 25 periods, 18 rooms and 632 unavailable period constraints with a search space of  $10^{957}$ .  
 comp07 has 99 teachers, 77 curricula, 131 courses, 434 lectures, 25 periods, 20 rooms and 667 unavailable period constraints with a search space of  $10^{1171}$ .  
 comp08 has 76 teachers, 61 curricula, 86 courses, 324 lectures, 25 periods, 18 rooms and 478 unavailable period constraints with a search space of  $10^{859}$ .  
 comp09 has 68 teachers, 75 curricula, 76 courses, 279 lectures, 25 periods, 18 rooms and 405 unavailable period constraints with a search space of  $10^{740}$ .  
 comp10 has 88 teachers, 67 curricula, 115 courses, 370 lectures, 25 periods, 18 rooms and 694

## Curriculum course class diagram



Assign each process to a machine. All processes already have an original (unoptimized) assignment. Each process requires an amount of each resource (such as CPU, RAM, ...). This is a more complex version of the Cloud Balancing example.

- **Maximum capacity:** The maximum capacity for each resource for each machine must not be exceeded.
- **Conflict:** Processes of the same service must run on distinct machines.

- **Spread:** Processes of the same service must be spread out across locations.
- **Dependency:** The processes of a service depending on another service must run in the neighborhood of a process of the other service.
- **Transient usage:** Some resources are transient and count towards the maximum capacity of both the original machine as the newly assigned machine.

Soft constraints:

- **Load:** The safety capacity for each resource for each machine should not be exceeded.
- **Balance:** Leave room for future assignments by balancing the available resources on each machine.
- **Process move cost:** A process has a move cost.
- **Service move cost:** A service has a move cost.
- **Machine move cost:** Moving a process from machine A to machine B has another A-B specific move cost.

The problem is defined by [the Google ROADEF/EURO Challenge 2012](#).

### 3.3.2.2. Problem Size

model\_a1\_1 has 2 resources, 1 neighborhoods, 4 locations, 4 machines, 79 services, 100 processes and 1 balancePenalties with a search space of  $10^{60}$ .  
 model\_a1\_2 has 4 resources, 2 neighborhoods, 4 locations, 100 machines, 980 services, 1000 processes and 0 balancePenalties with a search space of  $10^{2000}$ .  
 model\_a1\_3 has 3 resources, 5 neighborhoods, 25 locations, 100 machines, 216 services, 1000 processes and 0 balancePenalties with a search space of  $10^{2000}$ .  
 model\_a1\_4 has 3 resources, 50 neighborhoods, 50 locations, 50 machines, 142 services, 1000 processes and 1 balancePenalties with a search space of  $10^{1698}$ .  
 model\_a1\_5 has 4 resources, 2 neighborhoods, 4 locations, 12 machines, 981 services, 1000 processes and 1 balancePenalties with a search space of  $10^{1079}$ .  
 model\_a2\_1 has 3 resources, 1 neighborhoods, 1 locations, 100 machines, 1000 services, 1000 processes and 0 balancePenalties with a search space of  $10^{2000}$ .  
 model\_a2\_2 has 12 resources, 5 neighborhoods, 25 locations, 100 machines, 170 services, 1000 processes and 0 balancePenalties with a search space of  $10^{2000}$ .  
 model\_a2\_3 has 12 resources, 5 neighborhoods, 25 locations, 100 machines, 129 services, 1000 processes and 0 balancePenalties with a search space of  $10^{2000}$ .  
 model\_a2\_4 has 12 resources, 5 neighborhoods, 25 locations, 50 machines, 180 services, 1000 processes and 1 balancePenalties with a search space of  $10^{1698}$ .  
 model\_a2\_5 has 12 resources, 5 neighborhoods, 25 locations, 50 machines, 153 services, 1000 processes and 0 balancePenalties with a search space of  $10^{1698}$ .  
 model\_b\_1 has 12 resources, 5 neighborhoods, 10 locations, 100 machines, 2512 services, 5000 processes and 0 balancePenalties with a search space of  $10^{10000}$ .  
 model\_b\_2 has 12 resources, 5 neighborhoods, 10 locations, 100 machines, 2462 services, 5000 processes and 1 balancePenalties with a search space of  $10^{10000}$ .  
 model\_b\_3 has 6 resources, 5 neighborhoods, 10 locations, 100 machines, 15025 services, 20000 processes and 0 balancePenalties with a search space of  $10^{40000}$ .  
 model\_b\_4 has 6 resources, 5 neighborhoods, 50 locations, 500 machines, 1732 services, 20000 processes and 1 balancePenalties with a search space of  $10^{53979}$ .  
 model\_b\_5 has 6 resources, 5 neighborhoods, 10 locations, 100 machines, 35082 services, 40000 processes and 0 balancePenalties with a search space of  $10^{80000}$ .

model\_b\_6 has 6 resources, 5 neighborhoods, 50 locations, 200 machines, 14680 services, 40000 processes and 1 balancePenalties with a search space of  $10^9 2041$ .  
model\_b\_7 has 6 resources, 5 neighborhoods, 50 locations, 4000 machines, 15050 services, 40000 processes and 1 balancePenalties with a search space of  $10^{14} 4082$ .  
model\_b\_8 has 3 resources, 5 neighborhoods, 10 locations, 100 machines, 45030 services, 50000 processes and 0 balancePenalties with a search space of  $10^{10} 0000$ .  
model\_b\_9 has 3 resources, 5 neighborhoods, 100 locations, 1000 machines, 4609 services, 50000 processes and 1 balancePenalties with a search space of  $10^{15} 0000$ .  
model\_b\_10 has 3 resources, 5 neighborhoods, 100 locations, 5000 machines, 4896 services, 50000 processes and 1 balancePenalties with a search space of  $10^{18} 4948$ .

### 3.3.2.3. Domain Model

## Machine reassignment class diagram

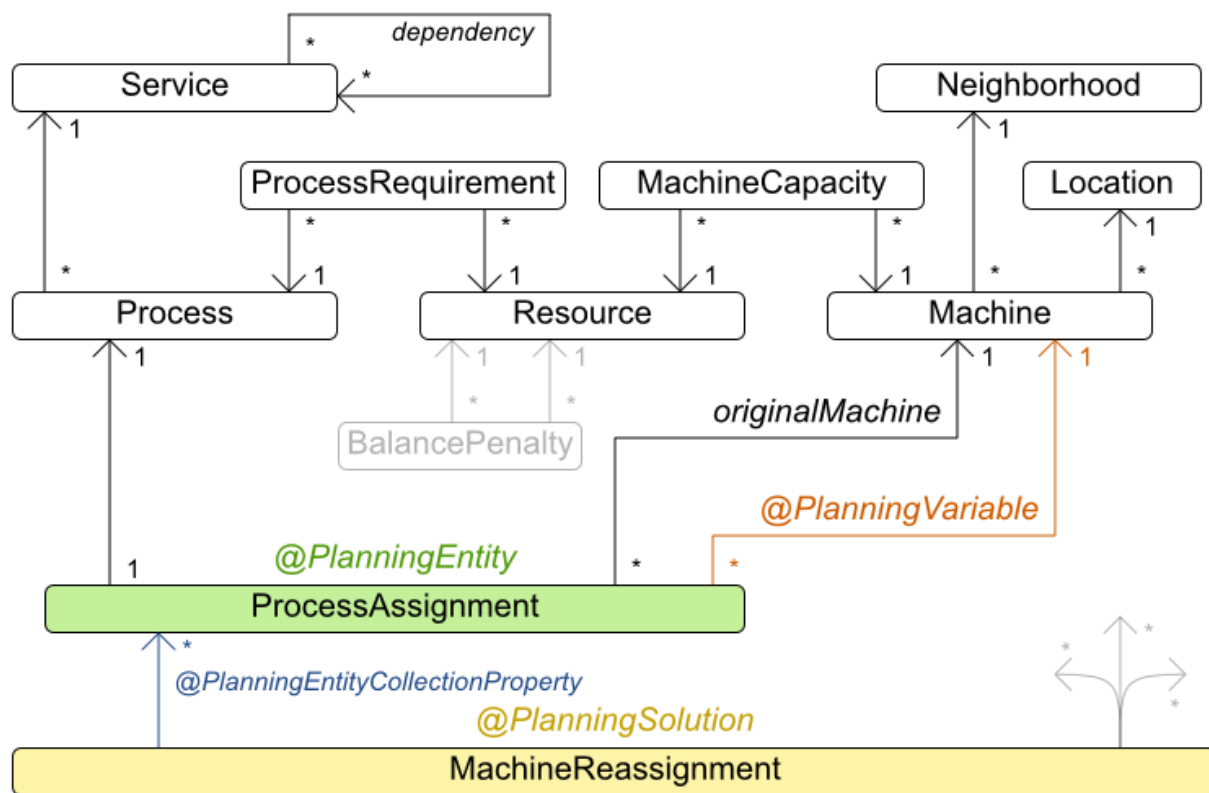

### 3.3.3. Vehicle Routing

### 3.3.3.1. Problem Description

Using a fleet of vehicles, pick up the objects of each customer and bring them to the depot. Each vehicle can service multiple customers, but it has a limited capacity.

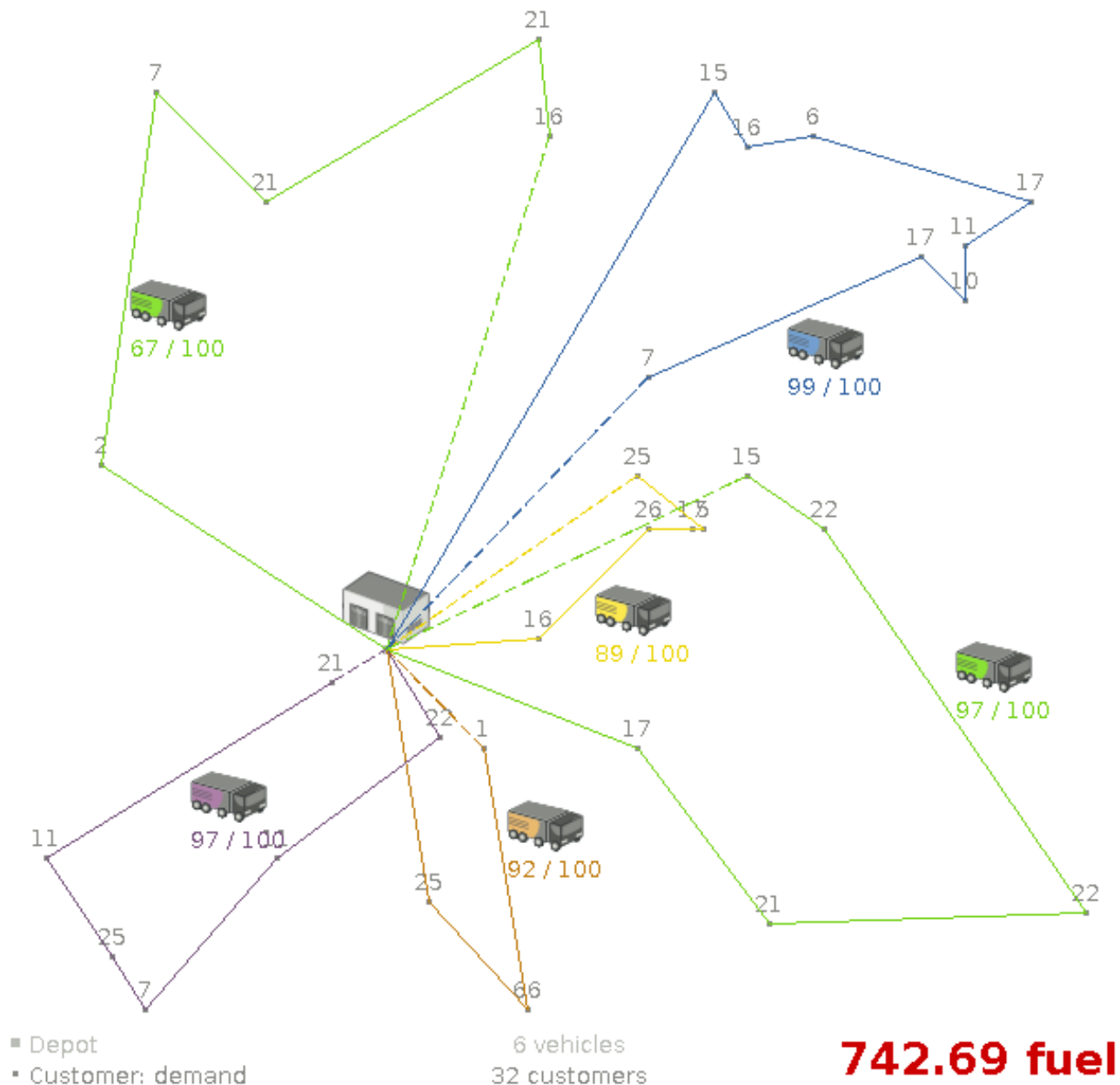

Besides the basic case (CVRP), there is also a variant with time windows (CVRPTW).

Hard constraints:

- Vehicle capacity: a vehicle cannot carry more items than its capacity.
- Time windows (only in CVRPTW):
  - Travel time: Traveling from one location to another takes time.
  - Customer service duration: a vehicle must stay at the customer for the length of the service duration.
  - Customer ready time: a vehicle may arrive before the customer's ready time, but it must wait until the ready time before servicing.
  - Customer due time: a vehicle must arrive on time, before the customer's due time.

Soft constraints:

- Total distance: minimize the total distance driven (fuel consumption) of all vehicles.

The capacitated vehicle routing problem (CVRP) and its timewindowed variant (CVRPTW) are defined by [the VRP web](#).

### 3.3.3.2. Problem Size

CVRP instances (without time windows):

A-n32-k5 has 1 depots, 5 vehicles and 31 customers with a search space of  $10^{46}$ .  
 A-n33-k5 has 1 depots, 5 vehicles and 32 customers with a search space of  $10^{48}$ .  
 A-n33-k6 has 1 depots, 6 vehicles and 32 customers with a search space of  $10^{48}$ .  
 A-n34-k5 has 1 depots, 5 vehicles and 33 customers with a search space of  $10^{50}$ .  
 A-n36-k5 has 1 depots, 5 vehicles and 35 customers with a search space of  $10^{54}$ .  
 A-n37-k5 has 1 depots, 5 vehicles and 36 customers with a search space of  $10^{56}$ .  
 A-n37-k6 has 1 depots, 6 vehicles and 36 customers with a search space of  $10^{56}$ .  
 A-n38-k5 has 1 depots, 5 vehicles and 37 customers with a search space of  $10^{58}$ .  
 A-n39-k5 has 1 depots, 5 vehicles and 38 customers with a search space of  $10^{60}$ .  
 A-n39-k6 has 1 depots, 6 vehicles and 38 customers with a search space of  $10^{60}$ .  
 A-n44-k7 has 1 depots, 7 vehicles and 43 customers with a search space of  $10^{70}$ .  
 A-n45-k6 has 1 depots, 6 vehicles and 44 customers with a search space of  $10^{72}$ .  
 A-n45-k7 has 1 depots, 7 vehicles and 44 customers with a search space of  $10^{72}$ .  
 A-n46-k7 has 1 depots, 7 vehicles and 45 customers with a search space of  $10^{74}$ .  
 A-n48-k7 has 1 depots, 7 vehicles and 47 customers with a search space of  $10^{78}$ .  
 A-n53-k7 has 1 depots, 7 vehicles and 52 customers with a search space of  $10^{89}$ .  
 A-n54-k7 has 1 depots, 7 vehicles and 53 customers with a search space of  $10^{91}$ .  
 A-n55-k9 has 1 depots, 9 vehicles and 54 customers with a search space of  $10^{93}$ .  
 A-n60-k9 has 1 depots, 9 vehicles and 59 customers with a search space of  $10^{104}$ .  
 A-n61-k9 has 1 depots, 9 vehicles and 60 customers with a search space of  $10^{106}$ .  
 A-n62-k8 has 1 depots, 8 vehicles and 61 customers with a search space of  $10^{108}$ .  
 A-n63-k10 has 1 depots, 10 vehicles and 62 customers with a search space of  $10^{111}$ .  
 A-n63-k9 has 1 depots, 9 vehicles and 62 customers with a search space of  $10^{111}$ .  
 A-n64-k9 has 1 depots, 9 vehicles and 63 customers with a search space of  $10^{113}$ .  
 A-n65-k9 has 1 depots, 9 vehicles and 64 customers with a search space of  $10^{115}$ .  
 A-n69-k9 has 1 depots, 9 vehicles and 68 customers with a search space of  $10^{124}$ .  
 A-n80-k10 has 1 depots, 10 vehicles and 79 customers with a search space of  $10^{149}$ .  
 F-n135-k7 has 1 depots, 7 vehicles and 134 customers with a search space of  $10^{285}$ .  
 F-n45-k4 has 1 depots, 4 vehicles and 44 customers with a search space of  $10^{72}$ .  
 F-n72-k4 has 1 depots, 4 vehicles and 71 customers with a search space of  $10^{131}$ .

CVRPTW instances (with time windows):

Solomon\_025\_C101 has 1 depots, 25 vehicles and 25 customers with a search space of  $10^{34}$ .  
 Solomon\_025\_C201 has 1 depots, 25 vehicles and 25 customers with a search space of  $10^{34}$ .  
 Solomon\_025\_R101 has 1 depots, 25 vehicles and 25 customers with a search space of  $10^{34}$ .  
 Solomon\_025\_R201 has 1 depots, 25 vehicles and 25 customers with a search space of  $10^{34}$ .  
 Solomon\_025\_RC101 has 1 depots, 25 vehicles and 25 customers with a search space of  $10^{34}$ .  
 Solomon\_025\_RC201 has 1 depots, 25 vehicles and 25 customers with a search space of  $10^{34}$ .  
 Solomon\_100\_C101 has 1 depots, 25 vehicles and 100 customers with a search space of  $10^{200}$ .  
 Solomon\_100\_C201 has 1 depots, 25 vehicles and 100 customers with a search space of  $10^{200}$ .

10<sup>^</sup>200.

Solomon\_100\_R101 has 1 depots, 25 vehicles and 100 customers with a search space of 10<sup>^</sup>200.

Solomon\_100\_R201 has 1 depots, 25 vehicles and 100 customers with a search space of 10<sup>^</sup>200.

Solomon\_100\_RC101 has 1 depots, 25 vehicles and 100 customers with a search space of 10<sup>^</sup>200.

Solomon\_100\_RC201 has 1 depots, 25 vehicles and 100 customers with a search space of 10<sup>^</sup>200.

Homberger\_0200\_C1\_2\_1 has 1 depots, 50 vehicles and 200 customers with a search space of 10<sup>^</sup>460.

Homberger\_0200\_C2\_2\_1 has 1 depots, 50 vehicles and 200 customers with a search space of 10<sup>^</sup>460.

Homberger\_0200\_R1\_2\_1 has 1 depots, 50 vehicles and 200 customers with a search space of 10<sup>^</sup>460.

Homberger\_0200\_R2\_2\_1 has 1 depots, 50 vehicles and 200 customers with a search space of 10<sup>^</sup>460.

Homberger\_0200\_RC1\_2\_1 has 1 depots, 50 vehicles and 200 customers with a search space of 10<sup>^</sup>460.

Homberger\_0200\_RC2\_2\_1 has 1 depots, 50 vehicles and 200 customers with a search space of 10<sup>^</sup>460.

Homberger\_0400\_C1\_4\_1 has 1 depots, 100 vehicles and 400 customers with a search space of 10<sup>^</sup>1040.

Homberger\_0400\_C2\_4\_1 has 1 depots, 100 vehicles and 400 customers with a search space of 10<sup>^</sup>1040.

Homberger\_0400\_R1\_4\_1 has 1 depots, 100 vehicles and 400 customers with a search space of 10<sup>^</sup>1040.

Homberger\_0400\_R2\_4\_1 has 1 depots, 100 vehicles and 400 customers with a search space of 10<sup>^</sup>1040.

Homberger\_0400\_RC1\_4\_1 has 1 depots, 100 vehicles and 400 customers with a search space of 10<sup>^</sup>1040.

Homberger\_0400\_RC2\_4\_1 has 1 depots, 100 vehicles and 400 customers with a search space of 10<sup>^</sup>1040.

Homberger\_0600\_C1\_6\_1 has 1 depots, 150 vehicles and 600 customers with a search space of 10<sup>^</sup>1666.

Homberger\_0600\_C2\_6\_1 has 1 depots, 150 vehicles and 600 customers with a search space of 10<sup>^</sup>1666.

Homberger\_0600\_R1\_6\_1 has 1 depots, 150 vehicles and 600 customers with a search space of 10<sup>^</sup>1666.

Homberger\_0600\_R2\_6\_1 has 1 depots, 150 vehicles and 600 customers with a search space of 10<sup>^</sup>1666.

Homberger\_0600\_RC1\_6\_1 has 1 depots, 150 vehicles and 600 customers with a search space of 10<sup>^</sup>1666.

Homberger\_0600\_RC2\_6\_1 has 1 depots, 150 vehicles and 600 customers with a search space of 10<sup>^</sup>1666.

Homberger\_0800\_C1\_8\_1 has 1 depots, 200 vehicles and 800 customers with a search space of 10<sup>^</sup>2322.

Homberger\_0800\_C2\_8\_1 has 1 depots, 200 vehicles and 800 customers with a search space of 10<sup>^</sup>2322.

Homberger\_0800\_R1\_8\_1 has 1 depots, 200 vehicles and 800 customers with a search space of 10<sup>^</sup>2322.

Homberger\_0800\_R2\_8\_1 has 1 depots, 200 vehicles and 800 customers with a search space of 10<sup>^</sup>2322.

Homberger\_0800\_RC1\_8\_1 has 1 depots, 200 vehicles and 800 customers with a search space of 10<sup>^</sup>2322.

Homberger\_0800\_RC2\_8\_1 has 1 depots, 200 vehicles and 800 customers with a search space of



10<sup>2322</sup>.

Homberger\_1000\_C110\_1 has 1 depots, 250 vehicles and 1000 customers with a search space of 10<sup>3000</sup>.

Homberger\_1000\_C210\_1 has 1 depots, 250 vehicles and 1000 customers with a search space of 10<sup>3000</sup>.

Homberger\_1000\_R110\_1 has 1 depots, 250 vehicles and 1000 customers with a search space of 10<sup>3000</sup>.

Homberger\_1000\_R210\_1 has 1 depots, 250 vehicles and 1000 customers with a search space of 10<sup>3000</sup>.

Homberger\_1000\_RC110\_1 has 1 depots, 250 vehicles and 1000 customers with a search space of 10<sup>3000</sup>.

Homberger\_1000\_RC210\_1 has 1 depots, 250 vehicles and 1000 customers with a search space of 10<sup>3000</sup>.

### 3.3.3.3. Domain Model

## Vehicle routing class diagram

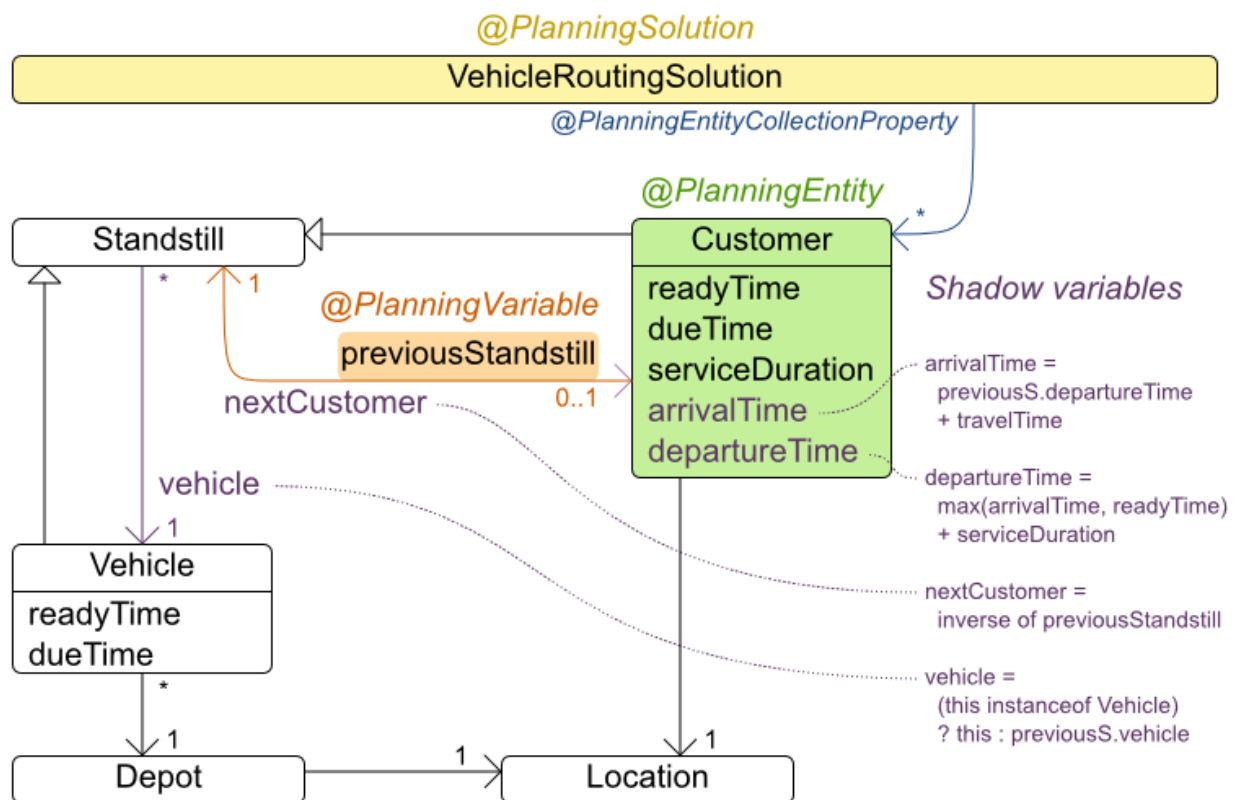

The vehicle routing with timewindows domain model makes heavy use of **shadow variables**. This allows it to express its constraints more naturally, because properties such as **arrivalTime** and **departureTime**, are directly available on the domain model.

### 3.3.3.4. Road Distances Instead of Air Distances

In the real world, vehicles can't follow a straight line from location to location: they have to use roads and highways. From a business point of view, this matters a lot:

# Vehicle routing distance type

Can we optimize for air distances, when we need road distances or driving times?

Optimized for ...

... air distance

... road distance

... driving time

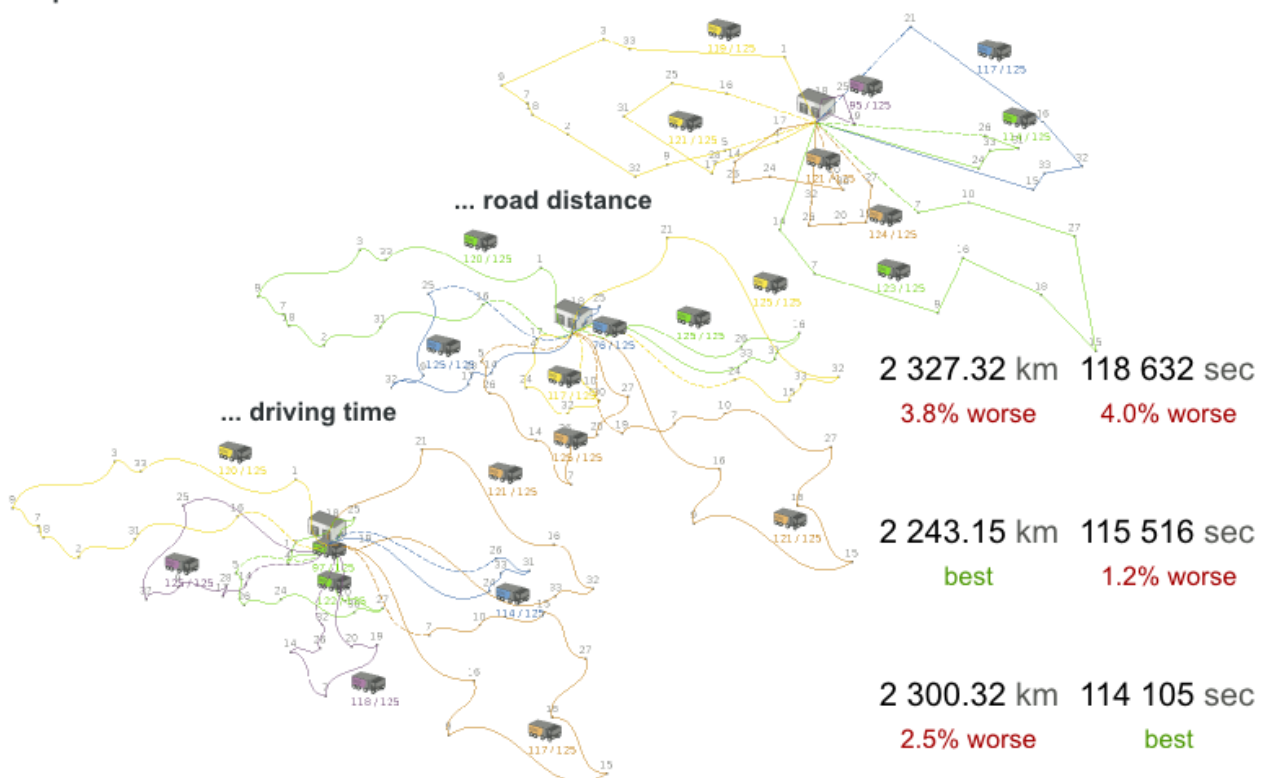

For the optimization algorithm, this doesn't matter much, as long as the distance between 2 points can be looked up (and are preferably precalculated). The road cost doesn't even need to be a distance, it can also be travel time, fuel cost, or a weighted function of those. There are several technologies available to precalculate road costs, such as [GraphHopper](#) (embeddable, offline Java engine), [Open MapQuest](#) (web service) and [Google Maps Client API](#) (web service).

# Integration with real maps

Google Maps or GraphHopper (OpenStreetMap) calculate distances, OptaPlanner optimizes the trips.

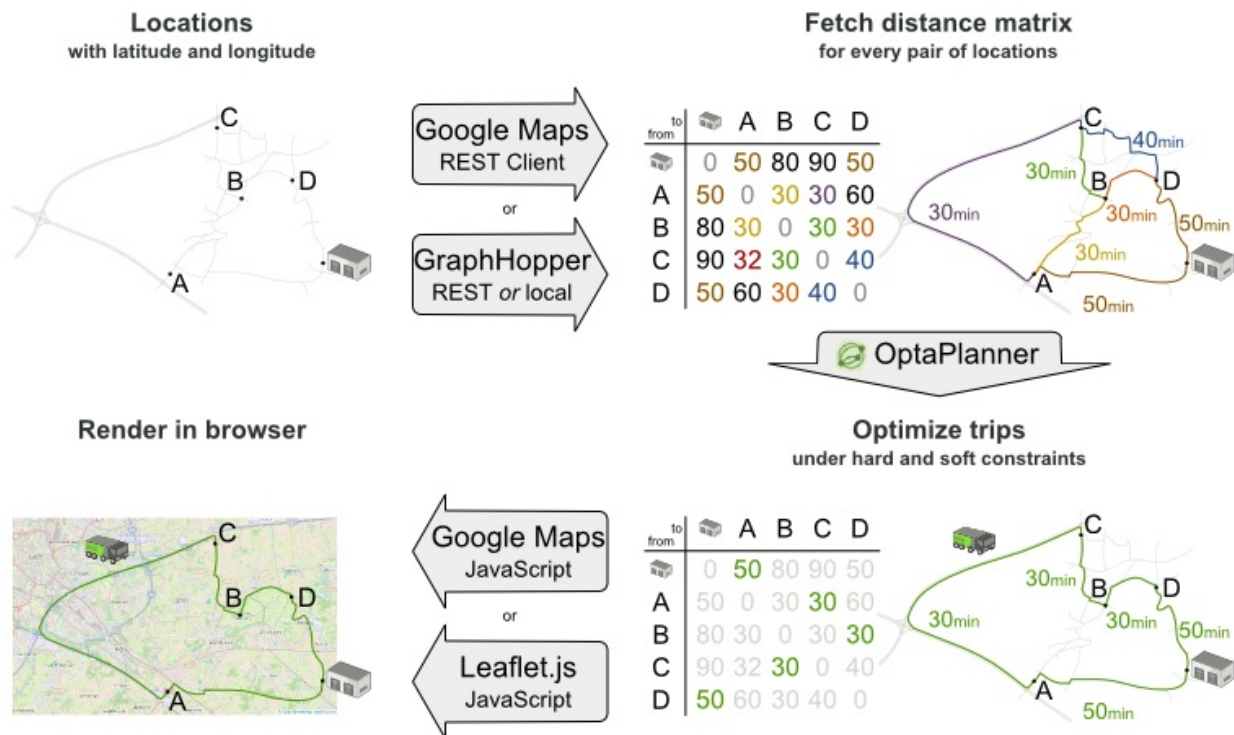

There are also several technologies to render it, such as [Leaflet](#) and [Google Maps for developers](#): the `optaplanner-webexamples-*.war` has an example which demonstrates such rendering:

## Leaflet.js

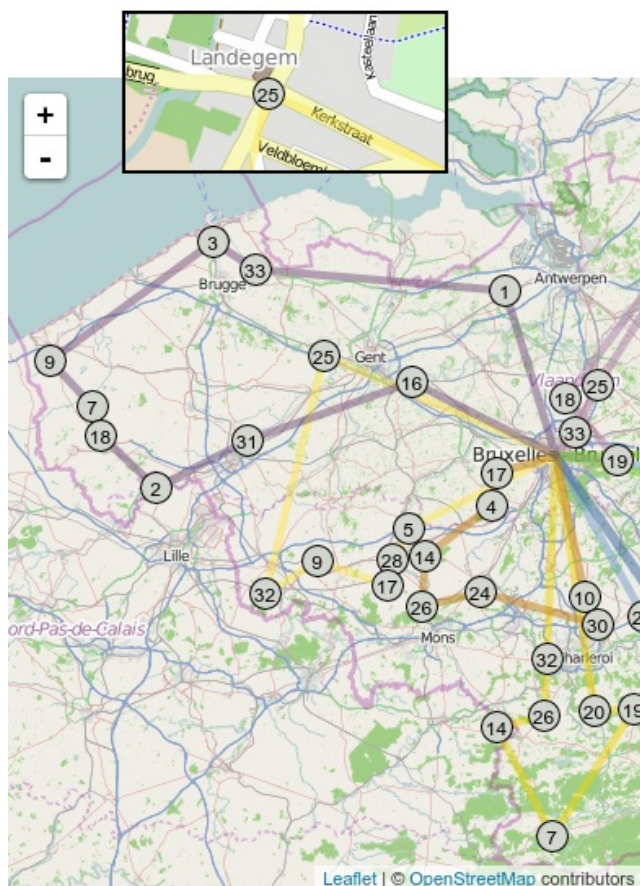

## Google Maps

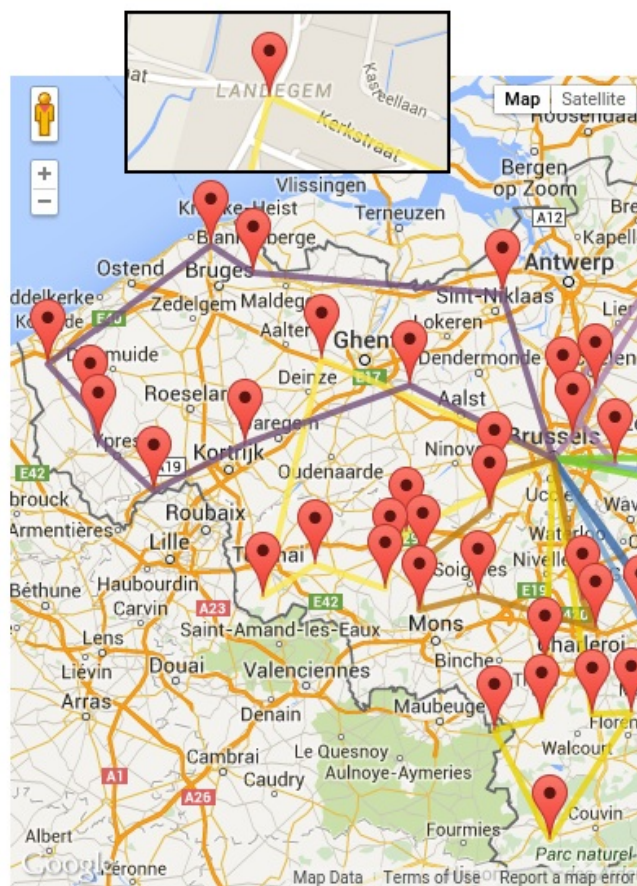

It's even possible to render the actual road routes with GraphHopper or Google Map Directions, but because of route overlaps on highways, it can become harder to see the standstill order:





Take special care that the road costs between 2 points use the same optimization criteria as the one used in Planner. For example, GraphHopper etc will by default return the fastest route, not the shortest route. Don't use the km (or miles) distances of the fastest GPS routes to optimize the shortest trip in Planner: this leads to a suboptimal solution as shown below:

# Road distance triangle inequality

Routes and trips must optimize the same property to avoid suboptimal solutions.

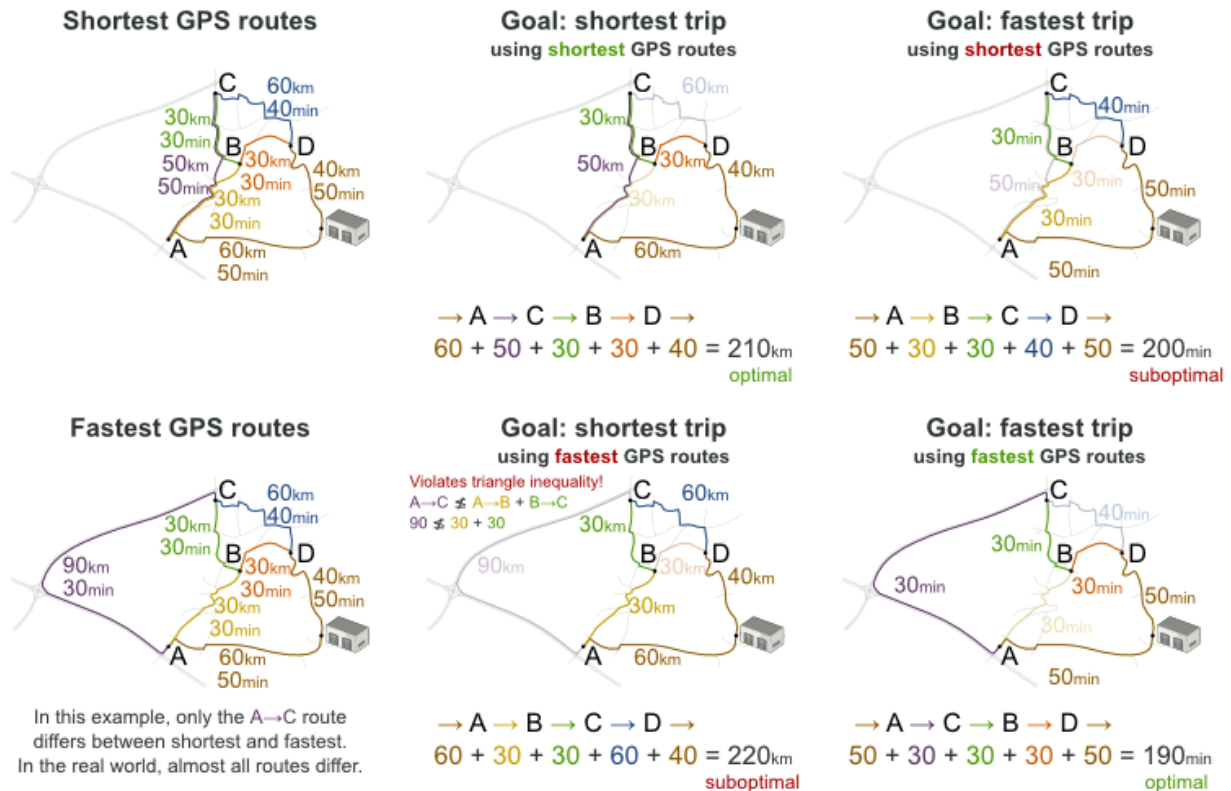

Contrary to popular belief, most users don't want the shortest route: they want the fastest route instead. They prefer highways over normal roads. They prefer normal roads over dirt roads. In the real world, the fastest and shortest route are rarely the same.

## 3.3.4. Project Job Scheduling

### 3.3.4.1. Problem Description

Schedule all jobs in time and execution mode to minimize project delays. Each job is part of a project. A job can be executed in different ways: each way is an execution mode that implies a different duration but also different resource usages. This is a form of flexible *job shop scheduling*.

# Project job scheduling

For each job, choose an execution mode and a start time.

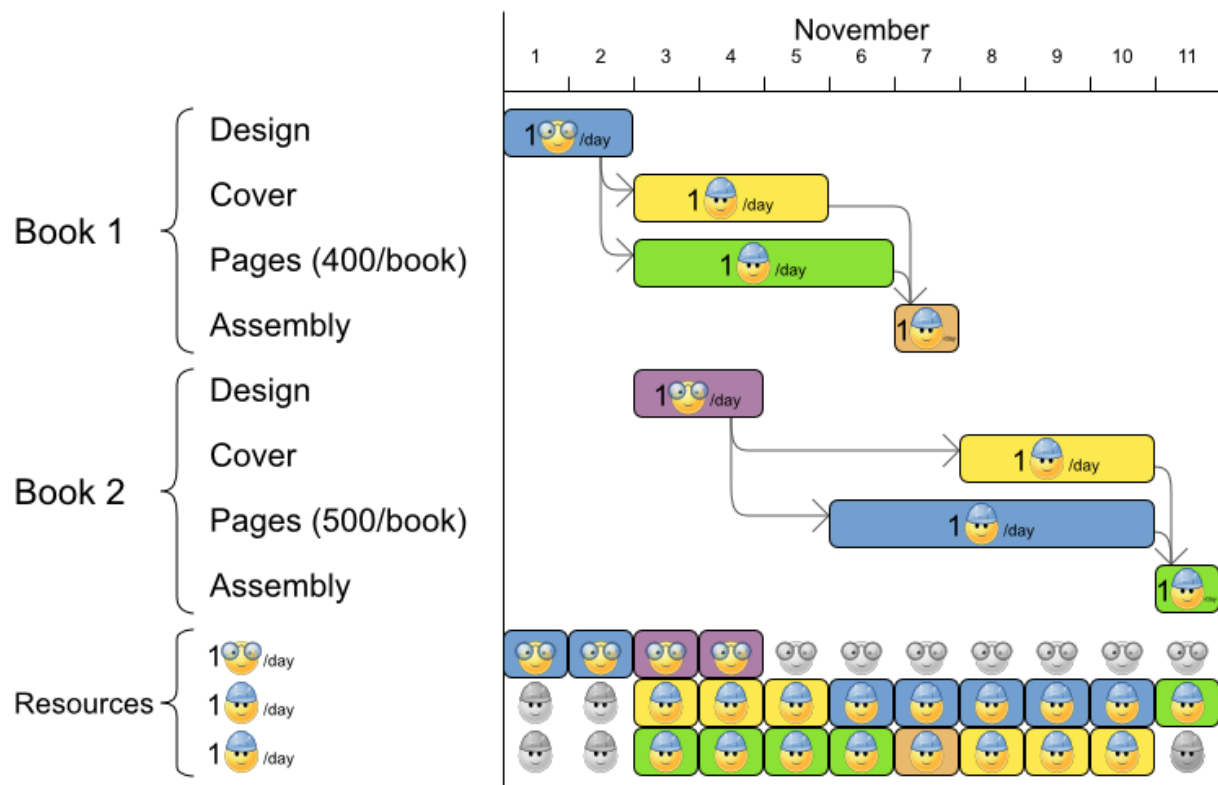

Hard constraints:

- Job precedence: a job can only start when all its predecessor jobs are finished.
- Resource capacity: do not use more resources than available.
  - Resources are local (shared between jobs of the same project) or global (shared between all jobs)
  - Resource are renewable (capacity available per day) or nonrenewable (capacity available for all days)

Medium constraints:

- Total project delay: minimize the duration (makespan) of each project.

Soft constraints:

- Total makespan: minimize the duration of the whole multi-project schedule.

The problem is defined by [the MISTA 2013 challenge](#).

## 3.3.4.2. Problem Size

Schedule A-1 has 2 projects, 24 jobs, 64 execution modes, 7 resources and 150 resource requirements.

Schedule A-2 has 2 projects, 44 jobs, 124 execution modes, 7 resources and 420 resource requirements.

Schedule A-3 has 2 projects, 64 jobs, 184 execution modes, 7 resources and 630 resource requirements.

Schedule A-4 has 5 projects, 60 jobs, 160 execution modes, 16 resources and 390 resource requirements.

Schedule A-5 has 5 projects, 110 jobs, 310 execution modes, 16 resources and 900 resource requirements.

Schedule A-6 has 5 projects, 160 jobs, 460 execution modes, 16 resources and 1440 resource requirements.

Schedule A-7 has 10 projects, 120 jobs, 320 execution modes, 22 resources and 900 resource requirements.

Schedule A-8 has 10 projects, 220 jobs, 620 execution modes, 22 resources and 1860 resource requirements.

Schedule A-9 has 10 projects, 320 jobs, 920 execution modes, 31 resources and 2880 resource requirements.

Schedule A-10 has 10 projects, 320 jobs, 920 execution modes, 31 resources and 2970 resource requirements.

Schedule B-1 has 10 projects, 120 jobs, 320 execution modes, 31 resources and 900 resource requirements.

Schedule B-2 has 10 projects, 220 jobs, 620 execution modes, 22 resources and 1740 resource requirements.

Schedule B-3 has 10 projects, 320 jobs, 920 execution modes, 31 resources and 3060 resource requirements.

Schedule B-4 has 15 projects, 180 jobs, 480 execution modes, 46 resources and 1530 resource requirements.

Schedule B-5 has 15 projects, 330 jobs, 930 execution modes, 46 resources and 2760 resource requirements.

Schedule B-6 has 15 projects, 480 jobs, 1380 execution modes, 46 resources and 4500 resource requirements.

Schedule B-7 has 20 projects, 240 jobs, 640 execution modes, 61 resources and 1710 resource requirements.

Schedule B-8 has 20 projects, 440 jobs, 1240 execution modes, 42 resources and 3180 resource requirements.

Schedule B-9 has 20 projects, 640 jobs, 1840 execution modes, 61 resources and 5940 resource requirements.

Schedule B-10 has 20 projects, 460 jobs, 1300 execution modes, 42 resources and 4260 resource requirements.

### 3.3.5. Hospital Bed Planning (PAS - Patient Admission Scheduling)

#### 3.3.5.1. Problem Description

Assign each patient (that will come to the hospital) into a bed for each night that the patient will stay in the hospital. Each bed belongs to a room and each room belongs to a department. The arrival and departure dates of the patients are fixed: only a bed needs to be assigned for each night.

This problem features **overconstrained** datasets.



# Patient admission schedule

Assign each patient a hospital bed.

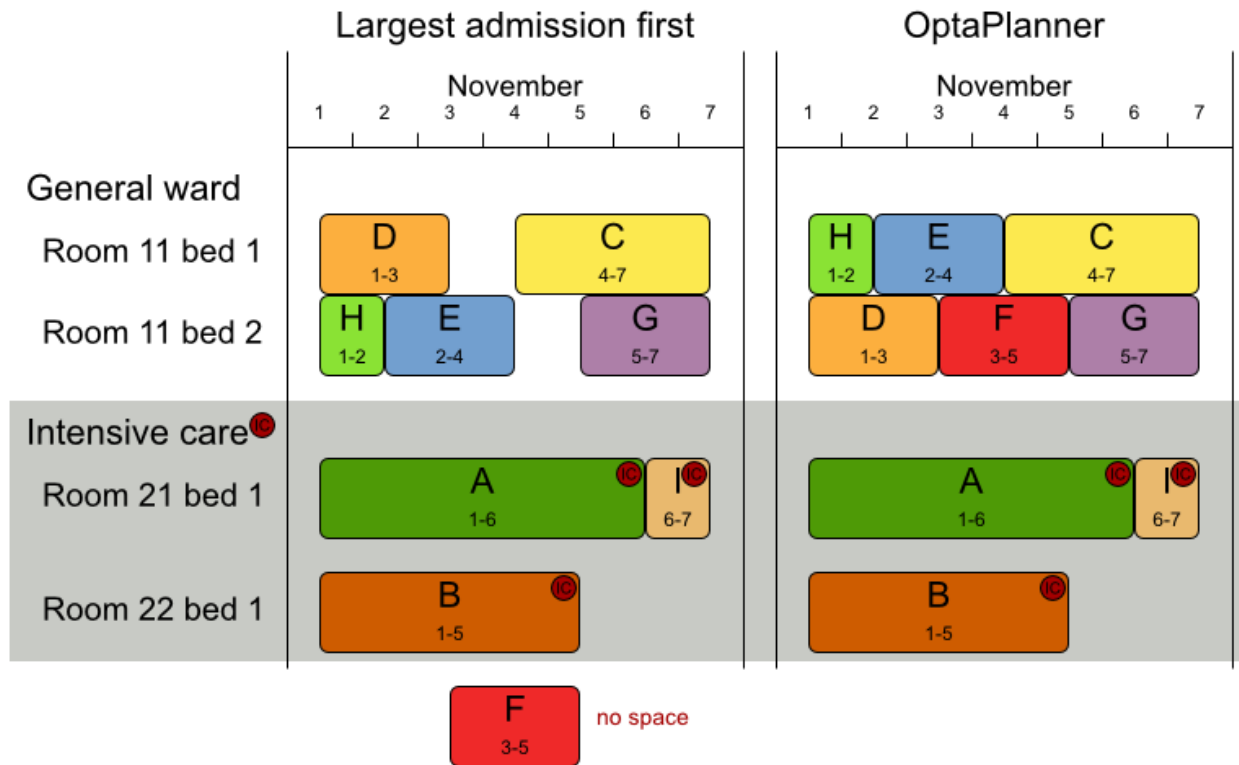

Hard constraints:

- 2 patients must not be assigned to the same bed in the same night. Weight:  $-1000 \text{hard} * \text{conflictNightCount}$ .
- A room can have a gender limitation: only females, only males, the same gender in the same night or no gender limitation at all. Weight:  $-50 \text{hard} * \text{nightCount}$ .
- A department can have a minimum or maximum age. Weight:  $-100 \text{hard} * \text{nightCount}$ .
- A patient can require a room with specific equipment(s). Weight:  $-50 \text{hard} * \text{nightCount}$ .

Medium constraints:

- Assign every patient to a bed, unless the dataset is overconstrained. Weight:  $-1 \text{medium} * \text{nightCount}$ .

Soft constraints:

- A patient can prefer a maximum room size, for example if he/she wants a single room. Weight:  $-8 \text{soft} * \text{nightCount}$ .
- A patient is best assigned to a department that specializes in his/her problem. Weight:  $-10 \text{soft} * \text{nightCount}$ .
- A patient is best assigned to a room that specializes in his/her problem. Weight:  $-20 \text{soft} * \text{nightCount}$ .
  - That room speciality should be priority 1. Weight:  $-10 \text{soft} * (\text{priority} - 1) * \text{nightCount}$ .

- A patient can prefer a room with specific equipment(s). Weight:  $-20\text{soft} * \text{nightCount}$ .

The problem is a variant on [Kaho's Patient Scheduling](#) and the datasets come from real world hospitals.

### 3.3.5.2. Problem Size

testdata01 has 4 specialisms, 2 equipments, 4 departments, 98 rooms, 286 beds, 14 nights, 652 patients and 652 admissions with a search space of  $10^{1601}$ .  
 testdata02 has 6 specialisms, 2 equipments, 6 departments, 151 rooms, 465 beds, 14 nights, 755 patients and 755 admissions with a search space of  $10^{2013}$ .  
 testdata03 has 5 specialisms, 2 equipments, 5 departments, 131 rooms, 395 beds, 14 nights, 708 patients and 708 admissions with a search space of  $10^{1838}$ .  
 testdata04 has 6 specialisms, 2 equipments, 6 departments, 155 rooms, 471 beds, 14 nights, 746 patients and 746 admissions with a search space of  $10^{1994}$ .  
 testdata05 has 4 specialisms, 2 equipments, 4 departments, 102 rooms, 325 beds, 14 nights, 587 patients and 587 admissions with a search space of  $10^{1474}$ .  
 testdata06 has 4 specialisms, 2 equipments, 4 departments, 104 rooms, 313 beds, 14 nights, 685 patients and 685 admissions with a search space of  $10^{1709}$ .  
 testdata07 has 6 specialisms, 4 equipments, 6 departments, 162 rooms, 472 beds, 14 nights, 519 patients and 519 admissions with a search space of  $10^{1387}$ .  
 testdata08 has 6 specialisms, 4 equipments, 6 departments, 148 rooms, 441 beds, 21 nights, 895 patients and 895 admissions with a search space of  $10^{2366}$ .  
 testdata09 has 4 specialisms, 4 equipments, 4 departments, 105 rooms, 310 beds, 28 nights, 1400 patients and 1400 admissions with a search space of  $10^{3487}$ .  
 testdata10 has 4 specialisms, 4 equipments, 4 departments, 104 rooms, 308 beds, 56 nights, 1575 patients and 1575 admissions with a search space of  $10^{3919}$ .  
 testdata11 has 4 specialisms, 4 equipments, 4 departments, 107 rooms, 318 beds, 91 nights, 2514 patients and 2514 admissions with a search space of  $10^{6291}$ .  
 testdata12 has 4 specialisms, 4 equipments, 4 departments, 105 rooms, 310 beds, 84 nights, 2750 patients and 2750 admissions with a search space of  $10^{6851}$ .  
 testdata13 has 5 specialisms, 4 equipments, 5 departments, 125 rooms, 368 beds, 28 nights, 907 patients and 1109 admissions with a search space of  $10^{2845}$ .

### 3.3.5.3. Domain Model

## Hospital bed allocation class diagram

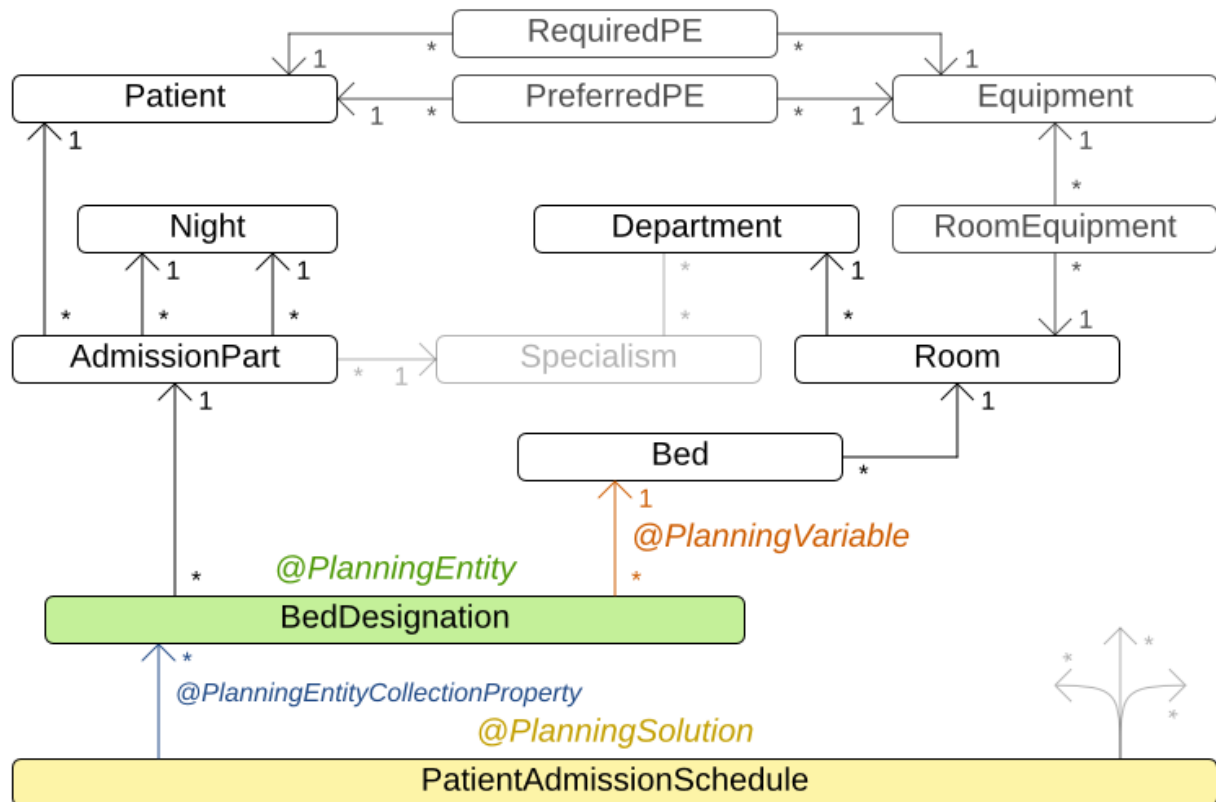

### 3.4. DIFFICULT EXAMPLES

#### 3.4.1. Exam Timetabling (ITC 2007 track 1 - Examination)

##### 3.4.1.1. Problem Description

Schedule each exam into a period and into a room. Multiple exams can share the same room during the same period.

## Examination timetabling

Assign each exam a period and a room.

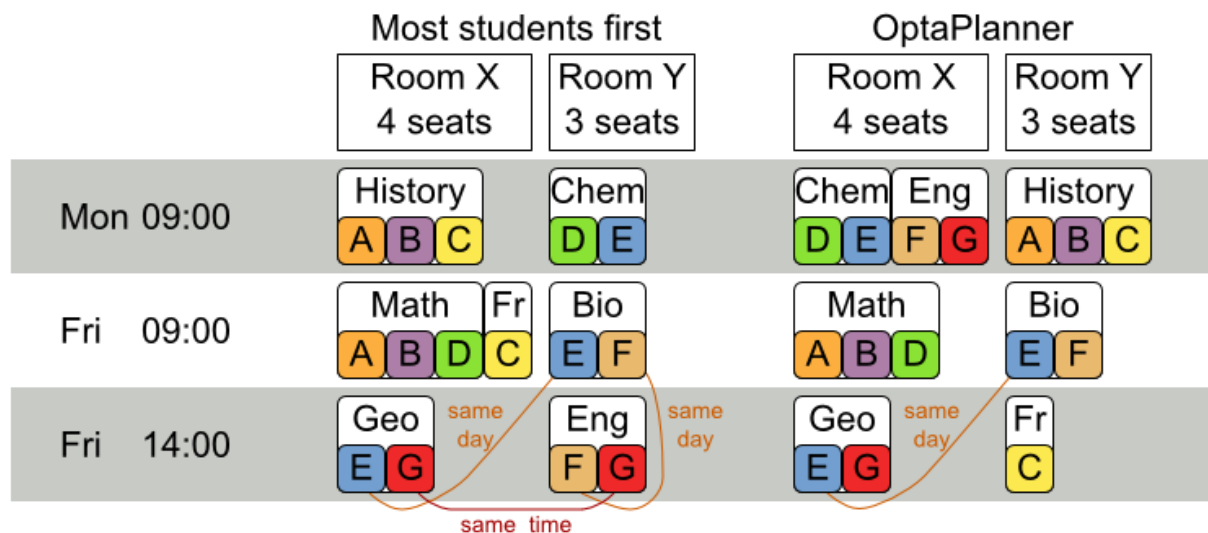
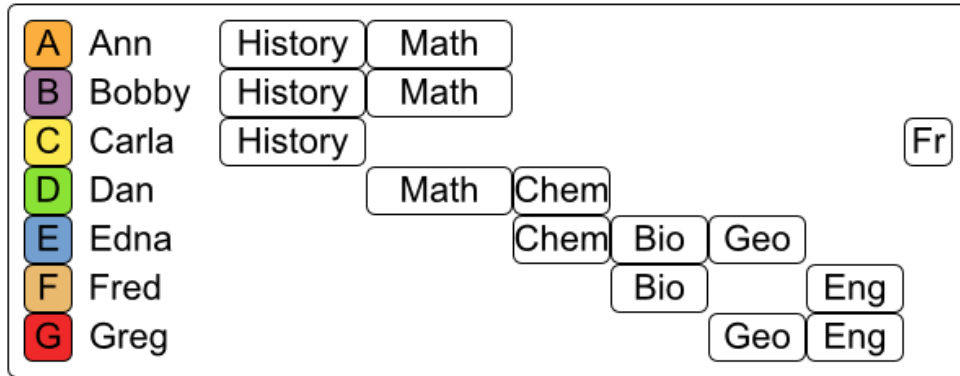

### Hard constraints:

- Exam conflict: 2 exams that share students must not occur in the same period.
- Room capacity: A room's seating capacity must suffice at all times.
- Period duration: A period's duration must suffice for all of its exams.
- Period related hard constraints (specified per dataset):
  - Coincidence: 2 specified exams must use the same period (but possibly another room).
  - Exclusion: 2 specified exams must not use the same period.
  - After: A specified exam must occur in a period after another specified exam's period.
- Room related hard constraints (specified per dataset):
  - Exclusive: 1 specified exam should not have to share its room with any other exam.

### Soft constraints (each of which has a parametrized penalty):

- The same student should not have 2 exams in a row.
- The same student should not have 2 exams on the same day.
- Period spread: 2 exams that share students should be a number of periods apart.
- Mixed durations: 2 exams that share a room should not have different durations.

- Front load: Large exams should be scheduled earlier in the schedule.
- Period penalty (specified per dataset): Some periods have a penalty when used.
- Room penalty (specified per dataset): Some rooms have a penalty when used.

It uses large test data sets of real-life universities.

The problem is defined by [the International Timetabling Competition 2007 track 1](#). Geoffrey De Smet finished 4th in that competition with a very early version of Planner. Many improvements have been made since then.

### 3.4.1.2. Problem Size

exam\_comp\_set1 has 7883 students, 607 exams, 54 periods, 7 rooms, 12 period constraints and 0 room constraints with a search space of  $10^{1564}$ .  
 exam\_comp\_set2 has 12484 students, 870 exams, 40 periods, 49 rooms, 12 period constraints and 2 room constraints with a search space of  $10^{2864}$ .  
 exam\_comp\_set3 has 16365 students, 934 exams, 36 periods, 48 rooms, 168 period constraints and 15 room constraints with a search space of  $10^{3023}$ .  
 exam\_comp\_set4 has 4421 students, 273 exams, 21 periods, 1 rooms, 40 period constraints and 0 room constraints with a search space of  $10^{360}$ .  
 exam\_comp\_set5 has 8719 students, 1018 exams, 42 periods, 3 rooms, 27 period constraints and 0 room constraints with a search space of  $10^{2138}$ .  
 exam\_comp\_set6 has 7909 students, 242 exams, 16 periods, 8 rooms, 22 period constraints and 0 room constraints with a search space of  $10^{509}$ .  
 exam\_comp\_set7 has 13795 students, 1096 exams, 80 periods, 15 rooms, 28 period constraints and 0 room constraints with a search space of  $10^{3374}$ .  
 exam\_comp\_set8 has 7718 students, 598 exams, 80 periods, 8 rooms, 20 period constraints and 1 room constraints with a search space of  $10^{1678}$ .

### 3.4.1.3. Domain Model

Below you can see the main examination domain classes:

Figure 3.3. Examination Domain Class Diagram

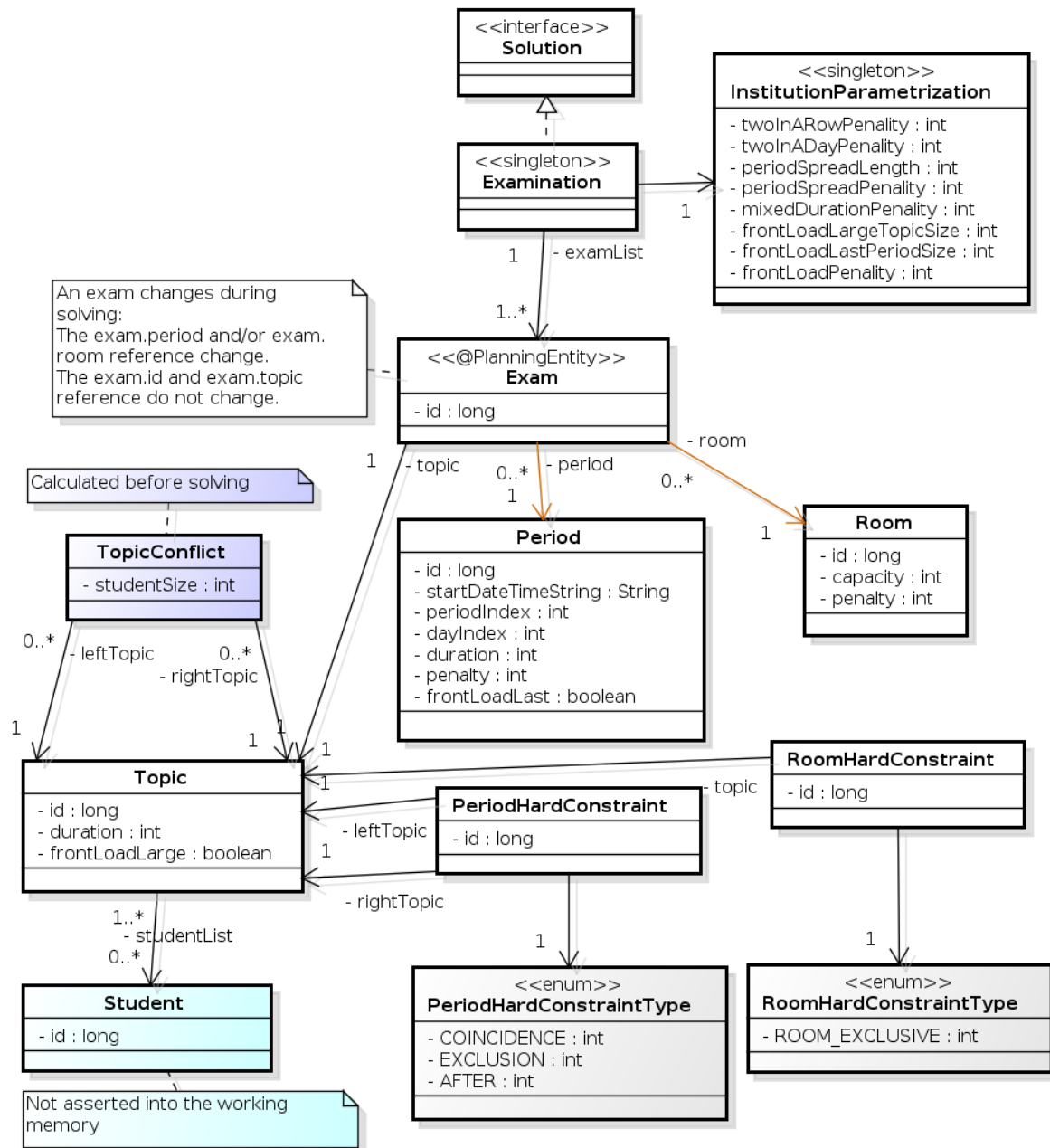

Notice that we've split up the exam concept into an **Exam** class and a **Topic** class. The **Exam** instances change during solving (this is the planning entity class), when their period or room property changes. The **Topic**, **Period** and **Room** instances never change during solving (these are problem facts, just like some other classes).

### 3.4.2. Employee Rostering (INRC 2010 - Nurse Rostering)

#### 3.4.2.1. Problem Description

For each shift, assign a nurse to work that shift.

# Employee shift rostering

Populate each work shift with a nurse.

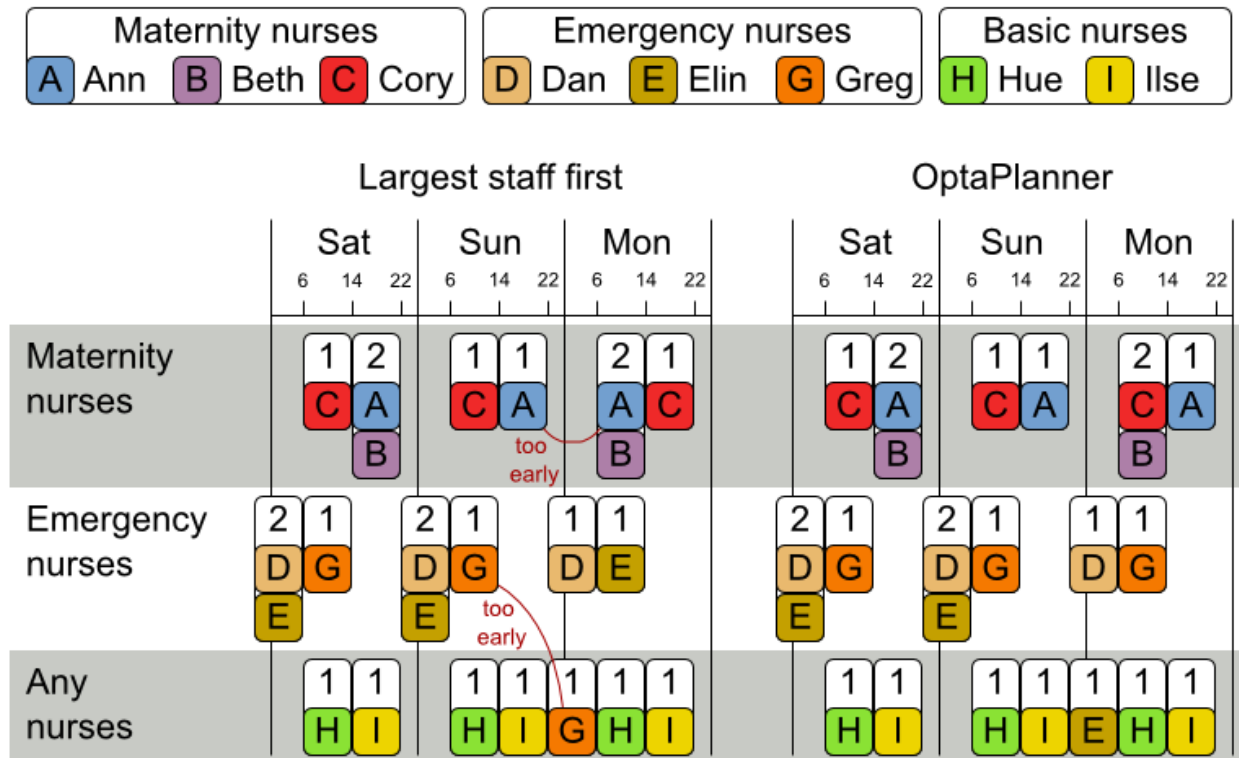

Hard constraints:

- No unassigned shifts (built-in): Every shift need to be assigned to an employee.
- Shift conflict: An employee can have only 1 shift per day.

Soft constraints:

- Contract obligations. The business frequently violates these, so they decided to define these as soft constraints instead of hard constraints.
  - Minimum and maximum assignments: Each employee needs to work more than x shifts and less than y shifts (depending on their contract).
  - Minimum and maximum consecutive working days: Each employee needs to work between x and y days in a row (depending on their contract).
  - Minimum and maximum consecutive free days: Each employee needs to be free between x and y days in a row (depending on their contract).
  - Minimum and maximum consecutive working weekends: Each employee needs to work between x and y weekends in a row (depending on their contract).
  - Complete weekends: Each employee needs to work every day in a weekend or not at all.
  - Identical shift types during weekend: Each weekend shift for the same weekend of the same employee must be the same shift type.

- Unwanted patterns: A combination of unwanted shift types in a row. For example: a late shift followed by an early shift followed by a late shift.
- Employee wishes:
  - Day on request: An employee wants to work on a specific day.
  - Day off request: An employee does not want to work on a specific day.
  - Shift on request: An employee wants to be assigned to a specific shift.
  - Shift off request: An employee does not want to be assigned to a specific shift.
- Alternative skill: An employee assigned to a shift should have a proficiency in every skill required by that shift.

## Employee shift rostering

### Hard constraints

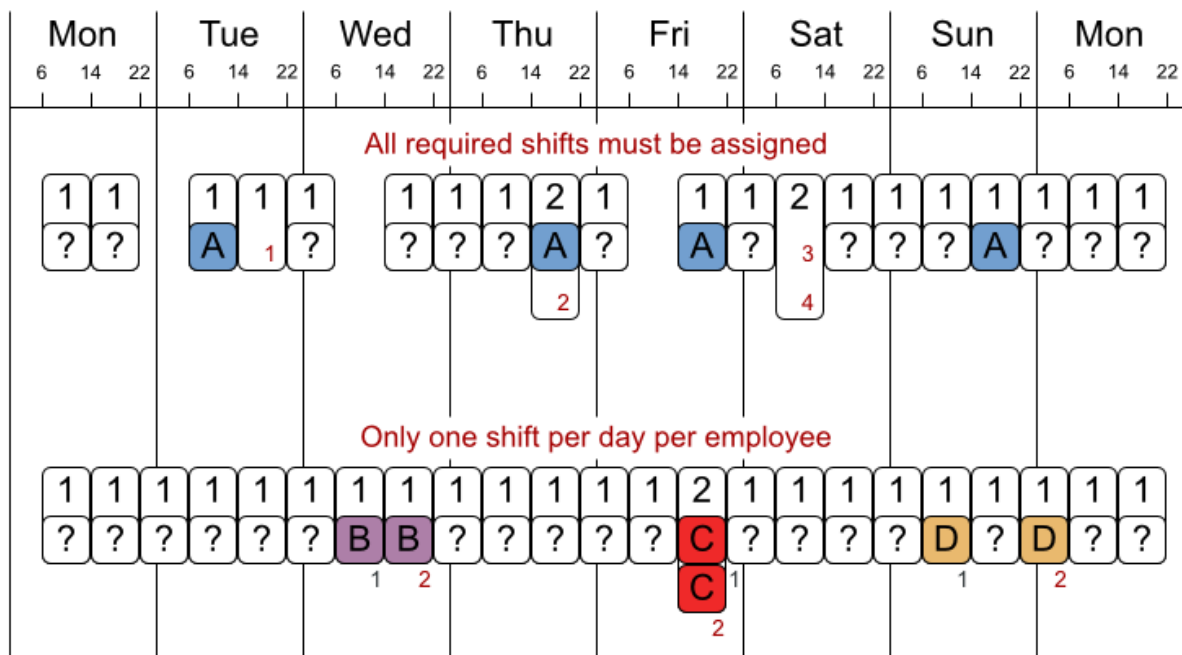

No hard constraint broken => solution is feasible



# Employee shift rostering

## Soft constraints

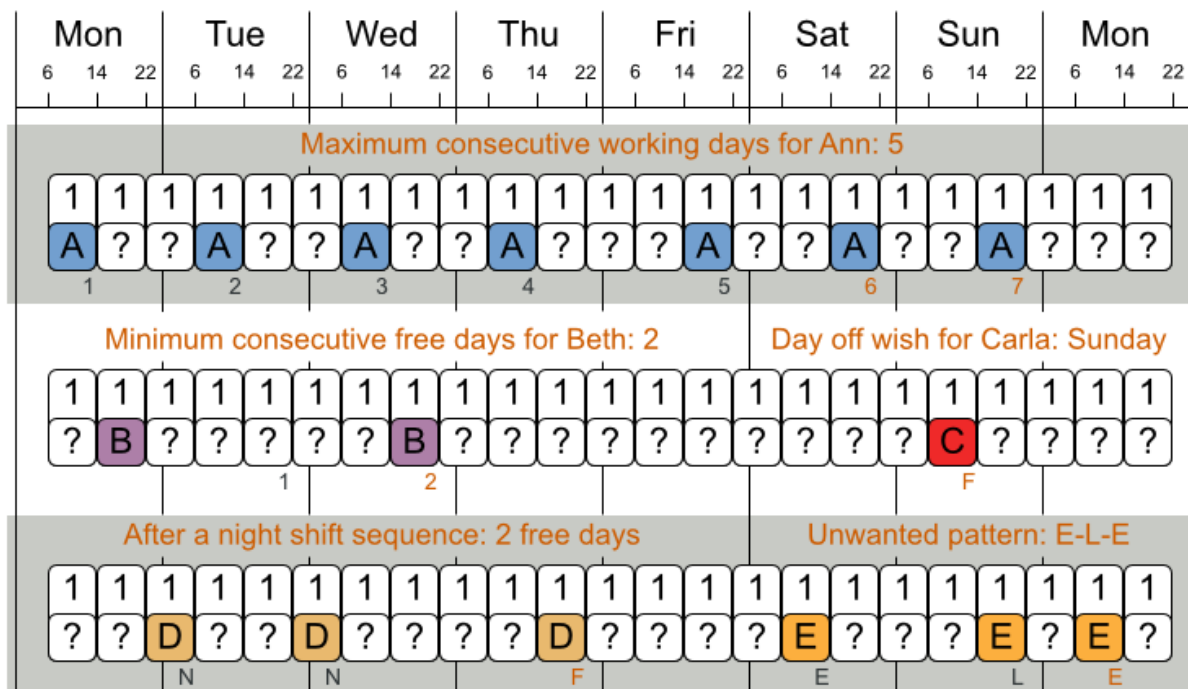

There are many more soft constraints...

The problem is defined by [the International Nurse Rostering Competition 2010](#).

### 3.4.2.2. Problem Size

There are 3 dataset types:

- sprint: must be solved in seconds.
- medium: must be solved in minutes.
- long: must be solved in hours.

toy1 has 1 skills, 3 shiftTypes, 2 patterns, 1 contracts, 6 employees, 7 shiftDates, 35 shiftAssignments and 0 requests with a search space of  $10^{27}$ .

toy2 has 1 skills, 3 shiftTypes, 3 patterns, 2 contracts, 20 employees, 28 shiftDates, 180 shiftAssignments and 140 requests with a search space of  $10^{234}$ .

sprint01 has 1 skills, 4 shiftTypes, 3 patterns, 4 contracts, 10 employees, 28 shiftDates, 152 shiftAssignments and 150 requests with a search space of  $10^{152}$ .

sprint02 has 1 skills, 4 shiftTypes, 3 patterns, 4 contracts, 10 employees, 28 shiftDates, 152 shiftAssignments and 150 requests with a search space of  $10^{152}$ .

sprint03 has 1 skills, 4 shiftTypes, 3 patterns, 4 contracts, 10 employees, 28 shiftDates, 152 shiftAssignments and 150 requests with a search space of  $10^{152}$ .

sprint04 has 1 skills, 4 shiftTypes, 3 patterns, 4 contracts, 10 employees, 28 shiftDates, 152 shiftAssignments and 150 requests with a search space of  $10^{152}$ .

sprint05 has 1 skills, 4 shiftTypes, 3 patterns, 4 contracts, 10 employees, 28 shiftDates, 152 shiftAssignments and 150 requests with a search space of  $10^{152}$ .



shiftAssignments and 390 requests with a search space of  $10^{632}$ .  
 medium\_late03 has 1 skills, 4 shiftTypes, 0 patterns, 4 contracts, 30 employees, 28 shiftDates, 428 shiftAssignments and 390 requests with a search space of  $10^{632}$ .  
 medium\_late04 has 1 skills, 4 shiftTypes, 7 patterns, 3 contracts, 30 employees, 28 shiftDates, 416 shiftAssignments and 390 requests with a search space of  $10^{614}$ .  
 medium\_late05 has 2 skills, 5 shiftTypes, 7 patterns, 4 contracts, 30 employees, 28 shiftDates, 452 shiftAssignments and 390 requests with a search space of  $10^{667}$ .

long01 has 2 skills, 5 shiftTypes, 3 patterns, 3 contracts, 49 employees, 28 shiftDates, 740 shiftAssignments and 735 requests with a search space of  $10^{1250}$ .  
 long02 has 2 skills, 5 shiftTypes, 3 patterns, 3 contracts, 49 employees, 28 shiftDates, 740 shiftAssignments and 735 requests with a search space of  $10^{1250}$ .  
 long03 has 2 skills, 5 shiftTypes, 3 patterns, 3 contracts, 49 employees, 28 shiftDates, 740 shiftAssignments and 735 requests with a search space of  $10^{1250}$ .  
 long04 has 2 skills, 5 shiftTypes, 3 patterns, 3 contracts, 49 employees, 28 shiftDates, 740 shiftAssignments and 735 requests with a search space of  $10^{1250}$ .  
 long05 has 2 skills, 5 shiftTypes, 3 patterns, 3 contracts, 49 employees, 28 shiftDates, 740 shiftAssignments and 735 requests with a search space of  $10^{1250}$ .  
 long\_hint01 has 2 skills, 5 shiftTypes, 9 patterns, 3 contracts, 50 employees, 28 shiftDates, 740 shiftAssignments and 0 requests with a search space of  $10^{1257}$ .  
 long\_hint02 has 2 skills, 5 shiftTypes, 7 patterns, 3 contracts, 50 employees, 28 shiftDates, 740 shiftAssignments and 0 requests with a search space of  $10^{1257}$ .  
 long\_hint03 has 2 skills, 5 shiftTypes, 7 patterns, 3 contracts, 50 employees, 28 shiftDates, 740 shiftAssignments and 0 requests with a search space of  $10^{1257}$ .  
 long\_late01 has 2 skills, 5 shiftTypes, 9 patterns, 3 contracts, 50 employees, 28 shiftDates, 752 shiftAssignments and 0 requests with a search space of  $10^{1277}$ .  
 long\_late02 has 2 skills, 5 shiftTypes, 9 patterns, 4 contracts, 50 employees, 28 shiftDates, 752 shiftAssignments and 0 requests with a search space of  $10^{1277}$ .  
 long\_late03 has 2 skills, 5 shiftTypes, 9 patterns, 3 contracts, 50 employees, 28 shiftDates, 752 shiftAssignments and 0 requests with a search space of  $10^{1277}$ .  
 long\_late04 has 2 skills, 5 shiftTypes, 9 patterns, 4 contracts, 50 employees, 28 shiftDates, 752 shiftAssignments and 0 requests with a search space of  $10^{1277}$ .  
 long\_late05 has 2 skills, 5 shiftTypes, 9 patterns, 3 contracts, 50 employees, 28 shiftDates, 740 shiftAssignments and 0 requests with a search space of  $10^{1257}$ .

### 3.4.2.3. Domain Model

## Employee shift rostering class diagram

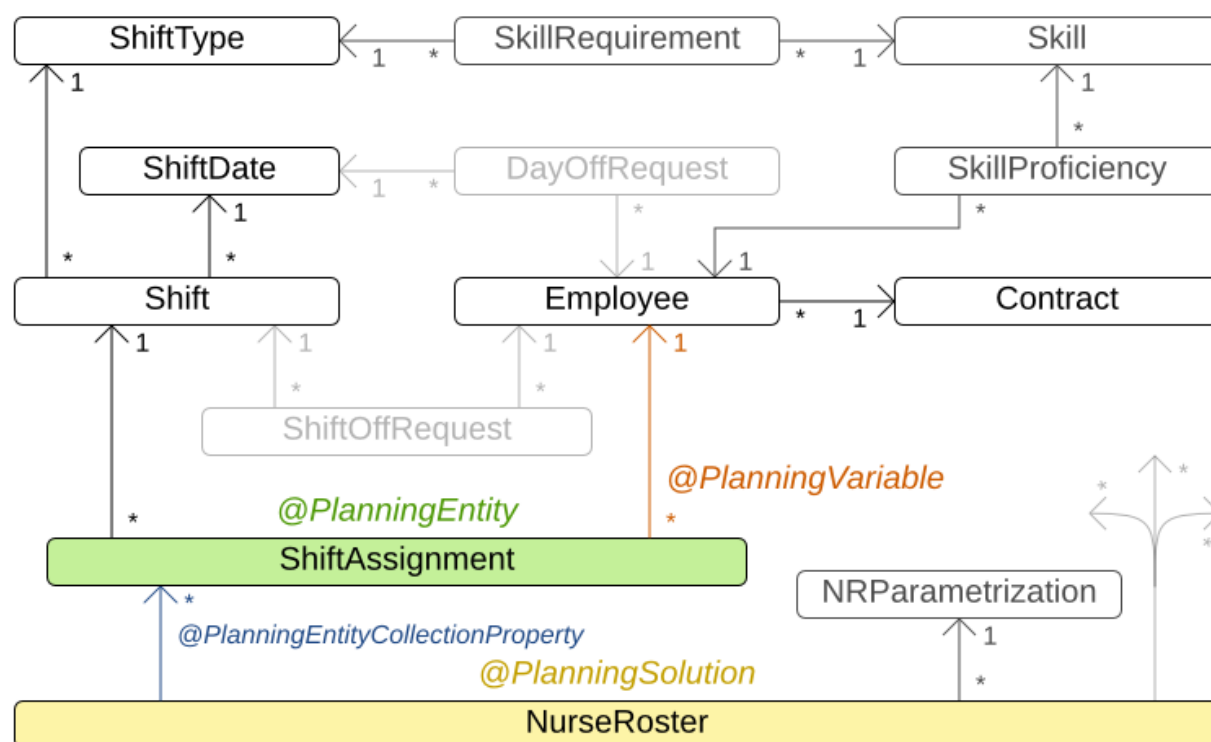

### 3.4.3. Traveling Tournament Problem (TTP)

#### 3.4.3.1. Problem Description

Schedule matches between  $n$  teams.

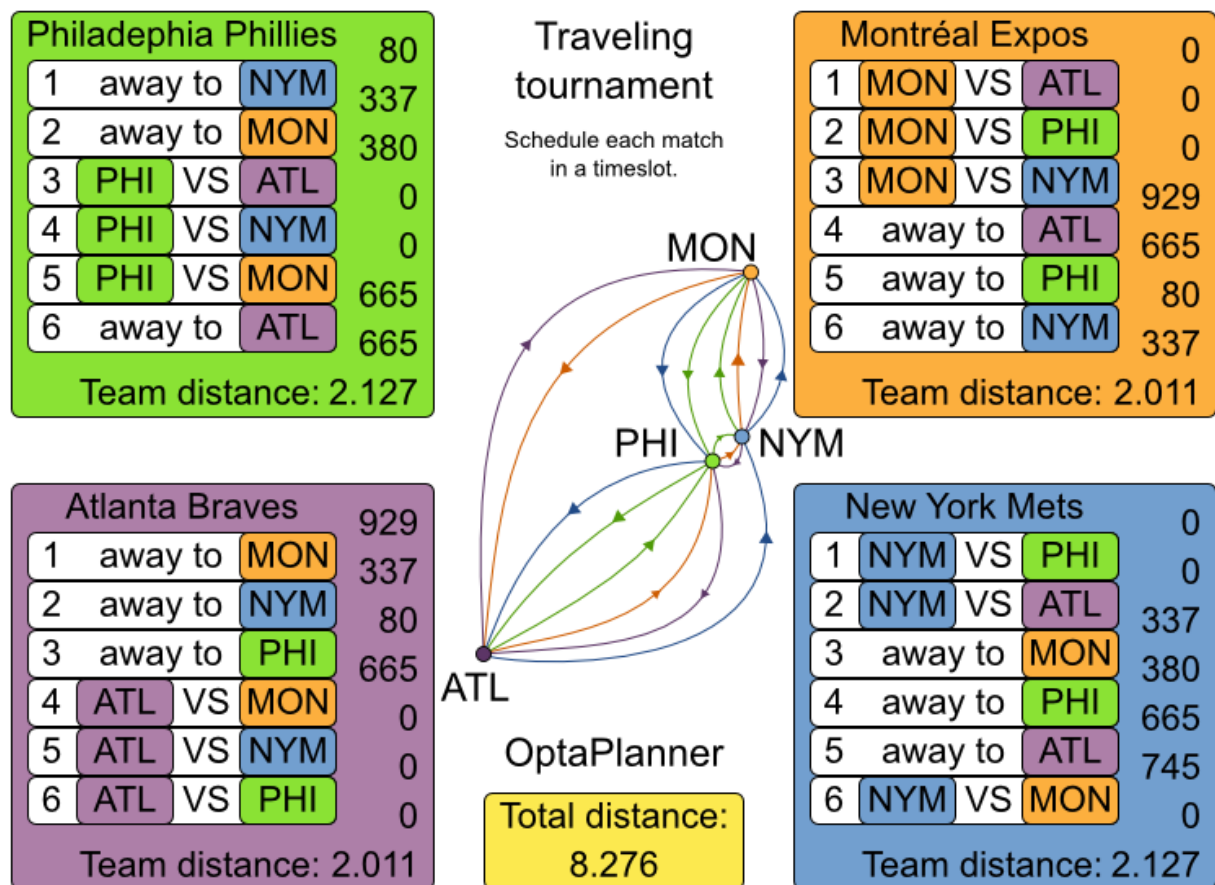

Hard constraints:

- Each team plays twice against every other team: once home and once away.
- Each team has exactly 1 match on each timeslot.
- No team must have more than 3 consecutive home or 3 consecutive away matches.
- No repeaters: no 2 consecutive matches of the same 2 opposing teams.

Soft constraints:

- Minimize the total distance traveled by all teams.

The problem is defined on [Michael Trick's website \(which contains the world records too\)](#).

### 3.4.3.2. Problem Size

1-nl04	has 6 days, 4 teams and 12 matches with a search space of	$10^9$ .
1-nl06	has 10 days, 6 teams and 30 matches with a search space of	$10^{30}$ .
1-nl08	has 14 days, 8 teams and 56 matches with a search space of	$10^{64}$ .
1-nl10	has 18 days, 10 teams and 90 matches with a search space of	$10^{112}$ .
1-nl12	has 22 days, 12 teams and 132 matches with a search space of	$10^{177}$ .
1-nl14	has 26 days, 14 teams and 182 matches with a search space of	$10^{257}$ .
1-nl16	has 30 days, 16 teams and 240 matches with a search space of	$10^{354}$ .
2-bra24	has 46 days, 24 teams and 552 matches with a search space of	$10^{917}$ .
3-nfl16	has 30 days, 16 teams and 240 matches with a search space of	$10^{354}$ .
3-nfl18	has 34 days, 18 teams and 306 matches with a search space of	$10^{468}$ .

3-nfl20 has 38 days, 20 teams and 380 matches with a search space of  $10^6$ .  
 3-nfl22 has 42 days, 22 teams and 462 matches with a search space of  $10^7$ .  
 3-nfl24 has 46 days, 24 teams and 552 matches with a search space of  $10^9$ .  
 3-nfl26 has 50 days, 26 teams and 650 matches with a search space of  $10^{11}$ .  
 3-nfl28 has 54 days, 28 teams and 756 matches with a search space of  $10^{13}$ .  
 3-nfl30 has 58 days, 30 teams and 870 matches with a search space of  $10^{15}$ .  
 3-nfl32 has 62 days, 32 teams and 992 matches with a search space of  $10^{17}$ .  
 4-super04 has 6 days, 4 teams and 12 matches with a search space of  $10^9$ .  
 4-super06 has 10 days, 6 teams and 30 matches with a search space of  $10^{30}$ .  
 4-super08 has 14 days, 8 teams and 56 matches with a search space of  $10^{64}$ .  
 4-super10 has 18 days, 10 teams and 90 matches with a search space of  $10^{112}$ .  
 4-super12 has 22 days, 12 teams and 132 matches with a search space of  $10^{177}$ .  
 4-super14 has 26 days, 14 teams and 182 matches with a search space of  $10^{257}$ .  
 5-galaxy04 has 6 days, 4 teams and 12 matches with a search space of  $10^9$ .  
 5-galaxy06 has 10 days, 6 teams and 30 matches with a search space of  $10^{30}$ .  
 5-galaxy08 has 14 days, 8 teams and 56 matches with a search space of  $10^{64}$ .  
 5-galaxy10 has 18 days, 10 teams and 90 matches with a search space of  $10^{112}$ .  
 5-galaxy12 has 22 days, 12 teams and 132 matches with a search space of  $10^{177}$ .  
 5-galaxy14 has 26 days, 14 teams and 182 matches with a search space of  $10^{257}$ .  
 5-galaxy16 has 30 days, 16 teams and 240 matches with a search space of  $10^{354}$ .  
 5-galaxy18 has 34 days, 18 teams and 306 matches with a search space of  $10^{468}$ .  
 5-galaxy20 has 38 days, 20 teams and 380 matches with a search space of  $10^6$ .  
 5-galaxy22 has 42 days, 22 teams and 462 matches with a search space of  $10^7$ .  
 5-galaxy24 has 46 days, 24 teams and 552 matches with a search space of  $10^9$ .  
 5-galaxy26 has 50 days, 26 teams and 650 matches with a search space of  $10^{11}$ .  
 5-galaxy28 has 54 days, 28 teams and 756 matches with a search space of  $10^{13}$ .  
 5-galaxy30 has 58 days, 30 teams and 870 matches with a search space of  $10^{15}$ .  
 5-galaxy32 has 62 days, 32 teams and 992 matches with a search space of  $10^{17}$ .  
 5-galaxy34 has 66 days, 34 teams and 1122 matches with a search space of  $10^{2041}$ .  
 5-galaxy36 has 70 days, 36 teams and 1260 matches with a search space of  $10^{2324}$ .  
 5-galaxy38 has 74 days, 38 teams and 1406 matches with a search space of  $10^{2628}$ .  
 5-galaxy40 has 78 days, 40 teams and 1560 matches with a search space of  $10^{2951}$ .

### 3.4.4. Cheap Time Scheduling

#### 3.4.4.1. Problem Description

Schedule all tasks in time and on a machine to minimize power cost. Power prices differs in time. This is a form of *job shop scheduling*.

Hard constraints:

- Start time limits: each task must start between its earliest start and latest start limit.
- Maximum capacity: the maximum capacity for each resource for each machine must not be exceeded.
- Startup and shutdown: each machine must be active in the periods during which it has assigned tasks. Between tasks it is allowed to be idle to avoid startup and shutdown costs.

Medium constraints:

- Power cost: minimize the total power cost of the whole schedule.
  - Machine power cost: Each active or idle machine consumes power, which infers a power cost (depending on the power price during that time).

- Task power cost: Each task consumes power too, which infers a power cost (depending on the power price during its time).
- Machine startup and shutdown cost: Every time a machine starts up or shuts down, an extra cost is inflicted.

Soft constraints (addendum to the original problem definition):

- Start early: prefer starting a task sooner rather than later.

The problem is defined by [the ICON challenge](#).

### 3.4.4.2. Problem Size

sample01 has 3 resources, 2 machines, 288 periods and 25 tasks with a search space of  $10^{53}$ .  
sample02 has 3 resources, 2 machines, 288 periods and 50 tasks with a search space of  $10^{114}$ .  
sample03 has 3 resources, 2 machines, 288 periods and 100 tasks with a search space of  $10^{226}$ .  
sample04 has 3 resources, 5 machines, 288 periods and 100 tasks with a search space of  $10^{266}$ .  
sample05 has 3 resources, 2 machines, 288 periods and 250 tasks with a search space of  $10^{584}$ .  
sample06 has 3 resources, 5 machines, 288 periods and 250 tasks with a search space of  $10^{673}$ .  
sample07 has 3 resources, 2 machines, 288 periods and 1000 tasks with a search space of  $10^{2388}$ .  
sample08 has 3 resources, 5 machines, 288 periods and 1000 tasks with a search space of  $10^{2748}$ .  
sample09 has 4 resources, 20 machines, 288 periods and 2000 tasks with a search space of  $10^{6668}$ .  
instance00 has 1 resources, 10 machines, 288 periods and 200 tasks with a search space of  $10^{595}$ .  
instance01 has 1 resources, 10 machines, 288 periods and 200 tasks with a search space of  $10^{599}$ .  
instance02 has 1 resources, 10 machines, 288 periods and 200 tasks with a search space of  $10^{599}$ .  
instance03 has 1 resources, 10 machines, 288 periods and 200 tasks with a search space of  $10^{591}$ .  
instance04 has 1 resources, 10 machines, 288 periods and 200 tasks with a search space of  $10^{590}$ .  
instance05 has 2 resources, 25 machines, 288 periods and 200 tasks with a search space of  $10^{667}$ .  
instance06 has 2 resources, 25 machines, 288 periods and 200 tasks with a search space of  $10^{660}$ .  
instance07 has 2 resources, 25 machines, 288 periods and 200 tasks with a search space of  $10^{662}$ .  
instance08 has 2 resources, 25 machines, 288 periods and 200 tasks with a search space of  $10^{651}$ .  
instance09 has 2 resources, 25 machines, 288 periods and 200 tasks with a search space of  $10^{659}$ .  
instance10 has 2 resources, 20 machines, 288 periods and 500 tasks with a search space of  $10^{1657}$ .  
instance11 has 2 resources, 20 machines, 288 periods and 500 tasks with a search space of  $10^{1644}$ .

instance12 has 2 resources, 20 machines, 288 periods and 500 tasks with a search space of  $10^{1637}$ .

instance13 has 2 resources, 20 machines, 288 periods and 500 tasks with a search space of  $10^{1659}$ .

instance14 has 2 resources, 20 machines, 288 periods and 500 tasks with a search space of  $10^{1643}$ .

instance15 has 3 resources, 40 machines, 288 periods and 500 tasks with a search space of  $10^{1782}$ .

instance16 has 3 resources, 40 machines, 288 periods and 500 tasks with a search space of  $10^{1778}$ .

instance17 has 3 resources, 40 machines, 288 periods and 500 tasks with a search space of  $10^{1764}$ .

instance18 has 3 resources, 40 machines, 288 periods and 500 tasks with a search space of  $10^{1769}$ .

instance19 has 3 resources, 40 machines, 288 periods and 500 tasks with a search space of  $10^{1778}$ .

instance20 has 3 resources, 50 machines, 288 periods and 1000 tasks with a search space of  $10^{3689}$ .

instance21 has 3 resources, 50 machines, 288 periods and 1000 tasks with a search space of  $10^{3678}$ .

instance22 has 3 resources, 50 machines, 288 periods and 1000 tasks with a search space of  $10^{3706}$ .

instance23 has 3 resources, 50 machines, 288 periods and 1000 tasks with a search space of  $10^{3676}$ .

instance24 has 3 resources, 50 machines, 288 periods and 1000 tasks with a search space of  $10^{3681}$ .

instance25 has 3 resources, 60 machines, 288 periods and 1000 tasks with a search space of  $10^{3774}$ .

instance26 has 3 resources, 60 machines, 288 periods and 1000 tasks with a search space of  $10^{3737}$ .

instance27 has 3 resources, 60 machines, 288 periods and 1000 tasks with a search space of  $10^{3744}$ .

instance28 has 3 resources, 60 machines, 288 periods and 1000 tasks with a search space of  $10^{3731}$ .

instance29 has 3 resources, 60 machines, 288 periods and 1000 tasks with a search space of  $10^{3746}$ .

instance30 has 4 resources, 70 machines, 288 periods and 2000 tasks with a search space of  $10^{7718}$ .

instance31 has 4 resources, 70 machines, 288 periods and 2000 tasks with a search space of  $10^{7740}$ .

instance32 has 4 resources, 70 machines, 288 periods and 2000 tasks with a search space of  $10^{7686}$ .

instance33 has 4 resources, 70 machines, 288 periods and 2000 tasks with a search space of  $10^{7672}$ .

instance34 has 4 resources, 70 machines, 288 periods and 2000 tasks with a search space of  $10^{7695}$ .

instance35 has 4 resources, 80 machines, 288 periods and 2000 tasks with a search space of  $10^{7807}$ .

instance36 has 4 resources, 80 machines, 288 periods and 2000 tasks with a search space of  $10^{7814}$ .

instance37 has 4 resources, 80 machines, 288 periods and 2000 tasks with a search space of  $10^{7764}$ .

instance38 has 4 resources, 80 machines, 288 periods and 2000 tasks with a search space of  $10^{7736}$ .

instance39 has 4 resources, 80 machines, 288 periods and 2000 tasks with a search space of  $10^{7783}$ .



instance40 has 4 resources, 90 machines, 288 periods and 4000 tasks with a search space of  $10^{15976}$ .  
 instance41 has 4 resources, 90 machines, 288 periods and 4000 tasks with a search space of  $10^{15935}$ .  
 instance42 has 4 resources, 90 machines, 288 periods and 4000 tasks with a search space of  $10^{15887}$ .  
 instance43 has 4 resources, 90 machines, 288 periods and 4000 tasks with a search space of  $10^{15896}$ .  
 instance44 has 4 resources, 90 machines, 288 periods and 4000 tasks with a search space of  $10^{15885}$ .  
 instance45 has 4 resources, 100 machines, 288 periods and 5000 tasks with a search space of  $10^{20173}$ .  
 instance46 has 4 resources, 100 machines, 288 periods and 5000 tasks with a search space of  $10^{20132}$ .  
 instance47 has 4 resources, 100 machines, 288 periods and 5000 tasks with a search space of  $10^{20126}$ .  
 instance48 has 4 resources, 100 machines, 288 periods and 5000 tasks with a search space of  $10^{20110}$ .  
 instance49 has 4 resources, 100 machines, 288 periods and 5000 tasks with a search space of  $10^{20078}$ .

### 3.4.5. Investment asset class allocation (portfolio optimization)

#### 3.4.5.1. Problem Description

Decide the relative quantity to invest in each asset class.

Hard constraints:

- Risk maximum: the total standard deviation must not be higher than the standard deviation maximum.
  - Total standard deviation calculation takes asset class correlations into account by applying [Markowitz Portfolio Theory](#).
- Region maximum: Each region has a quantity maximum.
- Sector maximum: Each sector has a quantity maximum.

Soft constraints:

- Maximize expected return.

#### 3.4.5.2. Problem Size

de\_smet\_1 has 1 regions, 3 sectors and 11 asset classes with a search space of  $10^4$ .  
 irrinki\_1 has 2 regions, 3 sectors and 6 asset classes with a search space of  $10^3$ .

Larger datasets have not been created or tested yet, but should not pose a problem.

## CHAPTER 4. PLANNER CONFIGURATION

### 4.1. OVERVIEW

Solving a planning problem with Planner consists out of 5 steps:

1. *Model your planning problem* as a class that implements the interface **Solution**, for example the class **NQueens**.
2. *Configure a Solver*, for example a First Fit and Tabu Search solver for any **NQueens** instance.
3. *Load a problem data set* from your data layer, for example a 4 Queens instance. That is the planning problem.
4. *Solve it* with **Solver.solve(planningProblem)** which returns the best solution found.

### Input/Output overview

Use 1 SolverFactory per application and 1 Solver per dataset.

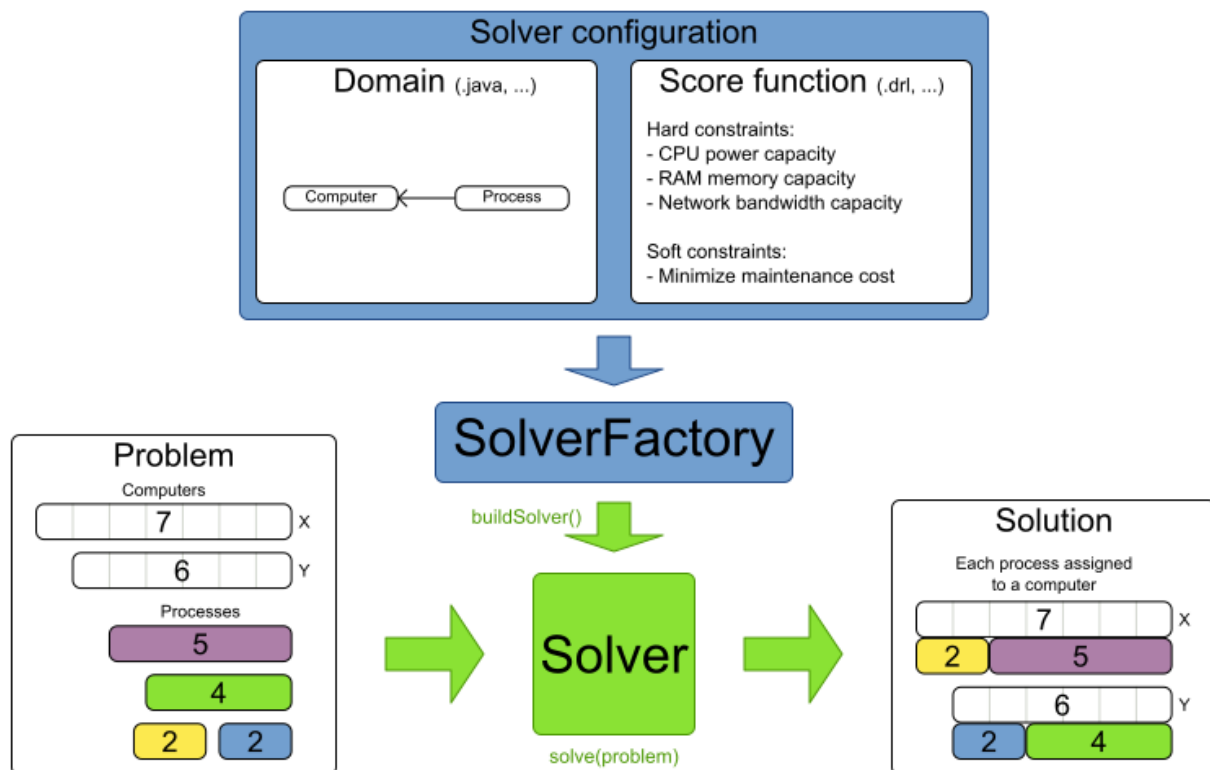

### 4.2. SOLVER CONFIGURATION

#### 4.2.1. Solver Configuration by XML

Build a **Solver** instance with the **SolverFactory**. Configure the **SolverFactory** with a solver configuration XML file, provided as a classpath resource (as defined by **ClassLoader.getResource()**):

```
SolverFactory<NQueens> solverFactory = SolverFactory.createFromXmlResource(
    "org/optaplanner/examples/nqueens/solver/nqueensSolverConfig.xml");
Solver<NQueens> solver = solverFactory.buildSolver();
```

In a typical project (following the Maven directory structure), that solverConfig XML file would be located at

`$PROJECT_DIR/src/main/resources/org/optaplanner/examples/nqueens/solver/nqueensSolverConfig.xml`. Alternatively, a **SolverFactory** can be created from a **File**, an **InputStream** or a **Reader** with methods such as **SolverFactory.createFromXmlFile()**. However, for portability reasons, a classpath resource is recommended.

## NOTE

On some environments ([OSGi](#), [JBoss modules](#), ...), classpath resources (such as the solver config, score DRL's and domain classes) in your JARs might not be available to the default **ClassLoader** of the **optaplanner-core** JAR. In those cases, provide the **ClassLoader** of your classes as a parameter:

```
SolverFactory<NQueens> solverFactory =
    SolverFactory.createFromXmlResource(
        ".../nqueensSolverConfig.xml", getClass().getClassLoader());
```

## NOTE

When using Workbench or Execution Server or to take advantage of Drools's **KieContainer** features, provide the **KieContainer** as a parameter:

```
KieServices kieServices = KieServices.Factory.get();
KieContainer kieContainer = kieServices.newKieContainer(
    kieServices.newReleaseId("org.nqueens", "nqueens", "1.0.0"));
SolverFactory<NQueens> solverFactory =
    SolverFactory.createFromKieContainerXmlResource(
        kieContainer, ".../nqueensSolverConfig.xml");
```

And use [a ksessionName in the solver configuration](#).

Both a **Solver** and a **SolverFactory** have a generic type called **Solution\_**, which is the class representing a [planning problem and solution](#).

A solver configuration XML file looks like this:

```
<?xml version="1.0" encoding="UTF-8"?>
<solver>
  <!-- Define the model -->
  <solutionClass>org.optaplanner.examples.nqueens.domain.NQueens</solutionClass>
  <entityClass>org.optaplanner.examples.nqueens.domain.Queen</entityClass>

  <!-- Define the score function -->
  <scoreDirectorFactory>
    <scoreDefinitionType>SIMPLE</scoreDefinitionType>
    <scoreDrl>org/optaplanner/examples/nqueens/solver/nQueensScoreRules.drl</scoreDrl>
  </scoreDirectorFactory>

  <!-- Configure the optimization algorithms (optional) -->
  <termination>
    ...
  </termination>
```

```

<constructionHeuristic>
...
</constructionHeuristic>
<localSearch>
...
</localSearch>
</solver>

```

Notice the three parts in it:

- Define the model.
- Define the score function.
- Optionally configure the optimization algorithm(s).

These various parts of a configuration are explained further in this manual.

Planner makes it relatively easy to switch optimization algorithm(s) just by changing the configuration. There is even a [Benchmark](#) which allows you to play out different configurations against each other and report the most appropriate configuration for your use case.

#### 4.2.2. Solver Configuration by Java API

A solver configuration can also be configured with the **SolverConfig** API. This is especially useful to change some values dynamically at runtime. For example, to change the running time based on user input, before building the **Solver**:

```

SolverFactory<NQueens> solverFactory = SolverFactory.createFromXmlResource(
    "org/optaplanner/examples/nqueens/solver/nqueensSolverConfig.xml");

TerminationConfig terminationConfig = new TerminationConfig();
terminationConfig.setMinutesSpentLimit(userInput);
solverFactory.getSolverConfig().setTerminationConfig(terminationConfig);

Solver<NQueens> solver = solverFactory.buildSolver();

```

Every element in the solver configuration XML is available as a **\*Config** class or a property on a **\*Config** class in the package namespace **org.optaplanner.core.config**. These **\*Config** classes are the Java representation of the XML format. They build the runtime components (of the package namespace **org.optaplanner.core.impl**) and assemble them into an efficient **Solver**.

**IMPORTANT**

The **SolverFactory** is only multi-thread safe after it's configured. So the **getSolverConfig()** method is not thread-safe. To configure a **SolverFactory** dynamically for each user request, build a **SolverFactory** as base during initialization and clone it with the **cloneSolverFactory()** method for a user request:

```
private SolverFactory<NQueens> base;

public void init() {
    base = SolverFactory.createFromXmlResource(
        "org/optaplanner/examples/nqueens/solver/nqueensSolverConfig.xml");
    base.getSolverConfig().setTerminationConfig(new TerminationConfig());
}

// Called concurrently from different threads
public void userRequest(..., long userInput)
    SolverFactory<NQueens> solverFactory = base.cloneSolverFactory();

    solverFactory.getSolverConfig().getTerminationConfig().setMinutesSpentLimit(userInput
    );
    Solver<NQueens> solver = solverFactory.buildSolver();
    ...
}
```

**4.2.3. Solver Configuration in Business Central**

To configure your solver, you can use the Solver Editor in Business Central. To learn about Business Central, see chapter 1.4. Business Central from Red Hat JBoss BPM Suite User Guide.

**NOTE**

You must have the role **plannermgmt** to enable the Business Resource Planner settings in Business Central.

Click **New Item** → **Solver configuration** to create the Solver Editor in your Business Central. Note that you can also use other assets, for example DRL rules, or guided decision tables.

**Figure 4.1. Solver Configuration Editor**

mySolver.solver.xml - Solver configuration ▾

Save Delete Rename Copy Validate Latest Version ▾

Editor Overview Source

### Score Director Factory

Score Definition Type: **HARD\_SOFT** ▾

Knowledge Session: Knowledge base: **defaultKieBase** ▾ Knowledge session: **defaultKieSession** ▾

### Termination

☒ Spent Limit: Days  Hours  Minutes  Seconds

☐ Unimproved Spend Limit: Days  Hours  Minutes  Seconds

The solver editor creates a basic solver configuration. You can run it, together with DRL rules, planner entities, and planner solution, in the Intelligent Process Server or in plain Java code after the KJAR is deployed.

Once you define your solver in the editor, you can click **Source** and view it in the XML format:

```
<solver xStreamId="1">
  <scanAnnotatedClasses xStreamId="2"/>
  <scoreDirectorFactory xStreamId="3">
    <scoreDefinitionType>HARD_SOFT</scoreDefinitionType>
  </scoreDirectorFactory>
  <termination xStreamId="4">
    <secondsSpentLimit>0</secondsSpentLimit>
    <minutesSpentLimit>0</minutesSpentLimit>
    <hoursSpentLimit>5</hoursSpentLimit>
    <daysSpentLimit>0</daysSpentLimit>
  </termination>
</solver>
```

Use the **Validate** button to validate the solver configuration. This will actually build a Solver, so most issues in your project will present themselves then, without the need to deploy and run it.

By default, the solver configuration will automatically scan for all planning entities and a planning solution classes. If none are found (or too many), validation will fail.

### Data Object Tab

To model planning entities and planning solutions used in Business Resource Planner, use data objects. To learn more about data objects, see chapter 4.14. Data models from Red Hat JBoss BPM Suite User Guide. To designate a data object as a planner entity or solution, see the following steps:

**Figure 4.2. Data Object Tab**

The screenshot displays the 'Data Objects' tab for a project named 'person.java'. The interface includes a toolbar with buttons for Save, Delete, Rename, Copy, Validate, and Latest Version. Below the toolbar, there are three tabs: Editor, Overview, and Source. The Editor tab is active, showing a table of data objects. The table has three columns: Identifier, Label, and Type. A data object named 'salary' is listed with the type 'BigInteger'. To the right of the table, there is a panel titled 'person'- general properties, which contains fields for Identifier, Label, Description, Package, and Superclass. The Package field is set to 'example.example'.

Identifier	Label	Type
salary		BigInteger

'person'- general properties

Identifier: person

Label:

Description:

Package: example.example

Superclass: Nothing selected

Click on the label of your data object and then on the OptaPlanner tool window to set the object to be a Planning Entity or a Planning Solution.

Click a specific data object field and then on the OptaPlanner tool window to set the relations between Business Resource Planner variables and solver.

The OptaPlanner tool window allows you to change the planner settings based on the context, that is this window changes its content based on your selection.

### 4.2.4. Annotations Configuration

#### 4.2.4.1. Automatic Scanning for Annotations

Instead of the declaring the classes that have a `@PlanningSolution` or `@PlanningEntity` manually:

```
<solver>
  <!-- Define the model -->
  <solutionClass>org.optaplanner.examples.nqueens.domain.NQueens</solutionClass>
  <entityClass>org.optaplanner.examples.nqueens.domain.Queen</entityClass>

  ...
</solver>
```

Planner can find scan the classpath and find them automatically:

```
<solver>
  <!-- Define the model -->
  <scanAnnotatedClasses/>

  ...
</solver>
```

If there are multiple models in your classpath (or just to speed up scanning), specify the packages to scan:

```
<solver>
  <!-- Define the model -->
  <scanAnnotatedClasses>
    <packageInclude>org.optaplanner.examples.cloudbalancing</packageInclude>
  </scanAnnotatedClasses>

  ...
</solver>
```

This will find all solution and entity classes in the package or subpackages.

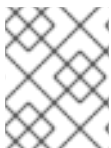

#### NOTE

If `scanAnnotatedClasses` is not specified, the `org.reflections` transitive Maven dependency can be excluded.

#### 4.2.4.2. Annotation Alternatives

Planner needs to be told which classes in your domain model are planning entities, which properties are planning variables, etc. There are several ways to deliver this information:

- Add class annotations and JavaBean property annotations on the domain model (recommended). The property annotations must be on the getter method, not on the setter method. Such a getter does not need to be public.
- Add class annotations and field annotations on the domain model. Such a field does not need to be public.
- No annotations: externalize the domain configuration in an XML file. This is [not yet supported](#).

This manual focuses on the first manner, but every feature supports all 3 manners, even if it's not explicitly mentioned.

## 4.3. MODEL A PLANNING PROBLEM

### 4.3.1. Is This Class a Problem Fact or Planning Entity?

Look at a dataset of your planning problem. You will recognize domain classes in there, each of which can be categorized as one of the following:

- A *unrelated class*: not used by any of the score constraints. From a planning standpoint, this data is obsolete.
- A *problem fact* class: used by the score constraints, but does NOT change during planning (as long as the problem stays the same). For example: **Bed, Room, Shift, Employee, Topic, Period, ...** All the properties of a problem fact class are problem properties.
- A *planning entity* class: used by the score constraints and changes during planning. For example: **BedDesignation, ShiftAssignment, Exam, ...** The properties that change during planning are planning variables. The other properties are problem properties.

Ask yourself: *What class changes during planning? Which class has variables that I want the Solver to change for me?* That class is a planning entity. Most use cases have only one planning entity class. Most use cases also have only one planning variable per planning entity class.



#### NOTE

In [real-time planning](#), even though the problem itself changes, problem facts do not really change during planning, instead they change between planning (because the Solver temporarily stops to apply the problem fact changes).

A good model can greatly improve the success of your planning implementation. Follow these guidelines to design a good model:

- In a *many to one* relationship, it is normally the *many* side that is the planning entity class. The property referencing the other side is then the planning variable. For example in employee rostering: the planning entity class is **ShiftAssignment**, not **Employee**, and the planning variable is **ShiftAssignment.getEmployee()** because one **Employee** has multiple **ShiftAssignments** but one **ShiftAssignment** has only one **Employee**.
- A planning entity class should have at least one problem property. A planning entity class with only planning variables can normally be simplified by converting one of those planning variables into a problem property. That heavily decreases [the search space size](#). For example in employee rostering: the **ShiftAssignment's getShift()** is a problem property and the **getEmployee()** is a planning variable. If both were a planning variable, solving it would be far less efficient.
  - A surrogate ID does not suffice as the required minimum of one problem property. It needs to be understandable by the business. A business key does suffice. This prevents an unassigned entity from being nameless (unidentifiable by the business).
  - This way, there is no need to add a hard constraint to assure that two planning entities are different: they are already different due to their problem properties.
  - In some cases, multiple planning entities have the same problem property. In such cases, it



can be useful to create an extra problem property to distinguish them. For example in employee rostering: **ShiftAssignment** has besides the problem property **Shift** also the problem property **indexInShift**.

- The number of planning entities is recommended to be fixed during planning. When unsure of which property should be a planning variable and which should be a problem property, choose it so the number of planning entities is fixed. For example in employee rostering: if the planning entity class would have been **EmployeeAssignment** with a problem property **getEmployee()** and a planning variable **getShift()**, then it is impossible to accurately predict how many **EmployeeAssignment** instances to make per **Employee**.

For inspiration, take a look at [typical design patterns](#) or how the examples modeled their domain:

## Entity, variable and value examples

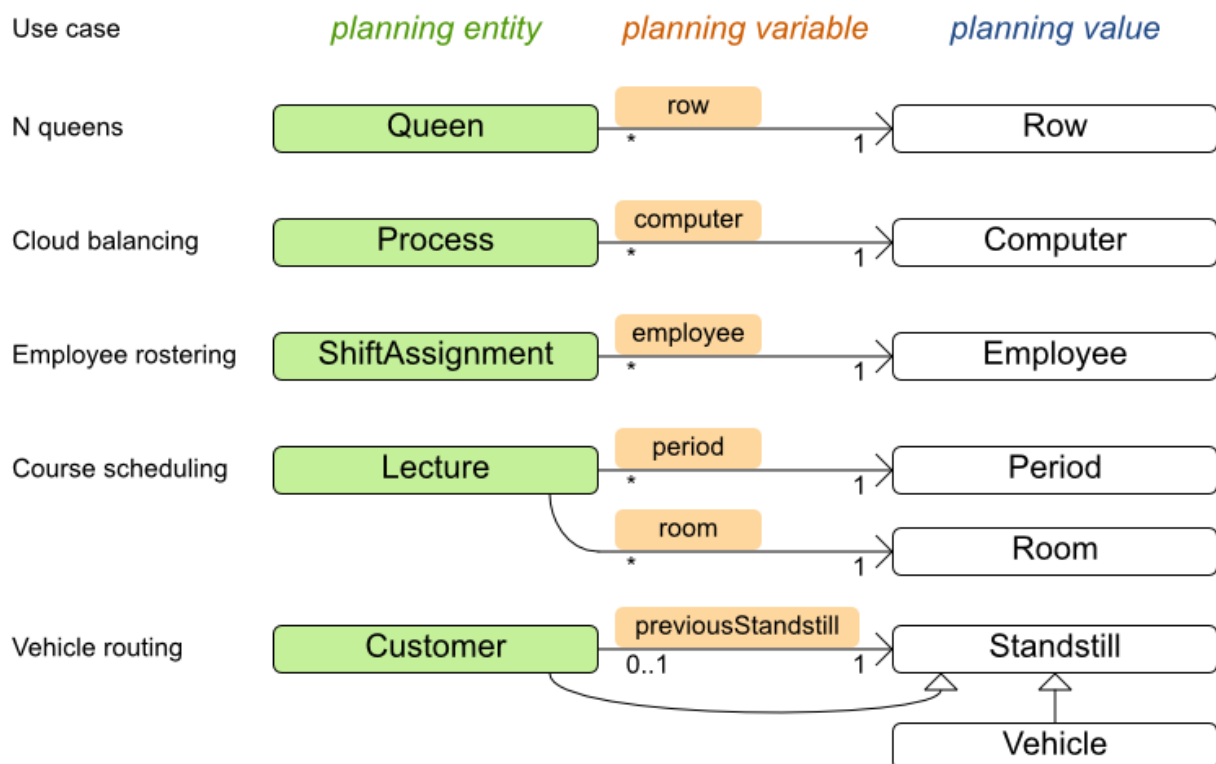

### NOTE

Vehicle routing is special, because it uses a [chained planning variable](#).

In Planner, all problems facts and planning entities are plain old JavaBeans (POJOs). Load them from a database, an XML file, a data repository, a REST service, a noSQL cloud, ... (see [integration](#)): it doesn't matter.

### 4.3.2. Problem Fact

A problem fact is any JavaBean (POJO) with getters that does not change during planning. Implementing the interface **Serializable** is recommended (but not required). For example in n queens, the columns and rows are problem facts:

```
public class Column implements Serializable {

    private int index;

    // ... getters
}
```

```
public class Row implements Serializable {

    private int index;

    // ... getters
}
```

A problem fact can reference other problem facts of course:

```
public class Course implements Serializable {

    private String code;

    private Teacher teacher; // Other problem fact
    private int lectureSize;
    private int minWorkingDaySize;

    private List<Curriculum> curriculumList; // Other problem facts
    private int studentSize;

    // ... getters
}
```

A problem fact class does *not* require any Planner specific code. For example, you can reuse your domain classes, which might have JPA annotations.



## NOTE

Generally, better designed domain classes lead to simpler and more efficient score constraints. Therefore, when dealing with a messy (denormalized) legacy system, it can sometimes be worthwhile to convert the messy domain model into a Planner specific model first. For example: if your domain model has two **Teacher** instances for the same teacher that teaches at two different departments, it is harder to write a correct score constraint that constrains a teacher's spare time on the original model than on an adjusted model.

Alternatively, you can sometimes also introduce [a cached problem fact](#) to enrich the domain model for planning only.

### 4.3.3. Planning Entity

#### 4.3.3.1. Planning Entity Annotation

A planning entity is a JavaBean (POJO) that changes during solving, for example a **Queen** that changes to another row. A planning problem has multiple planning entities, for example for a single n queens problem, each **Queen** is a planning entity. But there is usually only one planning entity class, for example the **Queen** class.

A planning entity class needs to be annotated with the `@PlanningEntity` annotation.

Each planning entity class has one or more *planning variables*. It should also have one or more *defining* properties. For example in n queens, a **Queen** is defined by its **Column** and has a planning variable **Row**. This means that a Queen's column never changes during solving, while its row does change.

```
@PlanningEntity
public class Queen {

    private Column column;

    // Planning variables: changes during planning, between score calculations.
    private Row row;

    // ... getters and setters
}
```

A planning entity class can have multiple planning variables. For example, a **Lecture** is defined by its **Course** and its index in that course (because one course has multiple lectures). Each **Lecture** needs to be scheduled into a **Period** and a **Room** so it has two planning variables (period and room). For example: the course Mathematics has eight lectures per week, of which the first lecture is Monday morning at 08:00 in room 212.

```
@PlanningEntity
public class Lecture {

    private Course course;
    private int lectureIndexInCourse;

    // Planning variables: changes during planning, between score calculations.
    private Period period;
    private Room room;

    // ...
}
```

Without [automated scanning](#), the solver configuration also needs to declare each planning entity class:

```
<solver>
...
<entityClass>org.optaplanner.examples.nqueens.domain.Queen</entityClass>
...
</solver>
```

Some use cases have multiple planning entity classes. For example: route freight and trains into railway network arcs, where each freight can use multiple trains over its journey and each train can carry multiple freights per arc. Having multiple planning entity classes directly raises the implementation complexity of your use case.



## NOTE

*Do not create unnecessary planning entity classes.* This leads to difficult **Move** implementations and slower score calculation.

For example, do not create a planning entity class to hold the total free time of a teacher, which needs to be kept up to date as the **Lecture** planning entities change. Instead, calculate the free time in the score constraints (or as a [shadow variable](#)) and put the result per teacher into a logically inserted score object.

If historic data needs to be considered too, then create problem fact to hold the total of the historic assignments up to, but *not including*, the planning window (so that it does not change when a planning entity changes) and let the score constraints take it into account.

### 4.3.3.2. Planning Entity Difficulty

Some optimization algorithms work more efficiently if they have an estimation of which planning entities are more difficult to plan. For example: in bin packing bigger items are harder to fit, in course scheduling lectures with more students are more difficult to schedule, and in n queens the middle queens are more difficult to fit on the board.

Therefore, you can set a **difficultyComparatorClass** to the **@PlanningEntity** annotation:

```
@PlanningEntity(difficultyComparatorClass = CloudProcessDifficultyComparator.class)
public class CloudProcess {
    // ...
}

public class CloudProcessDifficultyComparator implements Comparator<CloudProcess> {

    public int compare(CloudProcess a, CloudProcess b) {
        return new CompareToBuilder()
            .append(a.getRequiredMultiplicand(), b.getRequiredMultiplicand())
            .append(a.getId(), b.getId())
            .toComparison();
    }
}
```

Alternatively, you can also set a **difficultyWeightFactoryClass** to the **@PlanningEntity** annotation, so that you have access to the rest of the problem facts from the **Solution** too:

```
@PlanningEntity(difficultyWeightFactoryClass = QueenDifficultyWeightFactory.class)
public class Queen {
    // ...
}
```

See [sorted selection](#) for more information.



## IMPORTANT

Difficulty should be implemented ascending: easy entities are lower, difficult entities are higher. For example, in bin packing: small item < medium item < big item.

Although most algorithms start with the more difficult entities first, they just reverse the ordering.

None of the current planning variable states should be used to compare planning entity difficulty. During Construction Heuristics, those variables are likely to be **null** anyway. For example, a **Queen's row** variable should not be used.

### 4.3.4. Planning Variable

#### 4.3.4.1. Planning Variable Annotation

A planning variable is a JavaBean property (so a getter and setter) on a planning entity. It points to a planning value, which changes during planning. For example, a **Queen's row** property is a planning variable. Note that even though a **Queen's row** property changes to another **Row** during planning, no **Row** instance itself is changed.

A planning variable getter needs to be annotated with the **@PlanningVariable** annotation, which needs a non-empty **valueRangeProviderRefs** property.

```
@PlanningEntity
public class Queen {
    ...

    private Row row;

    @PlanningVariable(valueRangeProviderRefs = {"rowRange"})
    public Row getRow() {
        return row;
    }

    public void setRow(Row row) {
        this.row = row;
    }
}
```

The **valueRangeProviderRefs** property defines what are the possible planning values for this planning variable. It references one or more **@ValueRangeProvider** IDs.



## NOTE

A **@PlanningVariable** annotation needs to be on a member in a class with a **@PlanningEntity** annotation. It is ignored on parent classes or subclasses without that annotation.

Annotating the field instead of the property works too:

```
@PlanningEntity
public class Queen {
```

...

```
@PlanningVariable(valueRangeProviderRefs = {"rowRange"})
private Row row;

}
```

#### 4.3.4.2. Nullable Planning Variable

By default, an initialized planning variable cannot be **null**, so an initialized solution will never use **null** for any of its planning variables. In an over-constrained use case, this can be counterproductive. For example: in task assignment with too many tasks for the workforce, we would rather leave low priority tasks unassigned instead of assigning them to an overloaded worker.

To allow an initialized planning variable to be **null**, set **nullable** to **true**:

```
@PlanningVariable(..., nullable = true)
public Worker getWorker() {
    return worker;
}
```



#### IMPORTANT

Planner will automatically add the value **null** to the value range. There is no need to add **null** in a collection used by a **ValueRangeProvider**.



#### NOTE

Using a nullable planning variable implies that your score calculation is responsible for punishing (or even rewarding) variables with a null value.

**Repeated planning** (especially **real-time planning**) does not mix well with a nullable planning variable. Every time the Solver starts or a problem fact change is made, the **Construction Heuristics** will try to initialize all the **null** variables again, which can be a huge waste of time. One way to deal with this, is to change when a planning entity should be reinitialized with an **reinitializeVariableEntityFilter**:

```
@PlanningVariable(..., nullable = true, reinitializeVariableEntityFilter = ReinitializeTaskFilter.class)
public Worker getWorker() {
    return worker;
}
```

#### 4.3.4.3. When is a Planning Variable Considered Initialized?

A planning variable is considered initialized if its value is not **null** or if the variable is **nullable**. So a nullable variable is always considered initialized, even when a custom **reinitializeVariableEntityFilter** triggers a reinitialization during construction heuristics.

A planning entity is initialized if all of its planning variables are initialized.

A **Solution** is initialized if all of its planning entities are initialized.

#### 4.3.5. Planning Value and Planning Value Range

### 4.3.5.1. Planning Value

A planning value is a possible value for a planning variable. Usually, a planning value is a problem fact, but it can also be any object, for example a **double**. It can even be another planning entity or even an interface implemented by both a planning entity and a problem fact.

A planning value range is the set of possible planning values for a planning variable. This set can be a countable (for example row 1, 2, 3 or 4) or uncountable (for example any **double** between 0.0 and 1.0).

### 4.3.5.2. Planning Value Range Provider

#### 4.3.5.2.1. Overview

The value range of a planning variable is defined with the `@ValueRangeProvider` annotation. A `@ValueRangeProvider` annotation always has a property `ID`, which is referenced by the `@PlanningVariable` property `valueRangeProviderRefs`.

This annotation can be located on 2 types of methods:

- On the Solution: All planning entities share the same value range.
- On the planning entity: The value range differs per planning entity. This is less common.



#### NOTE

A `@ValueRangeProvider` annotation needs to be on a member in a class with a `@PlanningSolution` or a `@PlanningEntity` annotation. It is ignored on parent classes or subclasses without those annotations.

The return type of that method can be 2 types:

- **Collection**: The value range is defined by a **Collection** (usually a **List**) of its possible values.
- **ValueRange**: The value range is defined by its bounds. This is less common.

#### 4.3.5.2.2. ValueRangeProvider on the Solution

All instances of the same planning entity class share the same set of possible planning values for that planning variable. This is the most common way to configure a value range.

The **Solution** implementation has a method that returns a **Collection** (or a **ValueRange**). Any value from that **Collection** is a possible planning value for this planning variable.

```
@PlanningVariable(valueRangeProviderRefs = {"rowRange"})
public Row getRow() {
    return row;
}
```

```
@PlanningSolution
public class NQueens implements Solution<SimpleScore> {

    // ...

    @ValueRangeProvider(id = "rowRange")
```

```

public List<Row> getRowList() {
    return rowList;
}
}

```



## IMPORTANT

That **Collection** (or **ValueRange**) must not contain the value **null**, not even for a **nullable planning variable**.

Annotating the field instead of the property works too:

```

@PlanningSolution
public class NQueens implements Solution<SimpleScore> {
    ...

    @ValueRangeProvider(id = "rowRange")
    private List<Row> rowList;
}

```

### 4.3.5.2.3. ValueRangeProvider on the Planning Entity

Each planning entity has its own value range (a set of possible planning values) for the planning variable. For example, if a teacher can **never** teach in a room that does not belong to his department, lectures of that teacher can limit their room value range to the rooms of his department.

```

@PlanningVariable(valueRangeProviderRefs = {"departmentRoomRange"})
public Room getRoom() {
    return room;
}

@ValueRangeProvider(id = "departmentRoomRange")
public List<Room> getPossibleRoomList() {
    return getCourse().getTeacher().getDepartment().getRoomList();
}

```

Never use this to enforce a soft constraint (or even a hard constraint when the problem might not have a feasible solution). For example: Unless there is no other way, a teacher can not teach in a room that does not belong to his department. In this case, the teacher should *not* be limited in his room value range (because sometimes there is no other way).



## NOTE

By limiting the value range specifically of one planning entity, you are effectively creating a **built-in hard constraint**. This can have the benefit of severely lowering the number of possible solutions; however, it can also take away the freedom of the optimization algorithms to temporarily break that constraint in order to escape from a local optimum.



A planning entity should *not* use other planning entities to determine its value range. That would only try to make the planning entity solve the planning problem itself and interfere with the optimization algorithms.

Every entity has its own **List** instance, unless multiple entities have the same value range. For example, if teacher A and B belong to the same department, they use the same **List<Room>** instance. Furthermore, each **List** contains a subset of the same set of planning value instances. For example, if department A and B can both use room X, then their **List<Room>** instances contain the same **Room** instance.

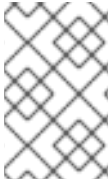

#### NOTE

A **ValueRangeProvider** on the planning entity consumes more memory than **ValueRangeProvider** on the Solution and disables certain automatic performance optimizations.



#### WARNING

A **ValueRangeProvider** on the planning entity is not currently compatible with a **chained** variable.

#### 4.3.5.2.4. ValueRangeFactory

Instead of a **Collection**, you can also return a **ValueRange** or **CountableValueRange**, built by the **ValueRangeFactory**:

```
@ValueRangeProvider(id = "delayRange")
public CountableValueRange<Integer> getDelayRange() {
    return ValueRangeFactory.createIntValueRange(0, 5000);
}
```

A **ValueRange** uses far less memory, because it only holds the bounds. In the example above, a **Collection** would need to hold all 5000 **ints**, instead of just the two bounds.

Furthermore, an **incrementUnit** can be specified, for example if you have to buy stocks in units of 200 pieces:

```
@ValueRangeProvider(id = "stockAmountRange")
public CountableValueRange<Integer> getStockAmountRange() {
    // Range: 0, 200, 400, 600, ..., 9999600, 9999800, 10000000
    return ValueRangeFactory.createIntValueRange(0, 10000000, 200);
}
```

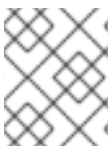

#### NOTE

Return **CountableValueRange** instead of **ValueRange** whenever possible (so Planner knows that it's countable).

The **ValueRangeFactory** has creation methods for several value class types:

- **int**: A 32bit integer range.
- **long**: A 64bit integer range.
- **double**: A 64bit floating point range which only supports random selection (because it does not implement **CountableValueRange**).
- **BigInteger**: An arbitrary-precision integer range.
- **BigDecimal**: A decimal point range. By default, the increment unit is the lowest non-zero value in the scale of the bounds.

#### 4.3.5.2.5. Combine ValueRangeProviders

Value range providers can be combined, for example:

```
@PlanningVariable(valueRangeProviderRefs = {"companyCarRange", "personalCarRange"})
public Car getCar() {
    return car;
}

@ValueRangeProvider(id = "companyCarRange")
public List<CompanyCar> getCompanyCarList() {
    return companyCarList;
}

@ValueRangeProvider(id = "personalCarRange")
public List<PersonalCar> getPersonalCarList() {
    return personalCarList;
}
```

#### 4.3.5.3. Planning Value Strength

Some optimization algorithms work more efficiently if they have an estimation of which planning values are stronger, which means they are more likely to satisfy a planning entity. For example: in bin packing bigger containers are more likely to fit an item and in course scheduling bigger rooms are less likely to break the student capacity constraint.

Therefore, you can set a **strengthComparatorClass** to the **@PlanningVariable** annotation:

```
@PlanningVariable(..., strengthComparatorClass = CloudComputerStrengthComparator.class)
public CloudComputer getComputer() {
    // ...
}

public class CloudComputerStrengthComparator implements Comparator<CloudComputer> {

    public int compare(CloudComputer a, CloudComputer b) {
        return new CompareToBuilder()
            .append(a.getMultiplicand(), b.getMultiplicand())
            .append(b.getCost(), a.getCost()) // Descending (but this is debatable)
            .append(a.getId(), b.getId())
            .toComparison();
    }
}
```

```

    }
}

```

**NOTE**

If you have multiple planning value classes in the same value range, the **strengthComparatorClass** needs to implement a **Comparator** of a common superclass (for example **Comparator<Object>**) and be able to handle comparing instances of those different classes.

Alternatively, you can also set a **strengthWeightFactoryClass** to the **@PlanningVariable** annotation, so you have access to the rest of the problem facts from the solution too:

```

@PlanningVariable(..., strengthWeightFactoryClass = RowStrengthWeightFactory.class)
public Row getRow() {
    // ...
}

```

See [sorted selection](#) for more information.

**IMPORTANT**

Strength should be implemented ascending: weaker values are lower, stronger values are higher. For example in bin packing: small container < medium container < big container.

None of the current planning variable state in any of the planning entities should be used to compare planning values. During construction heuristics, those variables are likely to be **null**. For example, none of the **row** variables of any **Queen** may be used to determine the strength of a **Row**.

**4.3.5.4. Chained Planning Variable (TSP, VRP, ...)**

Some use cases, such as TSP and Vehicle Routing, require *chaining*. This means the planning entities point to each other and form a chain. By modeling the problem as a set of chains (instead of a set of trees/loops), the search space is heavily reduced.

A planning variable that is chained either:

- Directly points to a problem fact (or planning entity), which is called an *anchor*.
- Points to another planning entity with the same planning variable, which recursively points to an anchor.

Here are some example of valid and invalid chains:

## Chain principles

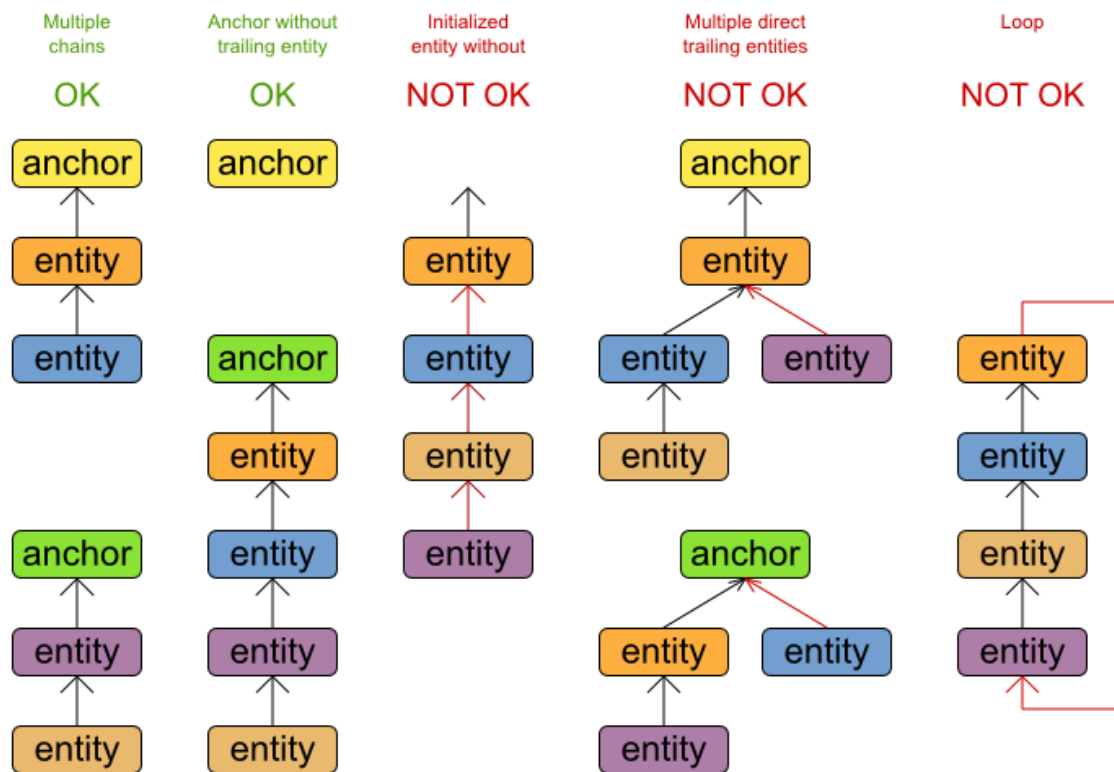

Every initialized planning entity is part of an open-ended chain that begins from an anchor. A valid model means that:

- A chain is never a loop. The tail is always open.
- Every chain always has exactly one anchor. The anchor is a problem fact, never a planning entity.
- A chain is never a tree, it is always a line. Every anchor or planning entity has at most one trailing planning entity.
- Every initialized planning entity is part of a chain.
- An anchor with no planning entities pointing to it, is also considered a chain.



### WARNING

A planning problem instance given to the **Solver** must be valid.

**NOTE**

If your constraints dictate a closed chain, model it as an open-ended chain (which is easier to persist in a database) and implement a score constraint for the last entity back to the anchor.

The optimization algorithms and built-in **Moves** do chain correction to guarantee that the model stays valid:

## Chain correction

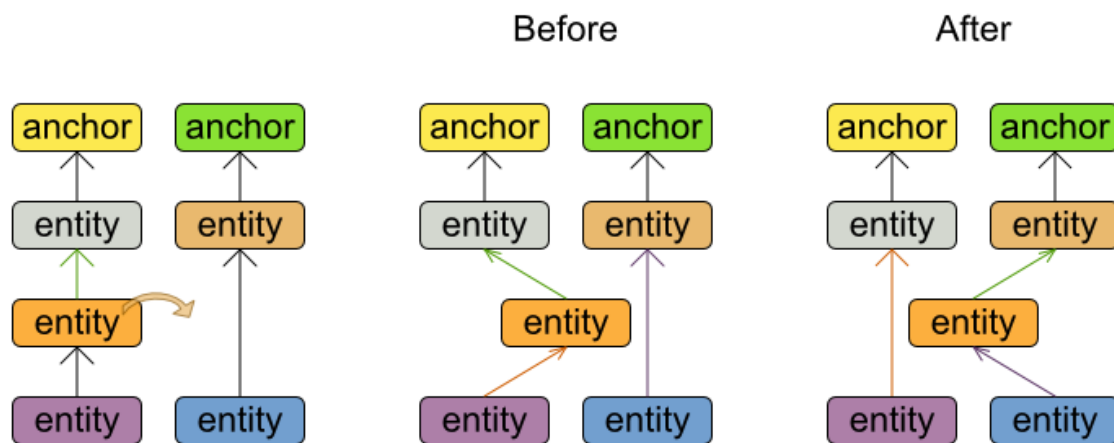

Changing 1 planning variable may inflict up to 2 chain corrections.

**WARNING**

A custom **Move** implementation must leave the model in a valid state.

For example, in TSP the anchor is a **Domicile** (in vehicle routing it is **Vehicle**):

```
public class Domicile ... implements Standstill {
    ...
    public City getCity() {...}
}
```

The anchor (which is a problem fact) and the planning entity implement a common interface, for example TSP's **Standstill**:

```
public interface Standstill {

    City getCity();

}
```

That interface is the return type of the planning variable. Furthermore, the planning variable is chained. For example TSP's **Visit** (in vehicle routing it is **Customer**):

```
@PlanningEntity
public class Visit ... implements Standstill {

    ...

    public City getCity() {...}

    @PlanningVariable(graphType = PlanningVariableGraphType.CHAINED,
        valueRangeProviderRefs = {"domicileRange", "visitRange"})
    public Standstill getPreviousStandstill() {
        return previousStandstill;
    }

    public void setPreviousStandstill(Standstill previousStandstill) {
        this.previousStandstill = previousStandstill;
    }

}
```

Notice how two value range providers are usually combined:

- The value range provider that holds the anchors, for example **domicileList**.
- The value range provider that holds the initialized planning entities, for example **visitList**.

## 4.3.6. Shadow Variable

### 4.3.6.1. Introduction

A shadow variable is a variable whose correct value can be deduced from the state of the genuine planning variables. Even though such a variable violates the principle of normalization by definition, in some use cases it can be very practical to use a shadow variable, especially to express the constraints more naturally. For example in vehicle routing with time windows: the arrival time at a customer for a vehicle can be calculated based on the previously visited customers of that vehicle (and the known travel times between two locations).

# Planning Variable Listener

When a Customer's assignment changes,  
the arrival time of that customer (and of its trailing customers) change too.

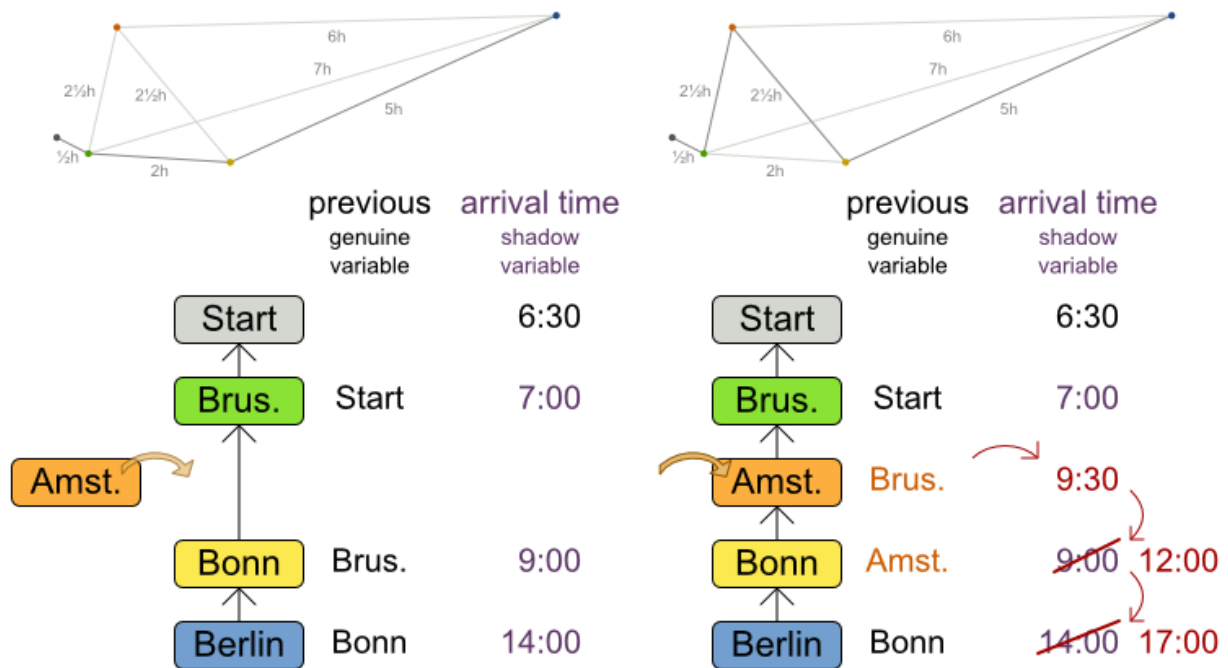

When a **genuine planning variable** changes,  
then the **Listener(s)** change the **shadow variable(s)** accordingly.

When the customers for a vehicle change, the arrival time for each customer is automatically adjusted. For more information, see the [vehicle routing domain model](#).

From a score calculation perspective, a shadow variable is like any other planning variable. From an optimization perspective, Planner effectively only optimizes the genuine variables (and mostly ignores the shadow variables): it just assures that when a genuine variable changes, any dependent shadow variables are changed accordingly.

There are several built-in shadow variables:

## 4.3.6.2. Bi-directional Variable (Inverse Relation Shadow Variable)

Two variables are bi-directional if their instances always point to each other (unless one side points to **null** and the other side does not exist). So if A references B, then B references A.

## Bi-directional variable

One side of a bi-directional relationship is a genuine planning variable, the other side is a shadow variable.

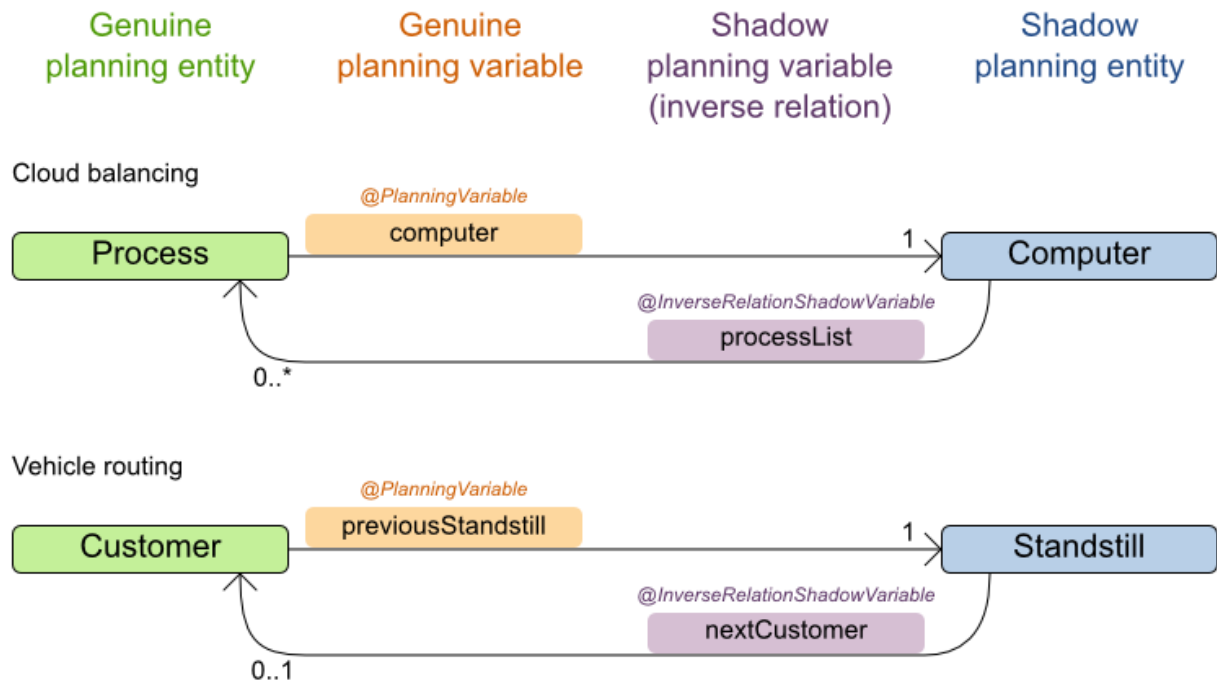

*When the genuine planning variable changes,  
then the inverse relationship variable changes accordingly.*

For a non-chained planning variable, the bi-directional relationship must be a many to one relationship. To map a bi-directional relationship between two planning variables, annotate the master side (which is the genuine side) as a normal planning variable:

```
@PlanningEntity
public class CloudProcess {

    @PlanningVariable(...)
    public CloudComputer getComputer() {
        return computer;
    }
    public void setComputer(CloudComputer computer) {...}
}
```

And then annotate the other side (which is the shadow side) with a `@InverseRelationShadowVariable` annotation on a **Collection** (usually a **Set** or **List**) property:

```
@PlanningEntity
public class CloudComputer {

    @InverseRelationShadowVariable(sourceVariableName = "computer")
    public List<CloudProcess> getProcessList() {
        return processList;
    }
}
```



The **sourceVariableName** property is the name of the genuine planning variable on the return type of the getter (so the name of the genuine planning variable on the *other* side).



## NOTE

The shadow property, which is a **Collection**, can never be **null**. If no genuine variable is referencing that shadow entity, then it is an empty **Collection**. Furthermore it must be a mutable **Collection** because once the Solver starts initializing or changing genuine planning variables, it will add and remove to the **Collections** of those shadow variables accordingly.

For a chained planning variable, the bi-directional relationship must be a one to one relationship. In that case, the genuine side looks like this:

```
@PlanningEntity
public class Customer ... {

    @PlanningVariable(graphType = PlanningVariableGraphType.CHAINED, ...)
    public Standstill getPreviousStandstill() {
        return previousStandstill;
    }
    public void setPreviousStandstill(Standstill previousStandstill) {...}
}
```

And the shadow side looks like this:

```
@PlanningEntity
public class Standstill {

    @InverseRelationShadowVariable(sourceVariableName = "previousStandstill")
    public Customer getNextCustomer() {
        return nextCustomer;
    }
    public void setNextCustomer(Customer nextCustomer) {...}
}
```



## WARNING

The input planning problem of a **Solver** must not violate bi-directional relationships. If A points to B, then B must point to A. Planner will not violate that principle during planning, but the input must not violate it.

### 4.3.6.3. Anchor Shadow Variable

An anchor shadow variable is the anchor of a [chained variable](#).

Annotate the anchor property as a **@AnchorShadowVariable** annotation:

```

@PlanningEntity
public class Customer {

    @AnchorShadowVariable(sourceVariableName = "previousStandstill")
    public Vehicle getVehicle() {...}
    public void setVehicle(Vehicle vehicle) {...}

}

```

The **sourceVariableName** property is the name of the chained variable on the same entity class.

#### 4.3.6.4. Custom VariableListener

To update a shadow variable, Planner uses a **VariableListener**. To define a custom shadow variable, write a custom **VariableListener**: implement the interface and annotate it on the shadow variable that needs to change.

```

@PlanningVariable(...)
public Standstill getPreviousStandstill() {
    return previousStandstill;
}

@CustomShadowVariable(variableListenerClass = VehicleUpdatingVariableListener.class,
    sources = {@CustomShadowVariable.Source(variableName = "previousStandstill")})
public Vehicle getVehicle() {
    return vehicle;
}

```

The **variableName** is the variable that triggers changes in the shadow variable(s).



#### NOTE

If the class of the trigger variable is different than the shadow variable, also specify the **entityClass** on **@CustomShadowVariable.Source**. In that case, make sure that that **entityClass** is also properly configured as a planning entity class in the solver config, or the **VariableListener** will simply never trigger.

Any class that has at least one shadow variable, is a planning entity class, even it has no genuine planning variables.

For example, the **VehicleUpdatingVariableListener** assures that every **Customer** in a chain has the same **Vehicle**, namely the chain's anchor.

```

public class VehicleUpdatingVariableListener implements VariableListener<Customer> {

    public void afterEntityAdded(ScoreDirector scoreDirector, Customer customer) {
        updateVehicle(scoreDirector, customer);
    }

    public void afterVariableChanged(ScoreDirector scoreDirector, Customer customer) {
        updateVehicle(scoreDirector, customer);
    }

    ...
}

```

```

protected void updateVehicle(ScoreDirector scoreDirector, Customer sourceCustomer) {
    Standstill previousStandstill = sourceCustomer.getPreviousStandstill();
    Vehicle vehicle = previousStandstill == null ? null : previousStandstill.getVehicle();
    Customer shadowCustomer = sourceCustomer;
    while (shadowCustomer != null && shadowCustomer.getVehicle() != vehicle) {
        scoreDirector.beforeVariableChanged(shadowCustomer, "vehicle");
        shadowCustomer.setVehicle(vehicle);
        scoreDirector.afterVariableChanged(shadowCustomer, "vehicle");
        shadowCustomer = shadowCustomer.getNextCustomer();
    }
}
}
}

```

**WARNING**

A **VariableListener** can only change shadow variables. It must never change a genuine planning variable or a problem fact.

**WARNING**

Any change of a shadow variable must be told to the **ScoreDirector**.

If one **VariableListener** changes two shadow variables (because having two separate **VariableListeners** would be inefficient), then annotate only the first shadow variable with the **variableListenerClass** and let the other shadow variable(s) reference the first shadow variable:

```

@PlanningVariable(...)
public Standstill getPreviousStandstill() {
    return previousStandstill;
}

@CustomShadowVariable(variableListenerClass =
TransportTimeAndCapacityUpdatingVariableListener.class,
    sources = {@CustomShadowVariable.Source(variableName = "previousStandstill")})
public Integer getTransportTime() {
    return transportTime;
}

@CustomShadowVariable(variableListenerRef = @PlanningVariableReference(variableName =
"transportTime"))
public Integer getCapacity() {
    return capacity;
}

```

### 4.3.6.5. VariableListener triggering order

All shadow variables are triggered by a **VariableListener**, regardless if it's a built-in or a custom shadow variable. The genuine and shadow variables form a graph, that determines the order in which the `afterEntityAdded()`, `afterVariableChanged()` and `afterEntityRemoved()` methods are called:

## Shadow variable order

The shadow variable dependencies determine the order in which their `after*`() methods are called.

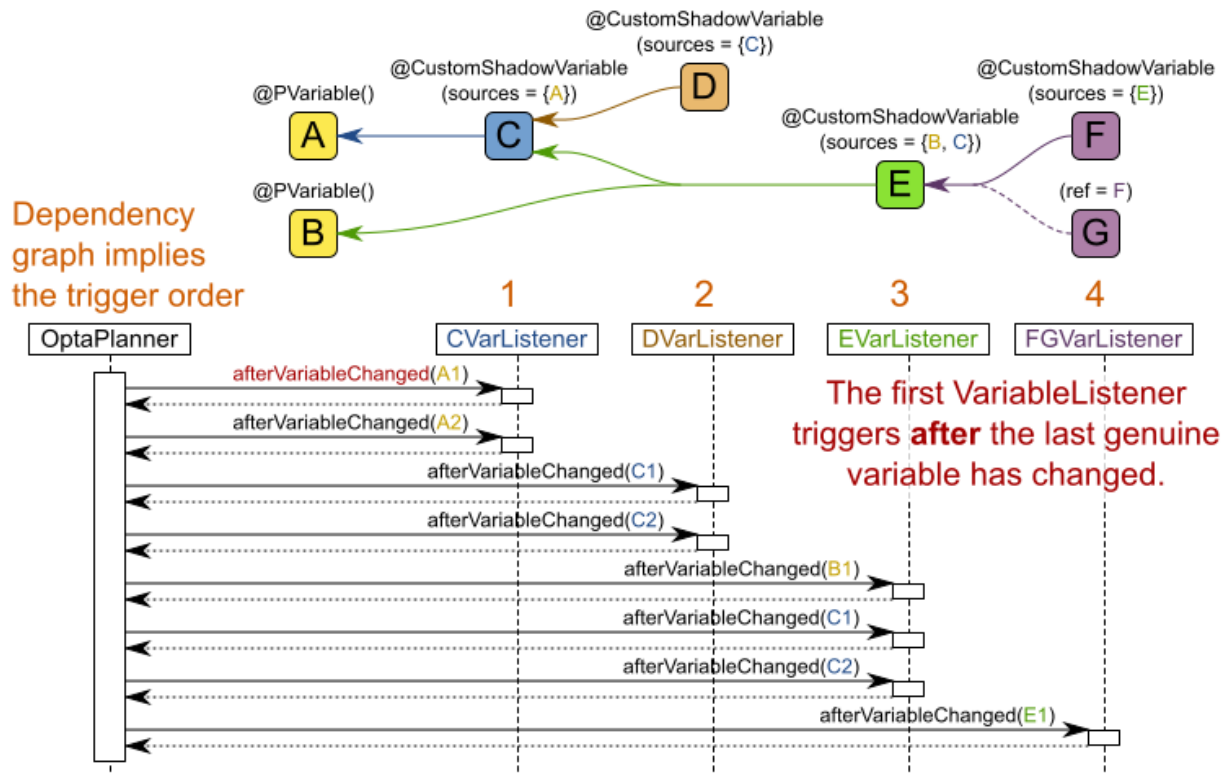

### NOTE

In the example above, D could have also been ordered after E (or F) because there is no direct or indirect dependency between D and E (or F).

Planner guarantees that:

- The first **VariableListener** `after*`() methods trigger after the last genuine variable has changed. Therefore the genuine variables (A and B in the example above) are guaranteed to be in a consistent state across all its instances (with values A1, A2 and B1 in the example above) because the entire **Move** has been applied.
- The second **VariableListener** `after*`() methods trigger after the last first shadow variable has changed. Therefore the first shadow variable (C in the example above) are guaranteed to be in consistent state across all its instances (with values C1 and C2 in the example above). And of course the genuine variables too.
- And so forth.

Planner does not guarantee the order in which the `after*`() methods are called for the *same* **VariableListener** with different parameters (such as A1 and A2 in the example above), although they are likely to be in the order in which they were affected.

### 4.3.7. Planning Problem and Planning Solution

#### 4.3.7.1. Planning Problem Instance

A dataset for a planning problem needs to be wrapped in a class for the **Solver** to solve. You must implement this class. For example in n queens, this in the **NQueens** class, which contains a **Column** list, a **Row** list, and a **Queen** list.

A planning problem is actually an unsolved planning solution or—stated differently—an uninitialized **Solution**. Therefore, that wrapping class must implement the **Solution** interface. For example in n queens, that **NQueens** class implements **Solution**, yet every **Queen** in a fresh **NQueens** class is not yet assigned to a **Row** (their **row** property is **null**). This is not a feasible solution. It's not even a possible solution. It's an uninitialized solution.

#### 4.3.7.2. Solution Interface

You need to present the problem as a **Solution** instance to the **Solver**. So your class needs to implement the **Solution** interface:

```
public interface Solution<S extends Score> {

    S getScore();
    void setScore(S score);

    Collection<? extends Object> getProblemFacts();

}
```

For example, an **NQueens** instance holds a list of all columns, all rows and all **Queen** instances:

```
@PlanningSolution
public class NQueens implements Solution<SimpleScore> {

    private int n;

    // Problem facts
    private List<Column> columnList;
    private List<Row> rowList;

    // Planning entities
    private List<Queen> queenList;

    // ...

}
```

A planning solution class also needs to be annotated with the **@PlanningSolution** annotation. Without **automated scanning**, the solver configuration also needs to declare the planning solution class:

```
<solver>
...
<solutionClass>org.optaplanner.examples.nqueens.domain.NQueens</solutionClass>
...
</solver>
```

#### 4.3.7.3. Extract the entities from the Solution

Planner needs to extract the entity instances from the **Solution** instance. It gets those collection(s) by calling every getter (or field) that is annotated with **@PlanningEntityCollectionProperty**:

```
@PlanningSolution
public class NQueens implements Solution<SimpleScore> {
    ...

    private List<Queen> queenList;

    @PlanningEntityCollectionProperty
    public List<Queen> getQueenList() {
        return queenList;
    }
}
```

There can be multiple **@PlanningEntityCollectionProperty** annotated members. Those can even return a **Collection** with the same entity class type.



#### NOTE

A **@PlanningEntityCollectionProperty** annotation needs to be on a member in a class with a **@PlanningSolution** annotation. It is ignored on parent classes or subclasses without that annotation.

In rare cases, a planning entity might be a singleton: use **@PlanningEntityProperty** on its getter (or field) instead.

#### 4.3.7.4. The `getScore()` and `setScore()` Methods

A **Solution** requires a score property. The score property is **null** if the **Solution** is uninitialized or if the score has not yet been (re)calculated. The **score** property is usually typed to the specific **Score** implementation you use. For example, **NQueens** uses a **SimpleScore**:

```
@PlanningSolution
public class NQueens implements Solution<SimpleScore> {

    private SimpleScore score;

    public SimpleScore getScore() {
        return score;
    }

    public void setScore(SimpleScore score) {
        this.score = score;
    }

    // ...
}
```

Most use cases use a **HardSoftScore** instead:

```

@PlanningSolution
public class CourseSchedule implements Solution<HardSoftScore> {

    private HardSoftScore score;

    public HardSoftScore getScore() {
        return score;
    }

    public void setScore(HardSoftScore score) {
        this.score = score;
    }

    // ...
}

```

See the Score calculation section for more information on the **Score** implementations.

#### 4.3.7.5. The `getProblemFacts()` Method

The method is only used if Drools is used for score calculation. Other score directors do not use it.

All objects returned by the `getProblemFacts()` method will be asserted into the Drools working memory, so the score rules can access them. For example, **NQueens** just returns all **Column** and **Row** instances.

```

public Collection<? extends Object> getProblemFacts() {
    List<Object> facts = new ArrayList<Object>();
    facts.addAll(columnList);
    facts.addAll(rowList);
    // Do not add the planning entities (queenList) because that will be done automatically
    return facts;
}

```

All planning entities are automatically inserted into the Drools working memory. Do not add them in the method `getProblemFacts()`.



#### NOTE

A common mistake is to use `facts.add(...)` instead of `fact.addAll(...)` for a **Collection**, which leads to score rules failing to match because the elements of that **Collection** are not in the Drools working memory.

The `getProblemFacts()` method is not called often: at most only once per solver phase per solver thread.

##### 4.3.7.5.1. Cached Problem Fact

A cached problem fact is a problem fact that does not exist in the real domain model, but is calculated before the **Solver** really starts solving. The `getProblemFacts()` method has the chance to enrich the domain model with such cached problem facts, which can lead to simpler and faster score constraints.

For example in examination, a cached problem fact **TopicConflict** is created for every two **Topics** which share at least one **Student**.

```

public Collection<? extends Object> getProblemFacts() {
    List<Object> facts = new ArrayList<Object>();
    // ...
    facts.addAll(calculateTopicConflictList());
    // ...
    return facts;
}

private List<TopicConflict> calculateTopicConflictList() {
    List<TopicConflict> topicConflictList = new ArrayList<TopicConflict>();
    for (Topic leftTopic : topicList) {
        for (Topic rightTopic : topicList) {
            if (leftTopic.getId() < rightTopic.getId()) {
                int studentSize = 0;
                for (Student student : leftTopic.getStudentList()) {
                    if (rightTopic.getStudentList().contains(student)) {
                        studentSize++;
                    }
                }
                if (studentSize > 0) {
                    topicConflictList.add(new TopicConflict(leftTopic, rightTopic, studentSize));
                }
            }
        }
    }
    return topicConflictList;
}

```

Where a score constraint needs to check that no two exams with a topic that shares a student are scheduled close together (depending on the constraint: at the same time, in a row, or in the same day), the **TopicConflict** instance can be used as a problem fact, rather than having to combine every two **Student** instances.

#### 4.3.7.6. Cloning a Solution

Most (if not all) optimization algorithms clone the solution each time they encounter a new best solution (so they can recall it later) or to work with multiple solutions in parallel.



#### NOTE

There are many ways to clone, such as a shallow clone, deep clone, ... This context focuses on a *planning clone*.

A planning clone of a **Solution** must fulfill these requirements:

- The clone must represent the same planning problem. Usually it reuses the same instances of the problem facts and problem fact collections as the original.
- The clone must use different, cloned instances of the entities and entity collections. Changes to an original **Solution** entity's variables must not affect its clone.



# Solution cloning

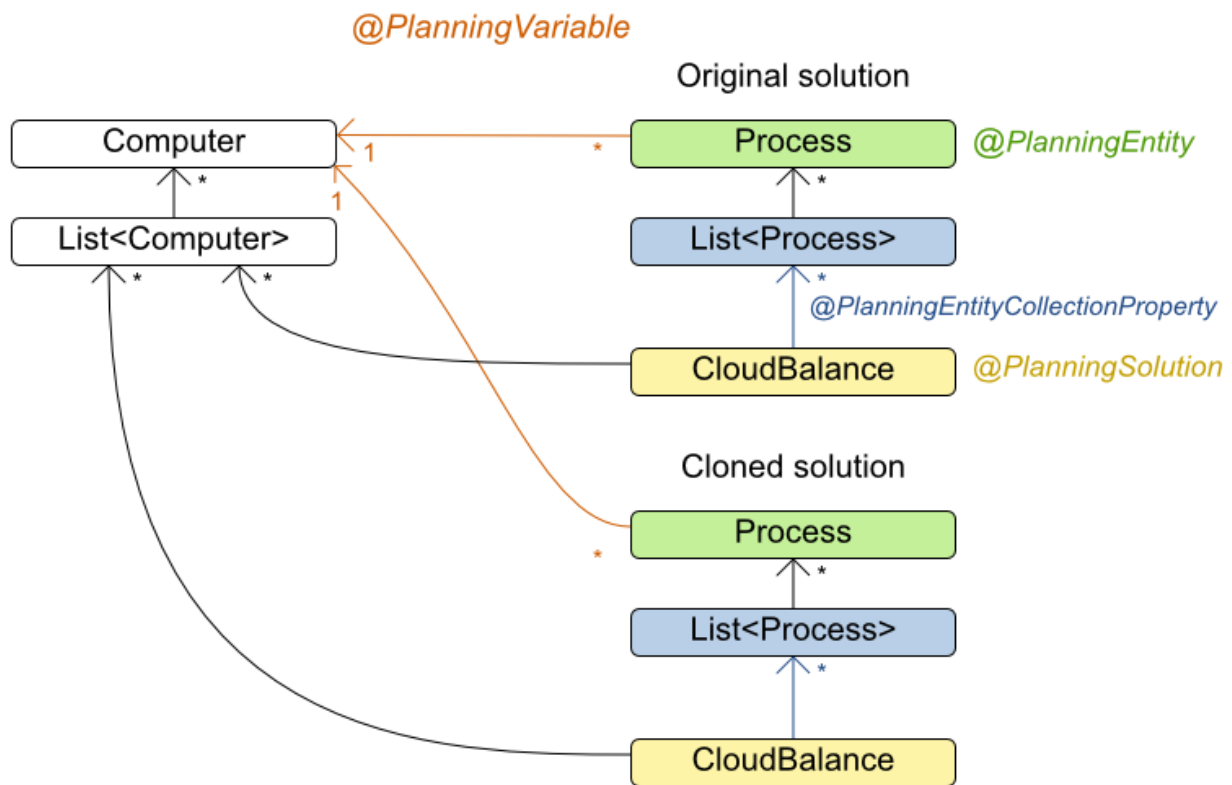

Implementing a planning clone method is hard, therefore you do not need to implement it.

## 4.3.7.6.1. FieldAccessingSolutionCloner

This **SolutionCloner** is used by default. It works well for most use cases.



### WARNING

When the **FieldAccessingSolutionCloner** clones your entity collection, it may not recognize the implementation and replace it with **ArrayList**, **LinkedHashSet** or **TreeSet** (whichever is more applicable). It recognizes most of the common JDK **Collection** implementations.

The **FieldAccessingSolutionCloner** does not clone problem facts by default. If any of your problem facts needs to be deep cloned for a planning clone, for example if the problem fact references a planning entity or the planning solution, mark it with a **@DeepPlanningClone** annotation:

```
@DeepPlanningClone
public class SeatDesignationDependency {
    private SeatDesignation leftSeatDesignation; // planning entity
```

```
private SeatDesignation rightSeatDesignation; // planning entity
...
}
```

In the example above, because **SeatDesignation** is a planning entity (which is deep planning cloned automatically), **SeatDesignationDependency** must also be deep planning cloned.

Alternatively, the **@DeepPlanningClone** annotation can also be used on a getter method.

#### 4.3.7.6.2. Custom Cloning: Make Solution Implement PlanningCloneable

If your **Solution** implements **PlanningCloneable**, Planner will automatically choose to clone it by calling the **planningClone()** method.

```
public interface PlanningCloneable<T> {

    T planningClone();

}
```

For example: If **NQueens** implements **PlanningCloneable**, it would only deep clone all **Queen** instances. When the original solution is changed during planning, by changing a **Queen**, the clone stays the same.

```
public class NQueens implements Solution<...>, PlanningCloneable<NQueens> {
    ...

    /**
     * Clone will only deep copy the {@link #queenList}.
     */
    public NQueens planningClone() {
        NQueens clone = new NQueens();
        clone.id = id;
        clone.n = n;
        clone.columnList = columnList;
        clone.rowList = rowList;
        List<Queen> clonedQueenList = new ArrayList<Queen>(queenList.size());
        for (Queen queen : queenList) {
            clonedQueenList.add(queen.planningClone());
        }
        clone.queenList = clonedQueenList;
        clone.score = score;
        return clone;
    }
}
```

The **planningClone()** method should only deep clone the planning entities. Notice that the problem facts, such as **Column** and **Row** are not normally cloned: even their **List** instances are not cloned. If you were to clone the problem facts too, then you would have to make sure that the new planning entity clones also refer to the new problem facts clones used by the solution. For example, if you were to clone all **Row** instances, then each **Queen** clone and the **NQueens** clone itself should refer to those new **Row** clones.

**WARNING**

Cloning an entity with a **chained** variable is devious: a variable of an entity A might point to another entity B. If A is cloned, then its variable must point to the clone of B, not the original B.

**4.3.7.7. Create an Uninitialized Solution**

Create a **Solution** instance to represent your planning problem's dataset, so it can be set on the **Solver** as the planning problem to solve. For example in **n queens**, an **NQueens** instance is created with the required **Column** and **Row** instances and every **Queen** set to a different **column** and every **row** set to **null**.

```
private NQueens createNQueens(int n) {
    NQueens nQueens = new NQueens();
    nQueens.setId(0L);
    nQueens.setN(n);
    nQueens.setColumnList(createColumnList(nQueens));
    nQueens.setRowList(createRowList(nQueens));
    nQueens.setQueenList(createQueenList(nQueens));
    return nQueens;
}

private List<Queen> createQueenList(NQueens nQueens) {
    int n = nQueens.getN();
    List<Queen> queenList = new ArrayList<Queen>(n);
    long id = 0L;
    for (Column column : nQueens.getColumnList()) {
        Queen queen = new Queen();
        queen.setId(id);
        id++;
        queen.setColumn(column);
        // Notice that we leave the PlanningVariable properties on null
        queenList.add(queen);
    }
    return queenList;
}
```

**Figure 4.3. Uninitialized Solution for the 4 Queens Puzzle**

	A	B	C	D
0				
1				
2				
3				

Usually, most of this data comes from your data layer, and your **Solution** implementation just aggregates that data and creates the uninitialized planning entity instances to plan:

```
private void createLectureList(CourseSchedule schedule) {
    List<Course> courseList = schedule.getCourseList();
    List<Lecture> lectureList = new ArrayList<Lecture>(courseList.size());
    long id = 0L;
    for (Course course : courseList) {
        for (int i = 0; i < course.getLectureSize(); i++) {
            Lecture lecture = new Lecture();
            lecture.setId(id);
            id++;
            lecture.setCourse(course);
            lecture.setLectureIndexInCourse(i);
            // Notice that we leave the PlanningVariable properties (period and room) on null
            lectureList.add(lecture);
        }
    }
    schedule.setLectureList(lectureList);
}
```

## 4.4. USE THE SOLVER

### 4.4.1. The Solver Interface

A **Solver** implementation will solve your planning problem.

```
public interface Solver<S extends Solution> {

    S solve(S planningProblem);

    ...
}
```

A **Solver** can only solve one planning problem instance at a time. A **Solver** should only be accessed from a single thread, except for the methods that are specifically javadocced as being thread-safe. It is built with a **SolverFactory**, there is no need to implement it yourself.

### 4.4.2. Solving a Problem

Solving a problem is quite easy once you have:





- A **Solver** built from a solver configuration
- A **Solution** that represents the planning problem instance

Just provide the planning problem as argument to the **solve()** method and it will return the best solution found:

```
NQueens bestSolution = solver.solve(planningProblem);
```

For example in n queens, the **solve()** method will return an **NQueens** instance with every **Queen** assigned to a **Row**.

Figure 4.4. Best Solution for the 4 Queens Puzzle in 8ms (Also an Optimal Solution)

	A	B	C	D
0				
1				
2				
3				

The `solve(Solution)` method can take a long time (depending on the problem size and the solver configuration). The **Solver** intelligently wades through [the search space](#) of possible solutions and remembers the best solution it encounters during solving. Depending on a number factors (including problem size, how much time the **Solver** has, the solver configuration, ...), [that best solution might or might not be an optimal solution](#).

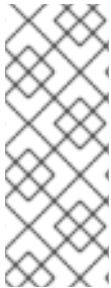
**NOTE**

The **Solution** instance given to the method `solve(Solution)` is changed by the **Solver**, but do not mistake it for the best solution.

The **Solution** instance returned by the methods `solve(Solution)` or `getBestSolution()` is most likely [a planning clone](#) of the instance given to the method `solve(Solution)`, which implies it is a different instance.

**NOTE**

The **Solution** instance given to the `solve(Solution)` method does not need to be uninitialized. It can be partially or fully initialized, which is often the case in [repeated planning](#).

### 4.4.3. Environment Mode: Are There Bugs in my Code?

The environment mode allows you to detect common bugs in your implementation. It does not affect the logging level.

You can set the environment mode in the solver configuration XML file:

```
<solver>
  <environmentMode>FAST_ASSERT</environmentMode>
  ...
</solver>
```

A solver has a single **Random** instance. Some solver configurations use the **Random** instance a lot more than others. For example Simulated Annealing depends highly on random numbers, while Tabu Search only depends on it to deal with score ties. The environment mode influences the seed of that **Random** instance.

These are the environment modes:

#### 4.4.3.1. FULL\_ASSERT

The `FULL_ASSERT` mode turns on all assertions (such as assert that the incremental score calculation is uncorrupted for each move) to fail-fast on a bug in a Move implementation, a score rule, the rule engine itself, ...

This mode is reproducible (see the reproducible mode). It is also intrusive because it calls the method `calculateScore()` more frequently than a non-assert mode.

The `FULL_ASSERT` mode is horribly slow (because it does not rely on incremental score calculation).

#### **4.4.3.2. NON\_INTRUSIVE\_FULL\_ASSERT**

The `NON_INTRUSIVE_FULL_ASSERT` turns on several assertions to fail-fast on a bug in a Move implementation, a score rule, the rule engine itself, ...

This mode is reproducible (see the reproducible mode). It is non-intrusive because it does not call the method `calculateScore()` more frequently than a non assert mode.

The `NON_INTRUSIVE_FULL_ASSERT` mode is horribly slow (because it does not rely on incremental score calculation).

#### **4.4.3.3. FAST\_ASSERT**

The `FAST_ASSERT` mode turns on most assertions (such as assert that an `undoMove`'s score is the same as before the Move) to fail-fast on a bug in a Move implementation, a score rule, the rule engine itself, ...

This mode is reproducible (see the reproducible mode). It is also intrusive because it calls the method `calculateScore()` more frequently than a non assert mode.

The `FAST_ASSERT` mode is slow.

It is recommended to write a test case that does a short run of your planning problem with the `FAST_ASSERT` mode on.

#### **4.4.3.4. REPRODUCIBLE (default)**

The reproducible mode is the default mode because it is recommended during development. In this mode, two runs in the same Planner version will execute the same code in the same order. Those two runs will have the same result at every step, except if the note below applies. This enables you to reproduce bugs consistently. It also allows you to benchmark certain refactorings (such as a score constraint performance optimization) fairly across runs.



## NOTE

Despite the reproducible mode, your application might still not be fully reproducible because of:

- Use of **HashSet** (or another **Collection** which has an inconsistent order between JVM runs) for collections of planning entities or planning values (but not normal problem facts), especially in the **Solution** implementation. Replace it with **LinkedHashSet**.
- Combining a time gradient dependent algorithms (most notably Simulated Annealing) together with time spent termination. A sufficiently large difference in allocated CPU time will influence the time gradient values. Replace Simulated Annealing with Late Acceptance. Or instead, replace time spent termination with step count termination.

The reproducible mode is slightly slower than the production mode. If your production environment requires reproducibility, use this mode in production too.

In practice, this mode uses the default, fixed [random seed](#) if no seed is specified, and it also disables certain concurrency optimizations (such as work stealing).

### 4.4.3.5. PRODUCTION

The production mode is the fastest, but it is not reproducible. It is recommended for a production environment, unless reproducibility is required.

In practice, this mode uses no fixed [random seed](#) if no seed is specified.

### 4.4.4. Logging Level: What is the Solver Doing?

The best way to illuminate the black box that is a **Solver**, is to play with the logging level:

- *error*: Log errors, except those that are thrown to the calling code as a **RuntimeException**.



## NOTE

If an error happens, Planner normally fails fast: it throws a subclass of **RuntimeException** with a detailed message to the calling code. It does not log it as an error itself to avoid duplicate log messages. Except if the calling code explicitly catches and eats that **RuntimeException**, a **Thread**'s default **ExceptionHandler** will log it as an error anyway. Meanwhile, the code is disrupted from doing further harm or obfuscating the error.

- *warn*: Log suspicious circumstances.
- *info*: Log every phase and the solver itself. See [scope overview](#).
- *debug*: Log every step of every phase. See [scope overview](#).
- *trace*: Log every move of every step of every phase. See [scope overview](#).



## NOTE

Turning on **trace** logging, will slow down performance considerably: it is often four times slower. However, it is invaluable during development to discover a bottleneck.

Even debug logging can slow down performance considerably for fast stepping algorithms (such as Late Acceptance and Simulated Annealing), but not for slow stepping algorithms (such as Tabu Search).

For example, set it to **debug** logging, to see when the phases end and how fast steps are taken:

```
INFO Solving started: time spent (3), best score (uninitialized/0), random (JDK with seed 0).
DEBUG CH step (0), time spent (5), score (0), selected move count (1), picked move (Queen-2
{null -> Row-0}).
DEBUG CH step (1), time spent (7), score (0), selected move count (3), picked move (Queen-1
{null -> Row-2}).
DEBUG CH step (2), time spent (10), score (0), selected move count (4), picked move (Queen-3
{null -> Row-3}).
DEBUG CH step (3), time spent (12), score (-1), selected move count (4), picked move (Queen-0
{null -> Row-1}).
INFO Construction Heuristic phase (0) ended: step total (4), time spent (12), best score (-1).
DEBUG LS step (0), time spent (19), score (-1), best score (-1), accepted/selected move count
(12/12), picked move (Queen-1 {Row-2 -> Row-3}).
DEBUG LS step (1), time spent (24), score (0), new best score (0), accepted/selected move count
(9/12), picked move (Queen-3 {Row-3 -> Row-2}).
INFO Local Search phase (1) ended: step total (2), time spent (24), best score (0).
INFO Solving ended: time spent (24), best score (0), average calculate count per second (1625).
```

All time spent values are in milliseconds.

Everything is logged to [SLF4J](#), which is a simple logging facade which delegates every log message to Logback, Apache Commons Logging, Log4j or java.util.logging. Add a dependency to the logging adaptor for your logging framework of choice.

If you are not using any logging framework yet, use Logback by adding this Maven dependency (there is no need to add an extra bridge dependency):

```
<dependency>
  <groupId>ch.qos.logback</groupId>
  <artifactId>logback-classic</artifactId>
  <version>1.x</version>
</dependency>
```

Configure the logging level on the **org.optaplanner** package in your **logback.xml** file:

```
<configuration>

  <logger name="org.optaplanner" level="debug"/>

  ...

</configuration>
```



If instead, you are still using Log4J 1.x (and you do not want to switch to its faster successor, Logback), add the bridge dependency:

```
<dependency>
  <groupId>org.slf4j</groupId>
  <artifactId>slf4j-log4j12</artifactId>
  <version>1.x</version>
</dependency>
```

And configure the logging level on the package **org.optaplanner** in your **log4j.xml** file:

```
<log4j:configuration xmlns:log4j="http://jakarta.apache.org/log4j/">

  <category name="org.optaplanner">
    <priority value="debug" />
  </category>

  ...

</log4j:configuration>
```

## NOTE

In a multitenant application, multiple **Solver** instances might be running at the same time. To separate their logging into distinct files, surround the **solve()** call with an **MDC**:

```
MDC.put("tenant.name", tenantName);
Solution bestSolution = solver.solve(planningProblem);
MDC.remove("tenant.name");
```

Then configure your logger to use different files for each **\${tenant.name}**. For example in Logback, use a **SiftingAppender** in **logback.xml**:

```
<appender name="fileAppender" class="ch.qos.logback.classic.sift.SiftingAppender">
  <discriminator>
    <key>tenant.name</key>
    <defaultValue>unknown</defaultValue>
  </discriminator>
  <sift>
    <appender name="fileAppender.${tenant.name}" class="...FileAppender">
      <file>local/log/optaplanner-${tenant.name}.log</file>
    ...
  </appender>
</sift>
</appender>
```

### 4.4.5. Random Number Generator

Many heuristics and metaheuristics depend on a pseudorandom number generator for move selection, to resolve score ties, probability based move acceptance, ... During solving, the same **Random** instance is reused to improve reproducibility, performance and uniform distribution of random values.

To change the random seed of that **Random** instance, specify a **randomSeed**:

```
<solver>
  <randomSeed>0</randomSeed>
  ...
</solver>
```

To change the pseudorandom number generator implementation, specify a **randomType**:

```
<solver>
  <randomType>MERSENNE_TWISTER</randomType>
  ...
</solver>
```

The following types are supported:

- **JDK** (default): Standard implementation (`java.util.Random`).
- **MERSENNE\_TWISTER**: Implementation by [Commons Math](#).
- **WELL512A, WELL1024A, WELL19937A, WELL19937C, WELL44497A and WELL44497B**: Implementation by [Commons Math](#).

For most use cases, the `randomType` has no significant impact on the average quality of the best solution on multiple datasets. If you want to confirm this on your use case, use the [benchmarker](#).

## CHAPTER 5. SCORE CALCULATION

### 5.1. SCORE TERMINOLOGY

#### 5.1.1. What is a Score?

Every initialized **Solution** has a score. The score is an objective way to compare two solutions. The solution with the higher score is better. The **Solver** aims to find the **Solution** with the highest **Score** of all possible solutions. The *best solution* is the **Solution** with the highest **Score** that **Solver** has encountered during solving, which might be the *optimal solution*.

Planner cannot automatically know which **Solution** is best for your business, so you need to tell it how to calculate the score of a given **Solution** according to your business needs. If you forget or are unable to implement an important business constraint, the solution is probably useless:

### Optimal with incomplete constraints

The optimal solution for a problem that misses a constraint is probably useless.

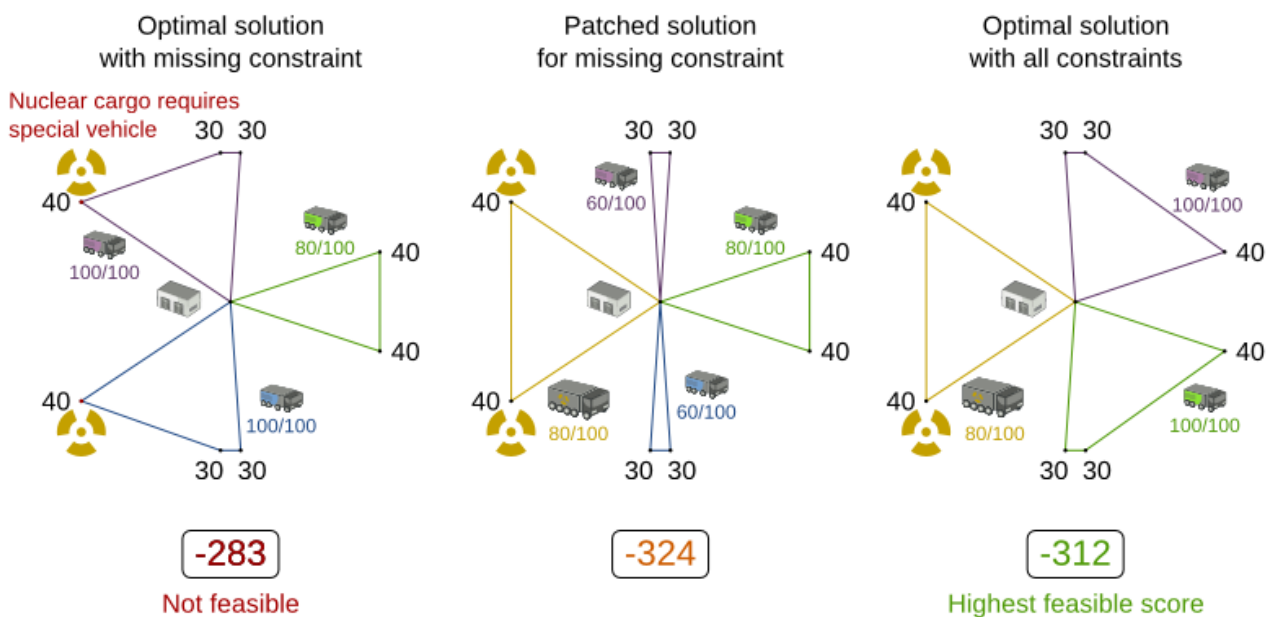

Note

Immovable (locked) entities can sometimes offer a temporary workaround for an end-user.

Defining constraints in Planner is very flexible through the following score techniques:

- *Score signum* (positive or negative) maximize or minimize a constraint type
- *Score weight* put a cost/profit on a constraint type
- *Score level* (hard, soft, ...) prioritize a group of constraint types
- *Pareto scoring*

#### 5.1.2. Score Constraint Signum (Positive or Negative)

All score techniques are based on constraints. A constraint can be a simple pattern (such as Maximize the apple harvest in the solution) or a more complex pattern. A positive constraint is a constraint you want to maximize. A negative constraint is a constraint you want to minimize.

## Positive and negative constraints

Pick the solution which maximizes apples and minimizes fuel usage

Maximize 🍏  $\Rightarrow$  🍏 = 1



Optimal solution



Minimize ⛽  $\Rightarrow$  ⛽ = -1



Optimal solution



Maximize 🍏 and minimize ⛽  $\Rightarrow$  🍏 = 1 & ⛽ = -1



Optimal solution



The image above illustrates that the optimal solution always has the highest score, regardless if the constraints are positive or negative.

Most planning problems have only negative constraints and therefore have a negative score. In that case, the score is the sum of the weight of the negative constraints being broken, with a perfect score of 0. This explains why the score of a solution of four queens is the negative of the number of queen pairs which can attack each other.

Negative and positive constraints can be combined, even in the same score level.

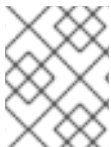

### NOTE

Do not presume that your business knows all its score constraints in advance. Expect score constraints to be added or changed after the first releases.

When a constraint activates (because the negative constraint is broken or the positive constraint is fulfilled) on a certain planning entity set, it is called a *constraint match*.

### 5.1.3. Score Constraint Weight

Not all score constraints are equally important. If breaking one constraint is equally bad as breaking another constraint  $x$  times, then those two constraints have a different weight (but they are in the same score level). For example in vehicle routing, you can make one “unhappy driver” constraint match

count as much as two “fuel tank usage” constraint matches:

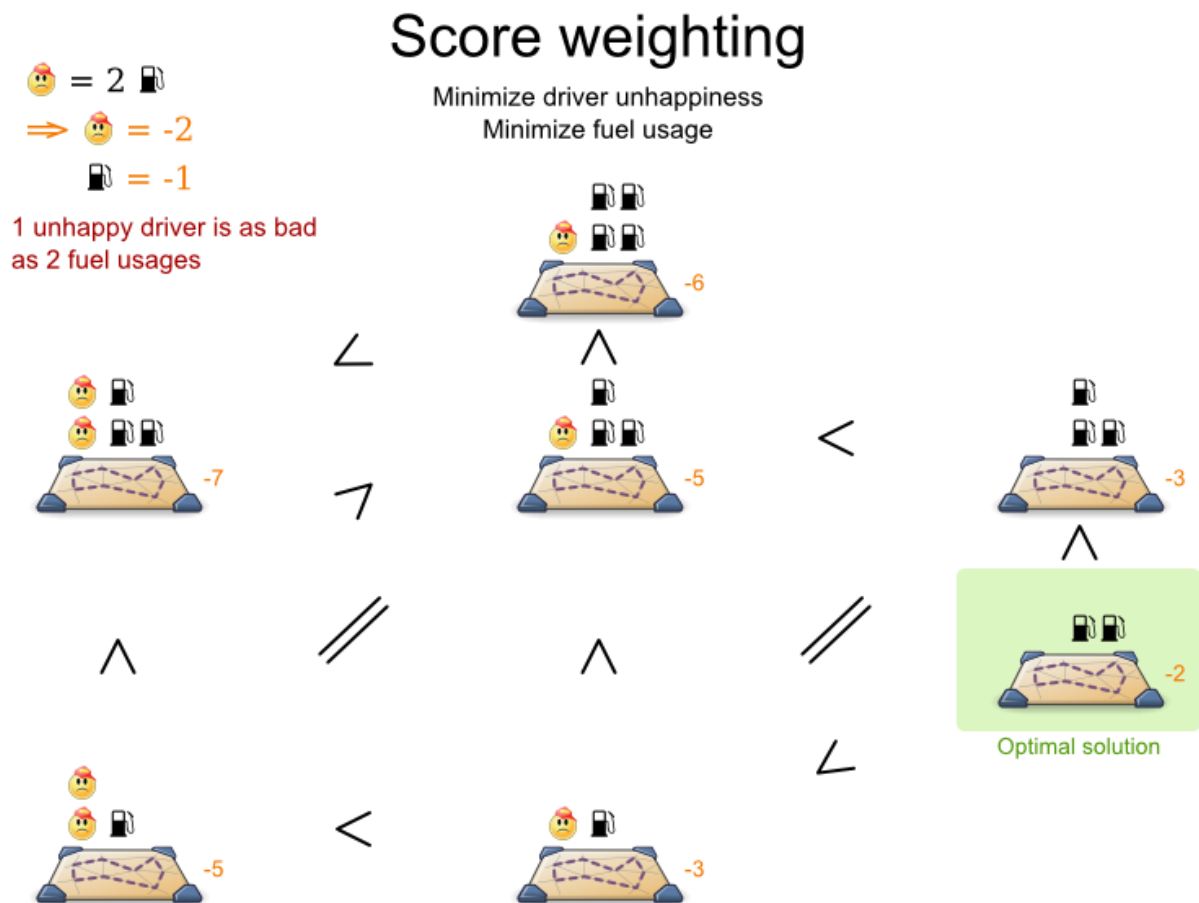

Score weighting is often used in use cases where you can put a price tag on everything. In that case, the positive constraints maximize revenue and the negative constraints minimize expenses, so together they maximize profit. Alternatively, score weighting is also often used to create social [fairness](#). For example, a nurse, who requests a free day, pays a higher weight on New Years eve than on a normal day.

Putting a good weight on a constraint can be a difficult analytical decision, because it is about making choices and tradeoffs with other constraints. However, a non-accurate weight is less damaging than mediocre algorithms:

# Score tradeoff in perspective

Picking the right tradeoff is less important than using better algorithms.

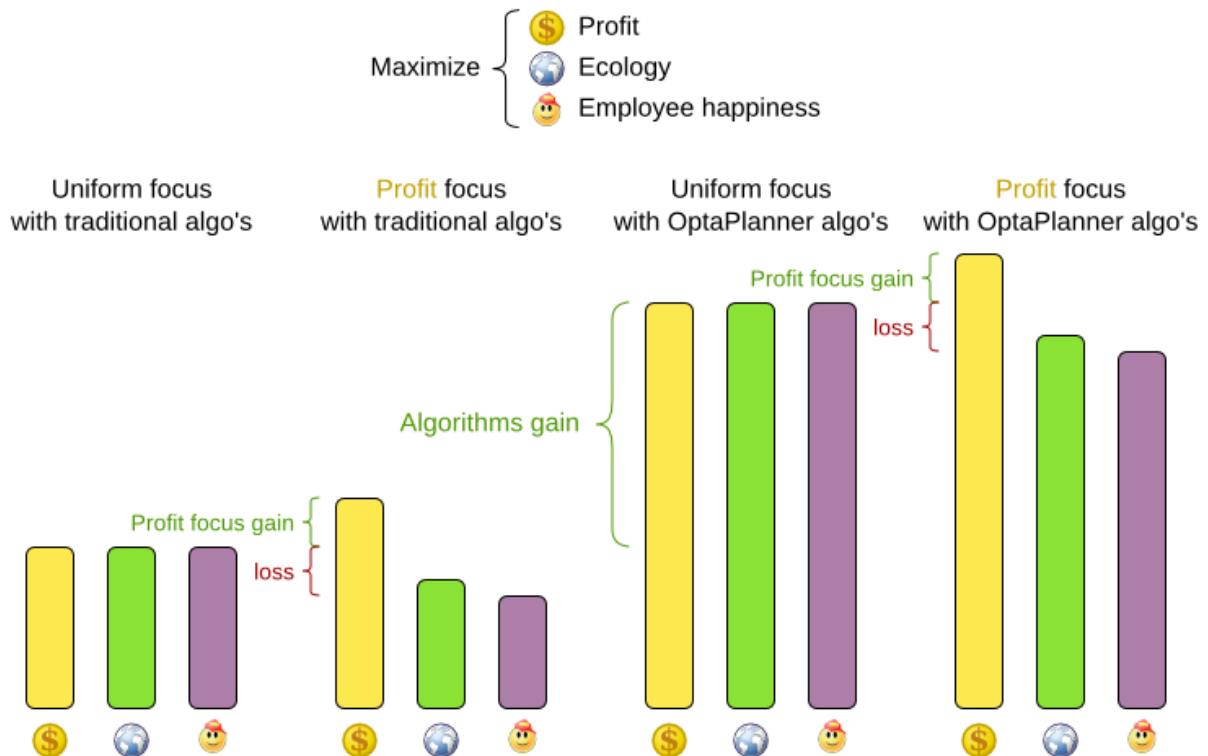

The weight of a constraint match can be dynamically based on the planning entities involved. For example in cloud balance, the weight of the soft constraint match for an active **Computer** is the **cost** of that **Computer** (which differs per computer).



## NOTE

Furthermore, it is often useful to allow the end-user to recalibrate constraint weights in the user interface, as demonstrated in the exam timetabling example with the **InstitutionParametrization** class.

### 5.1.4. Score Constraint Level (hard, soft, ...)

Sometimes a score constraint outranks another score constraint, no matter how many times the other is broken. In that case, those score constraints are in different levels. For example, a nurse cannot do 2 shifts at the same time (due to the constraints of physical reality), this outranks all nurse happiness constraints.

Most use cases have only two score levels, hard and soft. Two scores are compared lexicographically. The first score level gets compared first. If those differ, the others score levels are ignored. For example, a score that breaks 0 hard constraints and 1 000 000 soft constraints is better than a score that breaks 1 hard constraint and 0 soft constraints.

# Score levels

First minimize overloaded truck axes,  
then minimize fuel usage

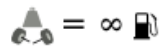

1 overloaded axle is worse  
than any number of fuel usages

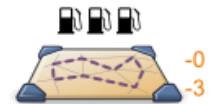

Optimal solution

If there are two (or more) score levels, for example a hard and soft level, then a score is feasible if no hard constraints are broken.



## NOTE

By default, Planner will always assign all planning variables a planning value. If there is no feasible solution, this means the best solution will be unfeasible. To instead leave some of the planning entities unassigned, apply [overconstrained planning](#).

For each constraint, you need to pick a score level, a score weight and a score signum. For example: **-1soft** which has score level of **soft**, a weight of **1** and a negative signum. Do not use a big constraint weight when your business actually wants different score levels. That hack, known as *score folding*, is broken:

# Score folding is broken

Don't mix score levels

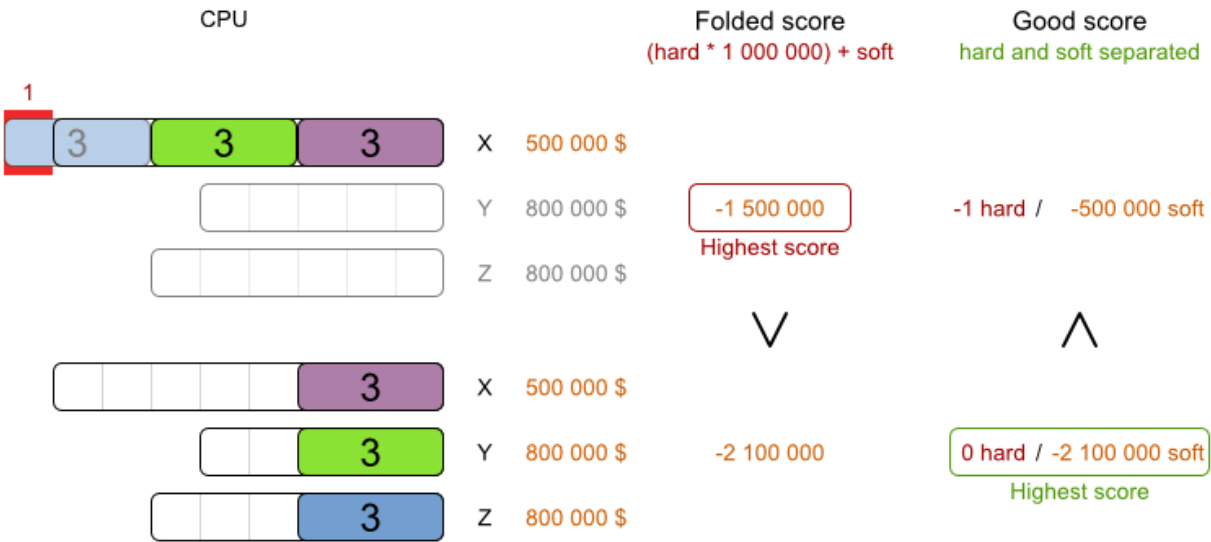

## NOTE

Your business might tell you that your hard constraints all have the same weight, because they cannot be broken (so the weight does not matter). This is not true because if no feasible solution exists for a specific dataset, the least infeasible solution allows the business to estimate how many business resources they are lacking. For example in cloud balancing, how many new computers to buy.

Furthermore, it will likely create a [score trap](#). For example in cloud balance if a **Computer** has seven CPU too little for its **Processes**, then it must be weighted seven times as much as if it had only one CPU too little.

Three or more score levels are supported. For example: a company might decide that profit outranks employee satisfaction (or vice versa), while both are outranked by the constraints of physical reality.

## NOTE

To model fairness or load balancing, there is [no need to use lots of score levels](#) (even though Planner can handle many score levels).

### 5.1.5. Pareto Scoring (AKA Multi-objective Optimization Scoring)

Far less common is the use case of pareto optimization, which is also known under the more confusing term multi-objective optimization. In pareto scoring, score constraints are in the same score level, yet they are not weighted against each other. When two scores are compared, each of the score



constraints are compared individually and the score with the most dominating score constraints wins. Pareto scoring can even be combined with score levels and score constraint weighting.

Consider this example with positive constraints, where we want to get the most apples and oranges. Since it is impossible to compare apples and oranges, we can not weight them against each other. Yet, despite that we can not compare them, we can state that two apples are better than one apple. Similarly, we can state that two apples and one orange are better than just one orange. So despite our inability to compare some Scores conclusively (at which point we declare them equal), we can find a set of optimal scores. Those are called pareto optimal.

## Pareto optimization scoring

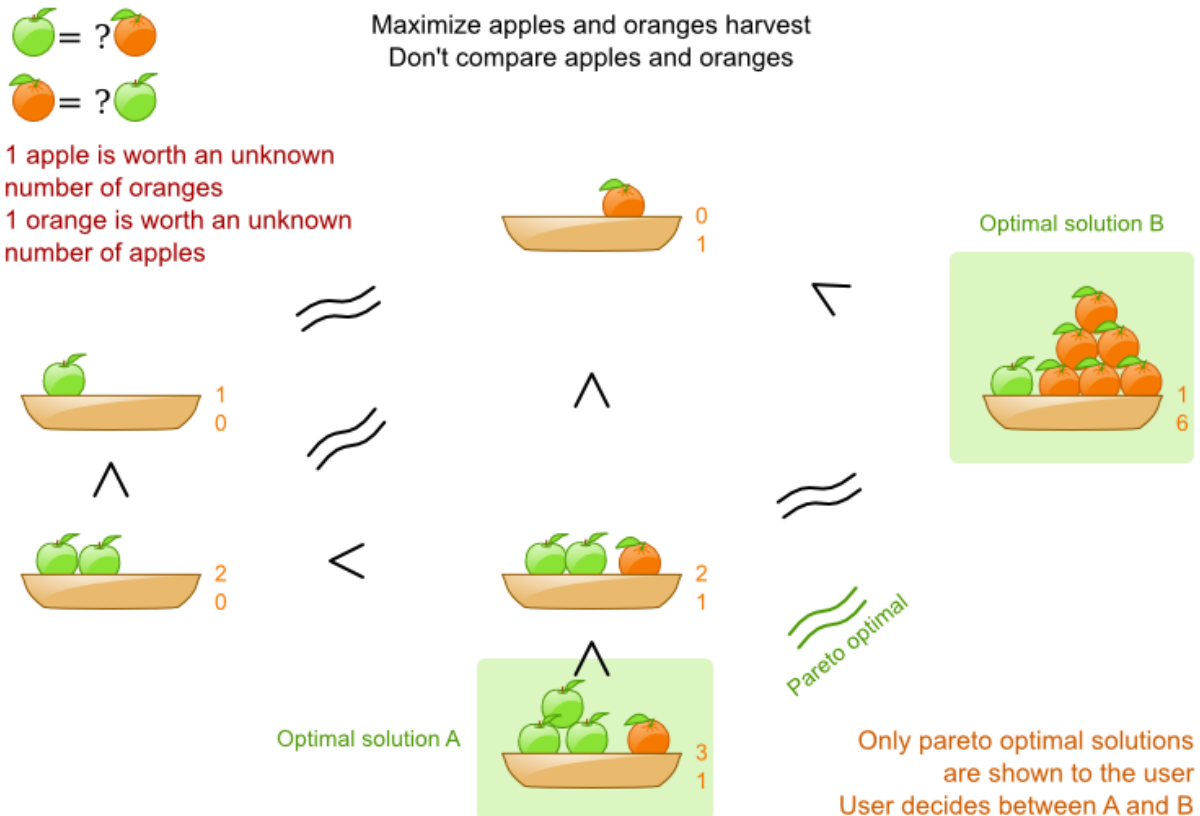

Scores are considered equal far more often. It is left up to a human to choose the better out of a set of best solutions (with equal scores) found by Planner. In the example above, the user must choose between solution A (three apples and one orange) and solution B (one apple and six oranges). It is guaranteed that Planner has not found another solution which has more apples or more oranges or even a better combination of both (such as two apples and three oranges).

To implement pareto scoring in Planner, [implement a custom ScoreDefinition and Score](#) (and replace the **BestSolutionRecaller**). Future versions will provide out-of-the-box support.

### NOTE

A pareto **Score**'s **compareTo** method is not transitive because it does a pareto comparison. For example: having two apples is greater than one apple. One apple is equal to one orange. Yet, two apples are not greater than one orange (but actually equal). Pareto comparison violates the contract of the interface **java.lang.Comparable**'s **compareTo** method, but Planner's systems are *pareto comparison safe*, unless explicitly stated otherwise in this documentation.

### 5.1.6. Combining Score Techniques

All the score techniques mentioned above, can be combined seamlessly:

## Score composition

How are the score techniques combined?

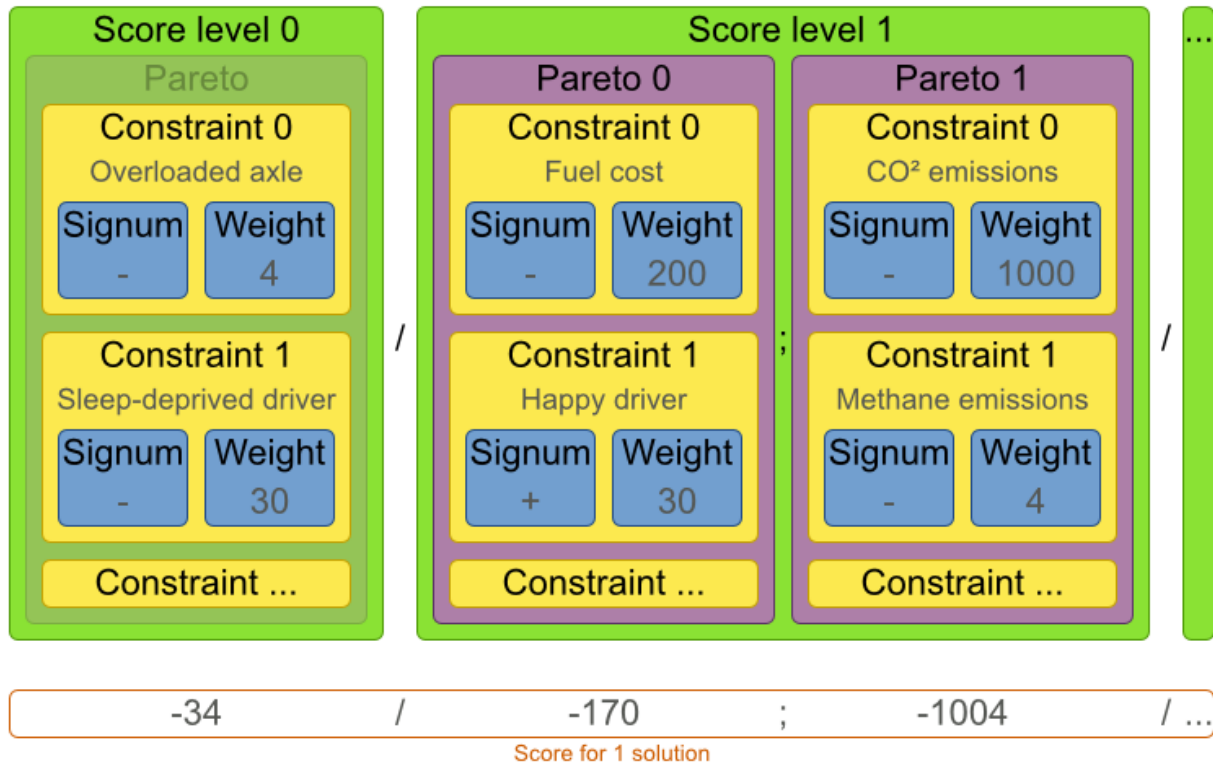

### 5.1.7. Score interface

A score is represented by the **Score** interface, which naturally extends **Comparable**:

```
public interface Score<...> extends Comparable<...> {
    ...
}
```

The **Score** implementation to use depends on your use case. Your score might not efficiently fit in a single **long** value. Planner has several built-in **Score** implementations, but you can implement a custom **Score** too. Most use cases tend to use the built-in **HardSoftScore**.

# Score class diagram

Choose a Score implementation or write a custom one

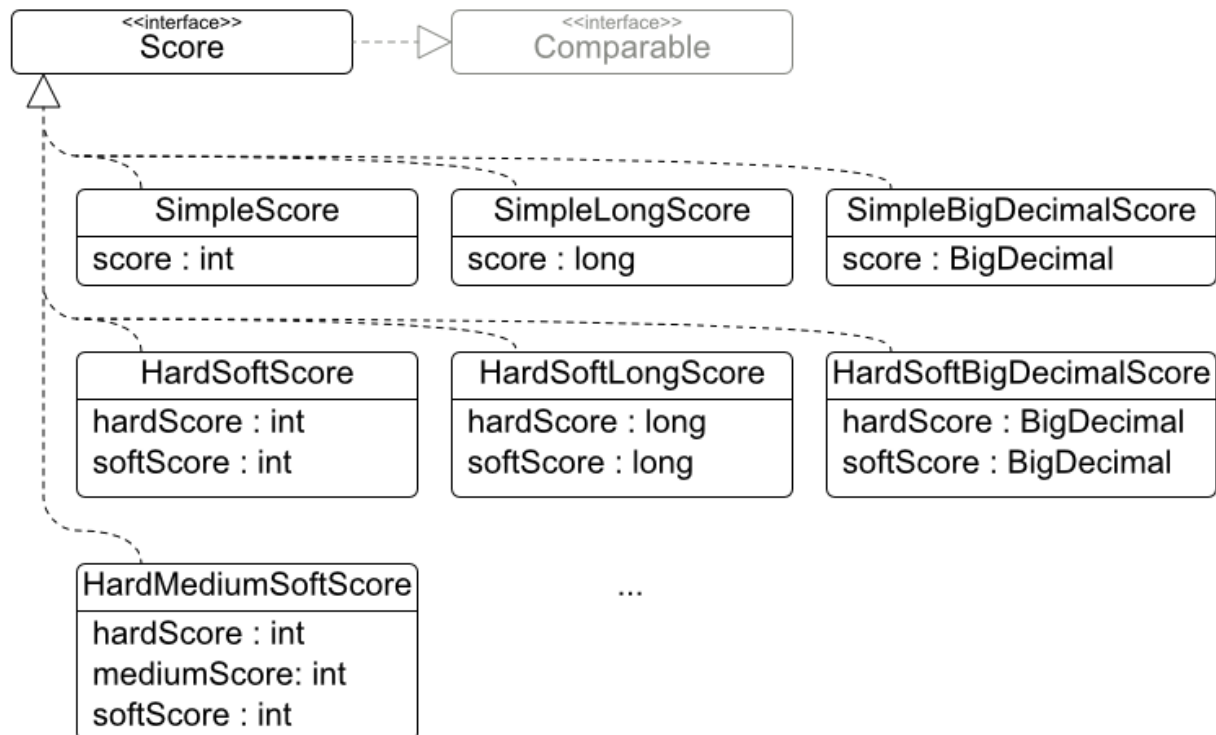

The **Score** implementation (for example **HardSoftScore**) must be the same throughout a **Solver** runtime. The **Score** implementation is configured in the solver configuration as a **ScoreDefinition**:

```

<scoreDirectorFactory>
  <scoreDefinitionType>HARD_SOFT</scoreDefinitionType>
  ...
</scoreDirectorFactory>

```

## 5.1.8. Avoid Floating Point Numbers in Score Calculation

Avoid the use of **float** and **double** for score calculation. Use **BigDecimal** instead.

Floating point numbers (**float** and **double**) cannot represent a decimal number correctly. For example: a **double** cannot hold the value **0.05** correctly. Instead, it holds the nearest representable value.

Arithmetic (including addition and subtraction) with floating point numbers, especially for planning problems, leads to incorrect decisions:



### 5.2.1. SimpleScore

A **SimpleScore** has a single **int** value, for example **-123**. It has a single score level.

```
<scoreDirectorFactory>
  <scoreDefinitionType>SIMPLE</scoreDefinitionType>
  ...
</scoreDirectorFactory>
```

Variants of this **scoreDefinitionType**:

- **SIMPLE\_LONG**: Uses **SimpleLongScore** which has a **long** value instead of an **int** value.
- **SIMPLE\_DOUBLE**: Uses **SimpleDoubleScore** which has a **double** value instead of an **int** value. [Not recommended to use.](#)
- **SIMPLE\_BIG\_DECIMAL**: Uses **SimpleBigDecimalScore** which has a **BigDecimal** value instead of an **int** value.

### 5.2.2. HardSoftScore (Recommended)

A **HardSoftScore** has a hard **int** value and a soft **int** value, for example **-123hard/-456soft**. It has 2 score levels (hard and soft).

```
<scoreDirectorFactory>
  <scoreDefinitionType>HARD_SOFT</scoreDefinitionType>
  ...
</scoreDirectorFactory>
```

Variants of this **scoreDefinitionType**:

- **HARD\_SOFT\_LONG**: Uses **HardSoftLongScore** which has **long** values instead of **int** values.
- **HARD\_SOFT\_DOUBLE**: Uses **HardSoftDoubleScore** which has **double** values instead of **int** values. [Not recommended to use.](#)
- **HARD\_SOFT\_BIG\_DECIMAL**: Uses **HardSoftBigDecimalScore** which has **BigDecimal** values instead of **int** values.

### 5.2.3. HardMediumSoftScore

A **HardMediumSoftScore** which has a hard **int** value, a medium **int** value and a soft **int** value, for example **-123hard/-456medium/-789soft**. It has 3 score levels (hard, medium and soft).

```
<scoreDirectorFactory>
  <scoreDefinitionType>HARD_MEDIUM_SOFT</scoreDefinitionType>
  ...
</scoreDirectorFactory>
```

Variants of this **scoreDefinitionType**:

- **HARD\_MEDIUM\_SOFT\_LONG**: Uses **HardMediumSoftLongScore** which has **long** values instead of **int** values.

### 5.2.4. BendableScore

A **BendableScore** has a configurable number of score levels. It has an array of hard `int` values and an array of soft `int` value, for example with 2 hard levels and 3 soft levels, the score can be **-123/-456/-789/-012/-345**.

```
<scoreDirectorFactory>
  <scoreDefinitionType>BENDABLE</scoreDefinitionType>
  <bendableHardLevelsSize>2</bendableHardLevelsSize>
  <bendableSoftLevelsSize>3</bendableSoftLevelsSize>
  ...
</scoreDirectorFactory>
```

The number of hard and soft score levels needs to be set at configuration time. It is not flexible to change during solving.

Variants of this **scoreDefinitionType**:

- **BENDABLE\_LONG**: Uses **BendableLongScore** which has **long** values instead of **int** values.
- **BENDABLE\_BIG\_DECIMAL**: Uses **BendableBigDecimalScore** which has **BigDecimal** values instead of **int** values.

### 5.2.5. Implementing a Custom Score

The **ScoreDefinition** interface defines the score representation.

To implement a custom **Score**, you will also need to implement a custom **ScoreDefinition**. Extend **AbstractScoreDefinition** (preferably by copy pasting **HardSoftScoreDefinition**) and start from there.

Then hook your custom **ScoreDefinition** in your **SolverConfig.xml** :

```
<scoreDirectorFactory>
  <scoreDefinitionClass>...MyScoreDefinition</scoreDefinitionClass>
  ...
</scoreDirectorFactory>
```

To have it integrate seamlessly with [JPA/Hibernate](#), [XStream](#), ... you might need to write some glue code.

## 5.3. CALCULATE THE SCORE

### 5.3.1. Score Calculation Types

There are several ways to calculate the **Score** of a **Solution**:

- *Easy Java score calculation* implement a single Java method
- *Incremental Java score calculation* implement multiple Java methods
- *Drools score calculation* (recommended): implement score rules

Every score calculation type can use any **Score** definition. For example, easy Java score calculation can output a **HardSoftScore**.

All score calculation types are Object Oriented and can reuse existing Java code.



## IMPORTANT

The score calculation must be read-only. It must not change the planning entities or the problem facts in any way. For example, it must not call a setter method on a planning entity in a Drools score rule's RHS. This does not apply to *logically inserted* objects, which can be changed by the score rules that logically inserted them in the first place.

Planner will not recalculate the score of a **Solution** if it can predict it (unless an [environmentMode assertion](#) is enabled). For example, after a winning step is done, there is no need to calculate the score because that move was done and undone earlier. As a result, there is no guarantee that such changes applied during score calculation are actually done.

### 5.3.2. Easy Java Score Calculation

An easy way to implement your score calculation in Java.

- Advantages:
  - Plain old Java: no learning curve
  - Opportunity to delegate score calculation to an existing code base or legacy system
- Disadvantages:
  - Slower and less scalable
    - Because there is no [incremental score calculation](#)

Just implement one method of the interface **EasyScoreCalculator**:

```
public interface EasyScoreCalculator<Sol extends Solution> {
    Score calculateScore(Sol solution);
}
```

For example in n queens:

```
public class NQueensEasyScoreCalculator implements EasyScoreCalculator<NQueens> {

    public SimpleScore calculateScore(NQueens nQueens) {
        int n = nQueens.getN();
        List<Queen> queenList = nQueens.getQueenList();

        int score = 0;
        for (int i = 0; i < n; i++) {
            for (int j = i + 1; j < n; j++) {
                Queen leftQueen = queenList.get(i);
                Queen rightQueen = queenList.get(j);
                if (leftQueen.getRow() != null && rightQueen.getRow() != null) {
                    if (leftQueen.getRowIndex() == rightQueen.getRowIndex()) {
                        score--;
                    }
                }
            }
        }
    }
}
```

```

        if (leftQueen.getAscendingDiagonalIndex() == rightQueen.getAscendingDiagonalIndex())
        {
            score--;
        }
        if (leftQueen.getDescendingDiagonalIndex() ==
rightQueen.getDescendingDiagonalIndex()) {
            score--;
        }
    }
}
}
return SimpleScore.valueOf(score);
}
}

```

Configure it in your solver configuration:

```

<scoreDirectorFactory>
  <scoreDefinitionType>...</scoreDefinitionType>

  <easyScoreCalculatorClass>org.optaplanner.examples.nqueens.solver.score.NQueensEasyScoreCalc
ulator</easyScoreCalculatorClass>
</scoreDirectorFactory>

```

Alternatively, build an **EasyScoreCalculator** instance at runtime and set it with the programmatic API:

```

solverFactory.getSolverConfig().getScoreDirectorFactoryConfig.setEasyScoreCalculator(easyScoreCalc
ulator);

```

### 5.3.3. Incremental Java Score Calculation

A way to implement your score calculation incrementally in Java.

- Advantages:
  - Very fast and scalable
    - Currently the fastest if implemented correctly
- Disadvantages:
  - Hard to write
    - A scalable implementation heavily uses maps, indexes, ... (things the Drools rule engine can do for you)
    - You have to learn, design, write and improve all these performance optimizations yourself
  - Hard to read
    - Regular score constraint changes can lead to a high maintenance cost



Implement all the methods of the interface **IncrementalScoreCalculator** and extend the class **AbstractIncrementalScoreCalculator**:

```
public interface IncrementalScoreCalculator<Sol extends Solution> {

    void resetWorkingSolution(Sol workingSolution);

    void beforeEntityAdded(Object entity);

    void afterEntityAdded(Object entity);

    void beforeVariableChanged(Object entity, String variableName);

    void afterVariableChanged(Object entity, String variableName);

    void beforeEntityRemoved(Object entity);

    void afterEntityRemoved(Object entity);

    Score calculateScore();

}
```

## IncrementalScoreCalculator sequence diagram

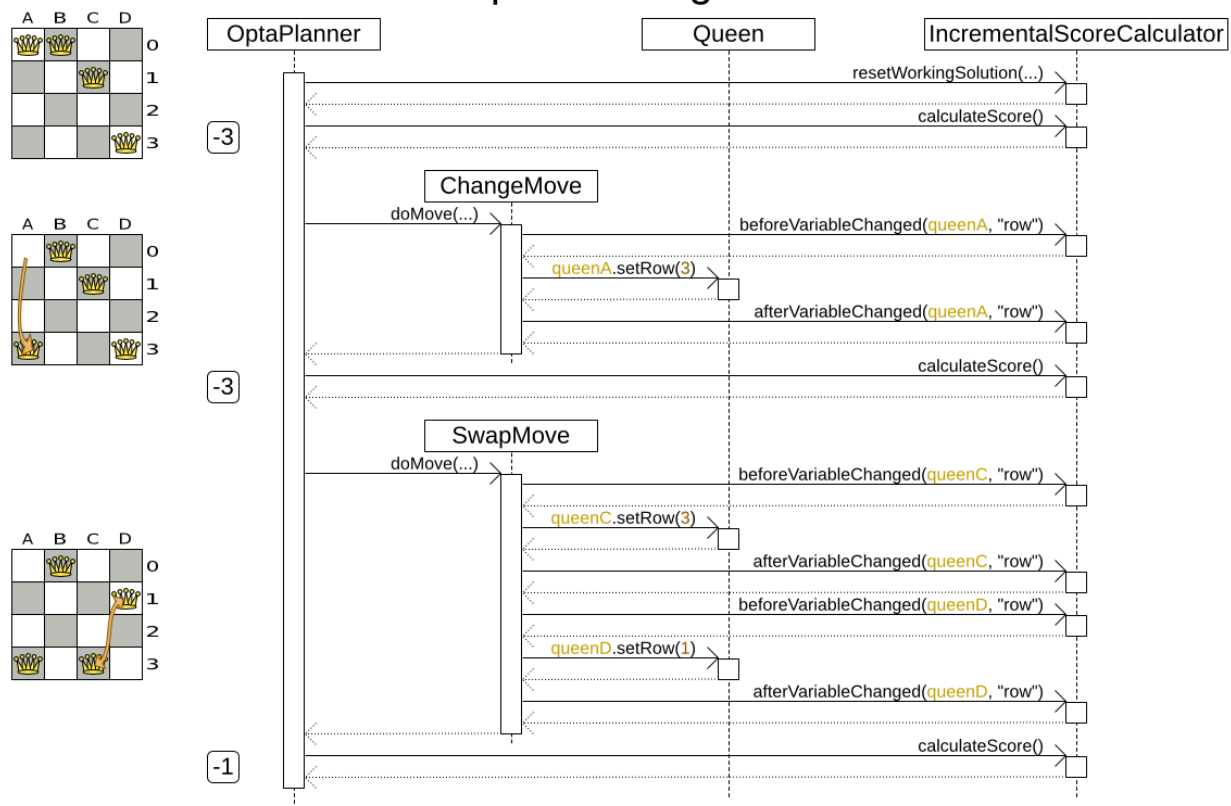

For example in n queens:

```
public class NQueensAdvancedIncrementalScoreCalculator extends
AbstractIncrementalScoreCalculator<NQueens> {
```

```

private Map<Integer, List<Queen>> rowIndexMap;
private Map<Integer, List<Queen>> ascendingDiagonalIndexMap;
private Map<Integer, List<Queen>> descendingDiagonalIndexMap;

private int score;

public void resetWorkingSolution(NQueens nQueens) {
    int n = nQueens.getN();
    rowIndexMap = new HashMap<Integer, List<Queen>>(n);
    ascendingDiagonalIndexMap = new HashMap<Integer, List<Queen>>(n * 2);
    descendingDiagonalIndexMap = new HashMap<Integer, List<Queen>>(n * 2);
    for (int i = 0; i < n; i++) {
        rowIndexMap.put(i, new ArrayList<Queen>(n));
        ascendingDiagonalIndexMap.put(i, new ArrayList<Queen>(n));
        descendingDiagonalIndexMap.put(i, new ArrayList<Queen>(n));
        if (i != 0) {
            ascendingDiagonalIndexMap.put(n - 1 + i, new ArrayList<Queen>(n));
            descendingDiagonalIndexMap.put((-i), new ArrayList<Queen>(n));
        }
    }
    score = 0;
    for (Queen queen : nQueens.getQueenList()) {
        insert(queen);
    }
}

public void beforeEntityAdded(Object entity) {
    // Do nothing
}

public void afterEntityAdded(Object entity) {
    insert((Queen) entity);
}

public void beforeVariableChanged(Object entity, String variableName) {
    retract((Queen) entity);
}

public void afterVariableChanged(Object entity, String variableName) {
    insert((Queen) entity);
}

public void beforeEntityRemoved(Object entity) {
    retract((Queen) entity);
}

public void afterEntityRemoved(Object entity) {
    // Do nothing
}

private void insert(Queen queen) {
    Row row = queen.getRow();
    if (row != null) {
        int rowIndex = queen.getRowIndex();
        List<Queen> rowIndexList = rowIndexMap.get(rowIndex);
    }
}

```

```

        score -= rowIndexList.size();
        rowIndexList.add(queen);
        List<Queen> ascendingDiagonalIndexList =
ascendingDiagonalIndexMap.get(queen.getAscendingDiagonalIndex());
        score -= ascendingDiagonalIndexList.size();
        ascendingDiagonalIndexList.add(queen);
        List<Queen> descendingDiagonalIndexList =
descendingDiagonalIndexMap.get(queen.getDescendingDiagonalIndex());
        score -= descendingDiagonalIndexList.size();
        descendingDiagonalIndexList.add(queen);
    }
}

private void retract(Queen queen) {
    Row row = queen.getRow();
    if (row != null) {
        List<Queen> rowIndexList = rowIndexMap.get(queen.getRowIndex());
        rowIndexList.remove(queen);
        score += rowIndexList.size();
        List<Queen> ascendingDiagonalIndexList =
ascendingDiagonalIndexMap.get(queen.getAscendingDiagonalIndex());
        ascendingDiagonalIndexList.remove(queen);
        score += ascendingDiagonalIndexList.size();
        List<Queen> descendingDiagonalIndexList =
descendingDiagonalIndexMap.get(queen.getDescendingDiagonalIndex());
        descendingDiagonalIndexList.remove(queen);
        score += descendingDiagonalIndexList.size();
    }
}

public SimpleScore calculateScore() {
    return SimpleScore.valueOf(score);
}
}

```

Configure it in your solver configuration:

```

<scoreDirectorFactory>
<scoreDefinitionType>...</scoreDefinitionType>

<incrementalScoreCalculatorClass>org.optaplanner.examples.nqueens.solver.score.NQueensAdvance
dIncrementalScoreCalculator</incrementalScoreCalculatorClass>
</scoreDirectorFactory>

```

Optionally, to explain a score with **ScoreDirector.getConstraintMatchTotals()** or to get better output when the **IncrementalScoreCalculator** is corrupted in **FAST\_ASSERT** or **FULL\_ASSERT environmentMode**, implement also the **ConstraintMatchAwareIncrementalScoreCalculator** interface:

```

public interface ConstraintMatchAwareIncrementalScoreCalculator<Sol extends Solution> {

    void resetWorkingSolution(Sol workingSolution, boolean constraintMatchEnabled);
}

```

```
Collection<ConstraintMatchTotal> getConstraintMatchTotals();
```

```
}
```

### 5.3.4. Drools Score Calculation

#### 5.3.4.1. Overview

Implement your score calculation using the Drools rule engine. Every score constraint is written as one or more score rules.

- Advantages:
  - Incremental score calculation for free
    - Because most DRL syntax uses forward chaining, it does incremental calculation without any extra code
  - Score constraints are isolated as separate rules
    - Easy to add or edit existing score rules
  - Flexibility to augment your score constraints by
    - Defining them in decision tables
      - Excel (XLS) spreadsheet
      - KIE Workbench WebUI
    - Translate them into natural language with DSL
    - Store and release in the KIE Workbench repository
  - Performance optimizations in future versions for free
    - In every release, the Drools rule engine tends to become faster
- Disadvantages:
  - DRL learning curve
  - Usage of DRL
    - Polyglot fear can prohibit the use of a new language such as DRL in some organizations

#### 5.3.4.2. Drools Score Rules Configuration

There are several ways to define where your score rules live.

##### 5.3.4.2.1. A scoreDrl Resource on the Classpath

This is the easy way. The score rules live in a DRL file which is provided as a classpath resource. Just add the score rules DRL file in the solver configuration as a **<scoreDrl>** element:

```
<scoreDirectorFactory>
```

```

<scoreDefinitionType>...</scoreDefinitionType>
<scoreDrl>org/optaplanner/examples/nqueens/solver/nQueensScoreRules.drl</scoreDrl>
</scoreDirectorFactory>

```

In a typical project (following the Maven directory structure), that DRL file would be located at **\$PROJECT\_DIR/src/main/resources/org/optaplanner/examples/nqueens/solver/nQueensScoreRules.drl** (even for a WAR project).



#### NOTE

The **<scoreDrl>** element expects a classpath resource, as defined by **ClassLoader.getResource(String)**, it does not accept a **File**, nor an URL, nor a webapp resource. See below to use a **File** instead.

Add multiple **<scoreDrl>** elements if the score rules are split across multiple DRL files.

Optionally, you can also set Drools configuration properties (but be careful of backwards compatibility issues):

```

<scoreDirectorFactory>
...
<scoreDrl>org/optaplanner/examples/nqueens/solver/nQueensScoreRules.drl</scoreDrl>
<kieBaseConfigurationProperties>
  <drools.equalityBehavior>...</drools.equalityBehavior>
</kieBaseConfigurationProperties>
</scoreDirectorFactory>

```

#### 5.3.4.2.2. A scoreDrlFile

To use **File** on the local file system, instead of a classpath resource, add the score rules DRL file in the solver configuration as a **<scoreDrlFile>** element:

```

<scoreDirectorFactory>
<scoreDefinitionType>...</scoreDefinitionType>
<scoreDrlFile>/home/geoffrey/tmp/nQueensScoreRules.drl</scoreDrlFile>
</scoreDirectorFactory>

```



#### WARNING

For portability reasons, a classpath resource is recommended over a **File**. An application built on one computer, but used on another computer, might not find the file on the same location. Worse, if they use a different Operating System, it is hard to choose a portable file path.

Add multiple **<scoreDrlFile>** elements if the score rules are split across multiple DRL files.

#### 5.3.4.2.3. A ksessionName in a KJAR from a Maven repository

This way allows you to use score rules defined by the Workbench or build a KJAR and deploy it to the Execution Server. Both the score rules and the solver configuration are resources in a KJAR. Clients can obtain that KJAR either from the local classpath, from a local Maven repository or even from a remote Maven repository.

The score rules still live in a DRL file, but the **KieContainer** finds it through the **META-INF/kmodule.xml** file:

```
<kmodule xmlns="http://www.drools.org/xsd/kmodule">
  <kbase name="nQueensKbase" packages="org.optaplanner.examples.nqueens.solver">
    <ksession name="nQueensKsession"/>
  </kbase>
</kmodule>
```

The kmodule above will pick up all the DRL files in the package **org.optaplanner.examples.nqueens.solver**. A kbase can even extend another kbase.

Add the ksession name in the solver configuration as a **<ksessionName>** element:

```
<scoreDirectorFactory>
  <scoreDefinitionType>...</scoreDefinitionType>
  <ksessionName>nQueensKsession</ksessionName>
</scoreDirectorFactory>
```





When using this approach, it's required to use a **SolverFactory.createFromKieContainerXmlResource(...)** method to build the **SolverFactory**.

### 5.3.4.3. Implementing a Score Rule

Here is an example of a score constraint implemented as a score rule in a DRL file:

```
rule "multipleQueensHorizontal"
  when
    Queen($id : id, row != null, $i : rowIndex)
    Queen(id > $id, rowIndex == $i)
  then
    scoreHolder.addConstraintMatch(kcontext, -1);
  end
```

This score rule will fire once for every 2 queens with the same **rowIndex**. The **(id > \$id)** condition is needed to assure that for 2 queens A and B, it can only fire for (A, B) and not for (B, A), (A, A) or (B, B). Let us take a closer look at this score rule on this solution of 4 queens:

	A	B	C	D
0				
1				
2				
3				

In this solution the `multipleQueensHorizontal` score rule will fire for 6 queen couples: (A, B), (A, C), (A, D), (B, C), (B, D) and (C, D). Because none of the queens are on the same vertical or diagonal line, this solution will have a score of -6. An optimal solution of 4 queens has a score of 0.



#### NOTE

Notice that every score rule will relate to at least one planning entity class (directly or indirectly through a logically inserted fact).

This is a normal case. It would be a waste of time to write a score rule that only relates to problem facts, as the consequence will never change during planning, no matter what the possible solution.



#### NOTE

The `kcontext` variable is a magic variable in Drools Expert. The `scoreHolder`'s method uses it to do incremental score calculation correctly and to create a `ConstraintMatch` instance.

#### 5.3.4.4. Weighing Score Rules

A `ScoreHolder` instance is asserted into the `KieSession` as a global called `scoreHolder`. The score rules need to (directly or indirectly) update that instance.

```
global SimpleScoreHolder scoreHolder;

rule "multipleQueensHorizontal"
  when
    Queen($id : id, row != null, $i : rowIndex)
    Queen(id > $id, rowIndex == $i)
  then
    scoreHolder.addConstraintMatch(kcontext, -1);
  end

// multipleQueensVertical is obsolete because it is always 0

rule "multipleQueensAscendingDiagonal"
  when
    Queen($id : id, row != null, $i : ascendingDiagonalIndex)
    Queen(id > $id, ascendingDiagonalIndex == $i)
  then
    scoreHolder.addConstraintMatch(kcontext, -1);
  end

rule "multipleQueensDescendingDiagonal"
  when
    Queen($id : id, row != null, $i : descendingDiagonalIndex)
    Queen(id > $id, descendingDiagonalIndex == $i)
  then
    scoreHolder.addConstraintMatch(kcontext, -1);
  end
```

**NOTE**

To learn more about the Drools rule language (DRL), consult [the Drools documentation](#).

Most use cases also weigh their constraint types or even their matches differently, by using a specific weight for each constraint match. For example in [course scheduling](#), assigning a **Lecture** to a **Room** that is lacking two seats is weighted equally bad as having one isolated **Lecture** in a **Curriculum**:

```
global HardSoftScoreHolder scoreHolder;

// RoomCapacity: For each lecture, the number of students that attend the course must be less or
// equal
// than the number of seats of all the rooms that host its lectures.
rule "roomCapacity"
  when
    $room : Room($capacity : capacity)
    $lecture : Lecture(room == $room, studentSize > $capacity, $studentSize : studentSize)
  then
    // Each student above the capacity counts as 1 point of penalty.
    scoreHolder.addSoftConstraintMatch(kcontext, ($capacity - $studentSize));
  end

// CurriculumCompactness: Lectures belonging to a curriculum should be adjacent
// to each other (i.e., in consecutive periods).
// For a given curriculum we account for a violation every time there is one lecture not adjacent
// to any other lecture within the same day.
rule "curriculumCompactness"
  when
    ...
  then
    // Each isolated lecture in a curriculum counts as 2 points of penalty.
    scoreHolder.addSoftConstraintMatch(kcontext, -2);
  end
```

### 5.3.5. InitializingScoreTrend

The **InitializingScoreTrend** specifies how the Score will change as more and more variables are initialized (while the already initialized variables do not change). Some optimization algorithms (such as Construction Heuristics and Exhaustive Search) run faster if they have such information.

For the Score (or each [score level](#) separately), specify a trend:

- **ANY** (default): Initializing an extra variable can change the score positively or negatively. Gives no performance gain.
- **ONLY\_UP** (rare): Initializing an extra variable can only change the score positively. Implies that:
  - There are only positive constraints
  - And initializing the next variable can not unmatch a positive constraint that was matched by a previous initialized variable.
- **ONLY\_DOWN**: Initializing an extra variable can only change the score negatively. Implies that:
  - There are only negative constraints



- o And initializing the next variable can not unmatch a negative constraint that was matched by a previous initialized variable.

Most use cases only have negative constraints. Many of those have an **InitializingScoreTrend** that only goes down:

```
<scoreDirectorFactory>
  <scoreDefinitionType>HARD_SOFT</scoreDefinitionType>
  <scoreDrl>.../cloudBalancingScoreRules.drl</scoreDrl>
  <initializingScoreTrend>ONLY_DOWN</initializingScoreTrend>
</scoreDirectorFactory>
```

Alternatively, you can also specify the trend for each score level separately:

```
<scoreDirectorFactory>
  <scoreDefinitionType>HARD_SOFT</scoreDefinitionType>
  <scoreDrl>.../cloudBalancingScoreRules.drl</scoreDrl>
  <initializingScoreTrend>ONLY_DOWN/ONLY_DOWN</initializingScoreTrend>
</scoreDirectorFactory>
```

### 5.3.6. Invalid Score Detection

Put the **environmentMode** in **FULL\_ASSERT** (or **FAST\_ASSERT**) to detect corruption in the [incremental score calculation](#). For more information, [see the section about environmentMode](#). However, that will not verify that your score calculator implements your score constraints as your business actually desires.

A piece of incremental score calculator code can be difficult to write and to review. Assert its correctness by using a different implementation (for example an **EasyScoreCalculator**) to do the assertions triggered by the **environmentMode**. Just configure the different implementation as an **assertionScoreDirectorFactory**:

```
<environmentMode>FAST_ASSERT</environmentMode>
...
<scoreDirectorFactory>
  <scoreDefinitionType>...</scoreDefinitionType>
  <scoreDrl>org.optaplanner/examples/nqueens/solver/nQueensScoreRules.drl</scoreDrl>
  <assertionScoreDirectorFactory>

  <easyScoreCalculatorClass>org.optaplanner.examples.nqueens.solver.score.NQueensEasyScoreCalc
    ulator</easyScoreCalculatorClass>
  </assertionScoreDirectorFactory>
</scoreDirectorFactory>
```

This way, the **scoreDrl** will be validated by the **EasyScoreCalculator**.

## 5.4. SCORE CALCULATION PERFORMANCE TRICKS

### 5.4.1. Overview

The **Solver** will normally spend most of its execution time running the score calculation (which is called in its deepest loops). Faster score calculation will return the same solution in less time with the same algorithm, which normally means a better solution in equal time.

### 5.4.2. Average Calculation Count Per Second

After solving a problem, the **Solver** will log the *average calculation count per second*. This is a good measurement of Score calculation performance, despite that it is affected by non score calculation execution time. It depends on the problem scale of the problem dataset. Normally, even for high scale problems, it is higher than **1000**, except when you are using **EasyScoreCalculator**.

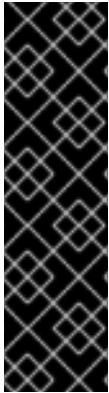

#### IMPORTANT

When improving your score calculation, focus on maximizing the average calculation count per second, instead of maximizing the best score. A big improvement in score calculation can sometimes yield little or no best score improvement, for example when the algorithm is stuck in a local or global optimum. If you are watching the calculation count instead, score calculation improvements are far more visible.

Furthermore, watching the calculation count allows you to remove or add score constraints and still compare it with the original calculation count. Comparing the best score with the original would be wrong, because it is comparing apples and oranges.

### 5.4.3. Incremental Score Calculation (with Deltas)

When a **Solution** changes, incremental score calculation (AKA delta based score calculation), will calculate the delta with the previous state to find the new **Score**, instead of recalculating the entire score on every solution evaluation.

For example, if a single queen A moves from row 1 to 2, it will not bother to check if queen B and C can attack each other, since neither of them changed.

Figure 5.1. Incremental Score Calculation for the 4 Queens Puzzle

## Incremental score calculation

Incremental score calculation is much more scalable because only the delta is calculated.

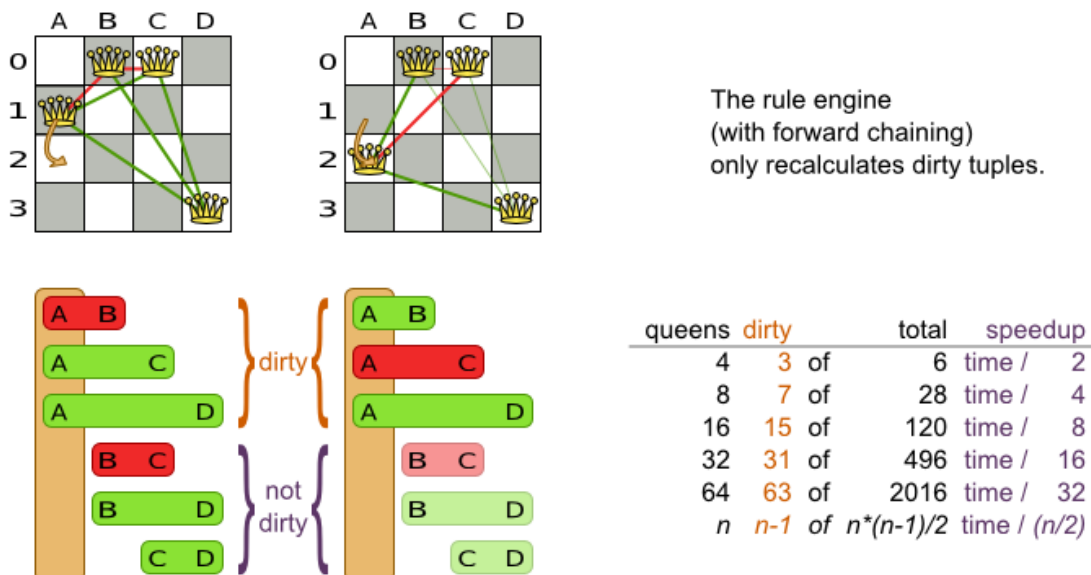

This is a huge performance and scalability gain. Drools score calculation gives you this huge scalability gain without forcing you to write a complicated incremental score calculation algorithm. Just let the Drools rule engine do the hard work.

Notice that the speedup is relative to the size of your planning problem (your  $n$ ), making incremental score calculation far more scalable.

### 5.4.4. Avoid Calling Remote Services During Score Calculation

Do not call remote services in your score calculation (except if you are bridging **EasyScoreCalculator** to a legacy system). The network latency will kill your score calculation performance. Cache the results of those remote services if possible.

If some parts of a constraint can be calculated once, when the **Solver** starts, and never change during solving, then turn them into [cached problem facts](#).

### 5.4.5. Pointless Constraints

If you know a certain constraint can never be broken (or it is always broken), you need not write a score constraint for it. For example in  $n$  queens, the score calculation does not check if multiple queens occupy the same column, because a **Queen's column** never changes and every **Solution** starts with each **Queen** on a different **column**.



## NOTE

Do not go overboard with this. If some datasets do not use a specific constraint but others do, just return out of the constraint as soon as you can. There is no need to dynamically change your score calculation based on the dataset.

### 5.4.6. Built-in Hard Constraint

Instead of implementing a hard constraint, it can sometimes be built in. For example, If **Lecture A** should never be assigned to **Room X**, but it uses **ValueRangeProvider** on **Solution**, so the **Solver** will often try to assign it to **Room X** too (only to find out that it breaks a hard constraint). Use [a ValueRangeProvider on the planning entity](#) or [filtered selection](#) to define that Course A should only be assigned a **Room** different than X.

This can give a good performance gain in some use cases, not just because the score calculation is faster, but mainly because most optimization algorithms will spend less time evaluating unfeasible solutions. However, usually this is not a good idea because there is a real risk of trading short term benefits for long term harm:

- Many optimization algorithms rely on the freedom to break hard constraints when changing planning entities, to get out of local optima.
- Both implementation approaches have limitations (feature compatibility, disabling automatic performance optimizations), as explained in their documentation.

### 5.4.7. Other Score Calculation Performance Tricks

- Verify that your score calculation happens in the correct **Number** type. If you are making the sum of **int** values, do not let Drools sum it in a **double** which takes longer.
- For optimal performance, always use server mode (**java -server**). We have seen performance increases of 50% by turning on server mode.
- For optimal performance, use the latest Java version. For example, in the past we have seen performance increases of 30% by switching from Java 1.5 to 1.6.
- Always remember that premature optimization is the root of all evil. Make sure your design is flexible enough to allow configuration based tweaking.

### 5.4.8. Score Trap

Make sure that none of your score constraints cause a score trap. A trapped score constraint uses the same weight for different constraint matches, when it could just as easily use a different weight. It effectively lumps its constraint matches together, which creates a flatlined score function for that constraint. This can cause a solution state in which several moves need to be done to resolve or lower the weight of that single constraint. Some examples of score traps:

- You need two doctors at each table, but you are only moving one doctor at a time. So the solver has no incentive to move a doctor to a table with no doctors. Punish a table with no doctors more than a table with only one doctor in that score constraint in the score function.
- Two exams need to be conducted at the same time, but you are only moving one exam at a time. So the solver has to move one of those exams to another timeslot without moving the other in the same move. Add a coarse-grained move that moves both exams at the same time.

For example, consider this score trap. If the blue item moves from an overloaded computer to an empty computer, the hard score should improve. The trapped score implementation fails to do that:

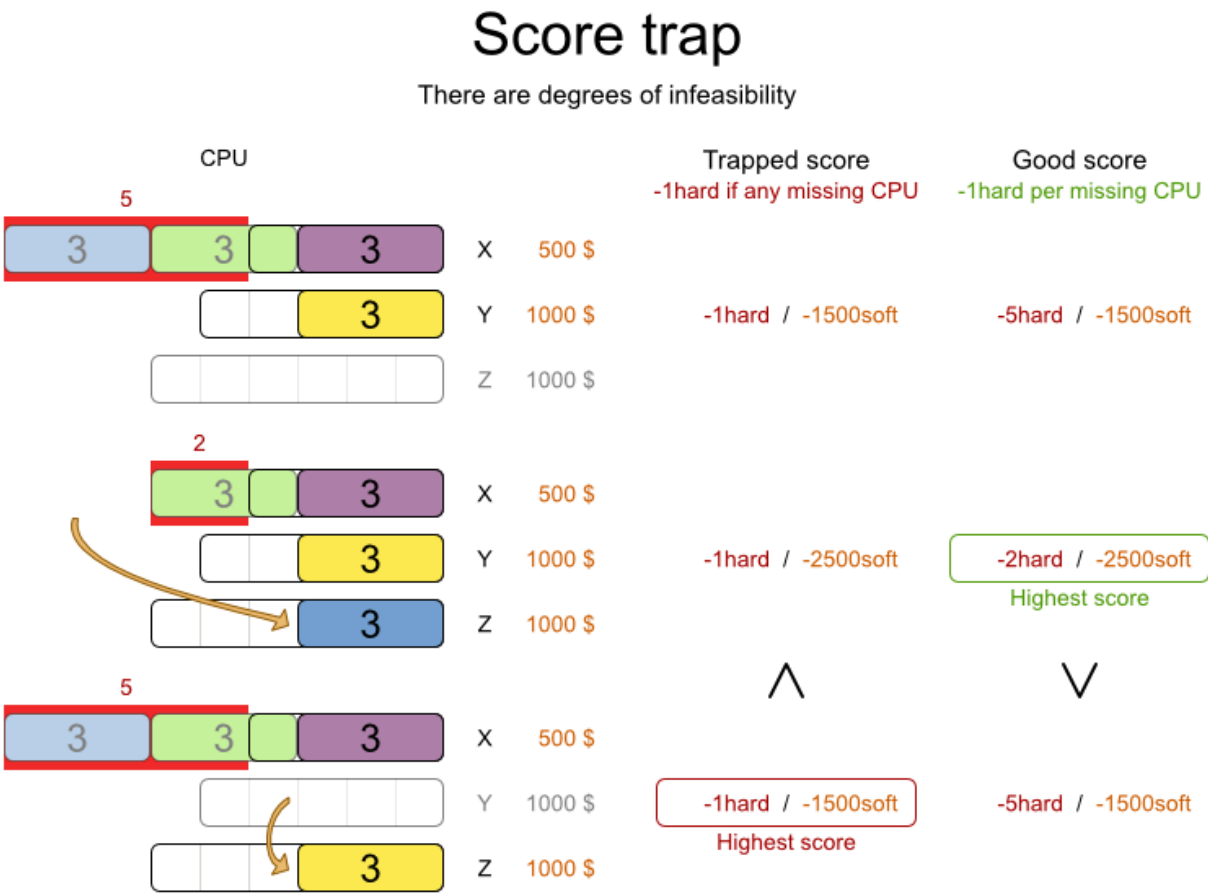

The Solver should eventually get out of this trap, but it will take a lot of effort (especially if there are even more processes on the overloaded computer). Before they do that, they might actually start moving more processes into that overloaded computer, as there is no penalty for doing so.



**NOTE**

Avoiding score traps does not mean that your score function should be smart enough to avoid local optima. Leave it to the optimization algorithms to deal with the local optima.

Avoiding score traps means to avoid, for each score constraint individually, a flatlined score function.



**IMPORTANT**

Always specify the degree of infeasibility. The business will often say “if the solution is infeasible, it does not matter how infeasible it is.” While that is true for the business, it is not true for score calculation as it benefits from knowing how infeasible it is. In practice, soft constraints usually do this naturally and it is just a matter of doing it for the hard constraints too.

There are several ways to deal with a score trap:

- Improve the score constraint to make a distinction in the score weight. For example, penalize -1hard for every missing CPU, instead of just -1hard if any CPU is missing.

- If changing the score constraint is not allowed from the business perspective, add a lower score level with a score constraint that makes such a distinction. For example, penalize -1**subsoft** for every missing CPU, on top of -1**hard** if any CPU is missing. The business ignores the subsoft score level.
- Add coarse-grained moves and union select them with the existing fine-grained moves. A coarse-grained move effectively does multiple moves to directly get out of a score trap with a single move. For example, move multiple items from the same container to another container.

#### 5.4.9. stepLimit Benchmark

Not all score constraints have the same performance cost. Sometimes one score constraint can kill the score calculation performance outright. Use the [Benchmark](#) to do a one minute run and check what happens to the average calculation count per second if you comment out all but one of the score constraints.

#### 5.4.10. Fairness Score Constraints

Some use cases have a business requirement to provide a fair schedule (usually as a soft score constraint), for example:

- Fairly distribute the workload amongst the employees, to avoid envy.
- Evenly distribute the workload amongst assets, to improve reliability.

Implementing such a constraint can seem difficult (especially because there are different ways to formalize fairness), but usually the *squared workload* implementation behaves most desirable. For each employee/asset, count the workload  $w$  and subtract  $w^2$  from the score.

## Fairness score constraint

Distribute the shift workload fairly across all employees by squaring the number of their shifts.

Employee X	Employee Y	Employee Z	Score	UI visualization score += entities <sup>2</sup> /values ⇔ score += 10 <sup>2</sup> /3 ⇔ score += 33
 5 shifts - 5 <sup>2</sup> = - 25 soft	 4 shifts - 4 <sup>2</sup> = - 16 soft	 1 shift - 1 <sup>2</sup> = - 1 soft	- 25 - 16 - 1 = - 42 soft	- 42 + 33 = - 9
 5 shifts - 5 <sup>2</sup> = - 25 soft	 3 shifts - 3 <sup>2</sup> = - 9 soft	 2 shifts - 2 <sup>2</sup> = - 4 soft	- 25 - 9 - 4 = - 38 soft	- 38 + 33 = - 5
 4 shifts - 4 <sup>2</sup> = - 16 soft	 4 shifts - 4 <sup>2</sup> = - 16 soft	 2 shifts - 2 <sup>2</sup> = - 4 soft	- 16 - 16 - 4 = - 36 soft	- 36 + 33 = - 3
 4 shifts - 4 <sup>2</sup> = - 16 soft	 3 shifts - 3 <sup>2</sup> = - 9 soft	 3 shifts - 3 <sup>2</sup> = - 9 soft	- 16 - 9 - 9 = - 34 soft Highest score	- 34 + 33 = - 1 Highest score

As shown above, the *squared workload* implementation guarantees that if you select two employees from a given solution and make their distribution between those two employees fairer, then the resulting new solution will have a better overall score. Don not just use the difference from the average workload, as that can lead to unfairness, as demonstrated below.

# Fairness score constraint pitfall

Don't use the difference from the average. Use the workload squared, variance or standard deviation.

15 shifts for 5 employees: average workload is 3

Employee V	Employee W	Employee X	Employee Y	Employee Z	Bad score - sum(avgDifference) ↔ -sum( workload - 3 )	Good score - sum(workload <sup>2</sup> )
A D B E C F 6 shifts	G J H K I 5 shifts	L M 2 shifts	N 1 shifts	O 1 shift	- 3 - 2 - 1 - 2 - 2 = - 10	- 36 - 25 - 4 - 1 - 1 = - 67
A D B E C 5 shifts	F I G J H 5 shifts	K L 2 shifts	M N 2 shifts	O 1 shift	- 2 - 2 - 1 - 1 - 2 = - 8	Highest score - 25 - 25 - 4 - 4 - 1 = - 58
A D B E C F 6 shifts	G H I 3 shifts	J K L 3 shifts	M N 2 shifts	O 1 shift	Highest score - 3 - 0 - 0 - 1 - 2 = - 6	- 36 - 9 - 9 - 4 - 1 = - 59



## NOTE

Instead of the *squared workload*, it is also possible to use the **variance** (squared difference to the average) or the **standard deviation** (square root of the variance). This has no effect on the score comparison, because the average will not change during planning. It is just more work to implement (because the average needs to be known) and trivially slower (because the calculation is a bit longer).

When the workload is perfectly balanced, the user often likes to see a **0** score, instead of the distracting **-34** soft in the image above (for the last solution which is almost perfectly balanced). To nullify this, either add the average multiplied by the number of entities to the score or instead show the variance or standard deviation in the UI.

## 5.5. EXPLAINING THE SCORE: USING SCORE CALCULATION OUTSIDE THE SOLVER

Other parts of your application, for example your webUI, might need to calculate the score too. Do that by reusing the **ScoreDirectorFactory** of the **Solver** to build a separate **ScoreDirector** for that webUI:

```
ScoreDirectorFactory scoreDirectorFactory = solver.getScoreDirectorFactory();
ScoreDirector guiScoreDirector = scoreDirectorFactory.buildScoreDirector();
```

Then use it when you need to calculate the **Score** of a **Solution**:



```
guiScoreDirector.setWorkingSolution(solution);
Score score = guiScoreDirector.calculateScore();
```

To explain in the GUI what entities are causing which part of the **Score**, get the **ConstraintMatch** objects from the **ScoreDirector**:

```
for (ConstraintMatchTotal constraintMatchTotal : guiScoreDirector.getConstraintMatchTotals()) {
    String constraintName = constraintMatchTotal.getConstraintName();
    Number weightTotal = constraintMatchTotal.getWeightTotalAsNumber();
    for (ConstraintMatch constraintMatch : constraintMatchTotal.getConstraintMatchSet()) {
        List<Object> justificationList = constraintMatch.getJustificationList();
        Number weight = constraintMatch.getWeightAsNumber();
        ...
    }
}
```



## NOTE

[Drools score calculation](#) supports constraint matches automatically, but [incremental Java score calculation](#) requires implementing an extra interface (see that section).



# Calculate the size of the search space

Given a Solution model, how many different combinations can it represent?

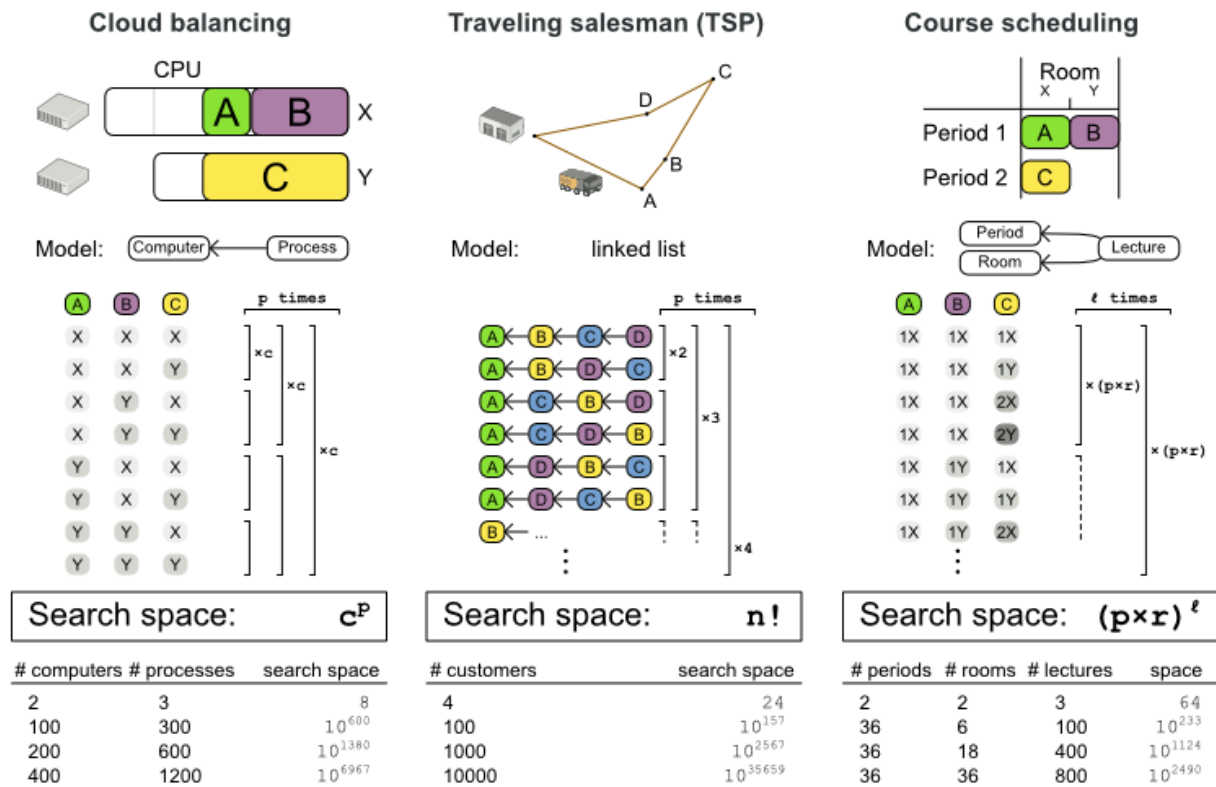

## NOTE

This search space size calculation includes infeasible solutions (if they can be represented by the model), because:

- The optimal solution might be infeasible.
- There are many types of hard constraints which cannot be incorporated in the formula practically. For example in Cloud Balancing, try incorporating the CPU capacity constraint in the formula.

Even in cases where adding some of the hard constraints in the formula is practical, for example Course Scheduling, the resulting search space is still huge.

An algorithm that checks every possible solution (even with pruning such as in [Branch And Bound](#)) can easily run for billions of years on a single real-life planning problem. What we really want is to find the best solution in the limited time at our disposal. Planning competitions (such as the International Timetabling Competition) show that Local Search variations ([Tabu Search](#), [Simulated Annealing](#), [Late Acceptance](#), ...) usually perform best for real-world problems given real-world time limitations.

## 6.2. DOES PLANNER FIND THE OPTIMAL SOLUTION?

The business wants the optimal solution, but they also have other requirements:

- Scale out: Large production datasets must not crash and have good results too.
- Optimize the right problem: The constraints must match the actual business needs.

- Available time: The solution must be found in time, before it becomes useless to execute.
- Reliability: Every dataset must have at least a decent result (better than a human planner).

Given these requirements, and despite the promises of some salesmen, it's usually impossible for anyone or anything to find the optimal solution. Therefore, Planner focuses on finding the best solution in available time. In [realistic, independent competitions](#), it often comes out as the best *reusable* software.

The nature of NP-complete problems makes scaling a prime concern. The result quality of a small dataset guarantees nothing about the result quality of a large dataset. Scaling issues cannot be mitigated by hardware purchases later on. Start testing with a production sized dataset as soon as possible. Don't assess quality on small datasets (unless production encounters only such datasets). Instead, solve a production sized dataset and compare the results of longer executions, different algorithms and—if available—the human planner.

## 6.3. ARCHITECTURE OVERVIEW

Planner is the first framework to combine optimization algorithms (metaheuristics, ...) with score calculation by a rule engine (such as Drools Expert). This combination turns out to be a very efficient, because:

- A rule engine such as Drools Expert is great for calculating the score of a solution of a planning problem. It makes it easy and scalable to add additional soft or hard constraints such as “a teacher shouldn't teach more than 7 hours a day”. It does delta based score calculation without any extra code. However it tends to be not suitable to actually find new solutions.
- An optimization algorithm is great at finding new improving solutions for a planning problem, without necessarily brute-forcing every possibility. However it needs to know the score of a solution and offers no support in calculating that score efficiently.

# Architecture overview

The Solver wades through the search space of solutions efficiently.  
The ScoreDirector calculates the score of every solution under evaluation.

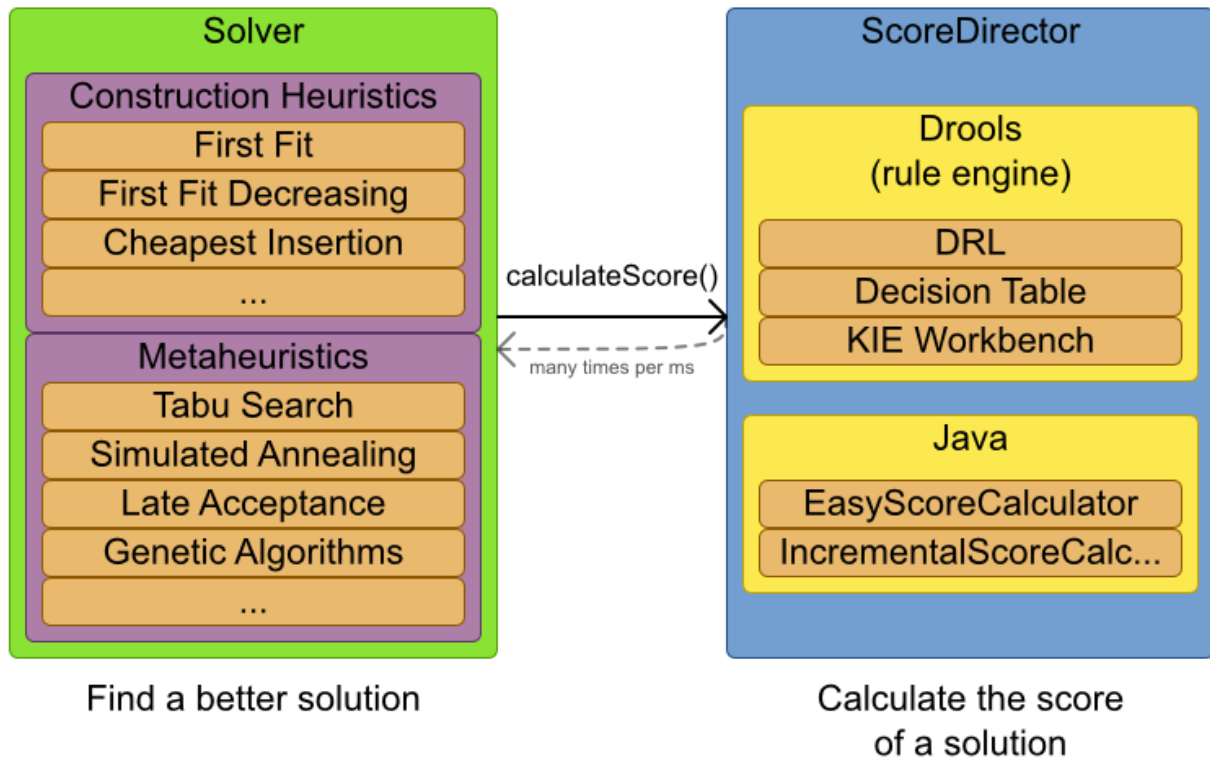

## 6.4. OPTIMIZATION ALGORITHMS OVERVIEW

Planner supports 3 families of optimization algorithms: Exhaustive Search, Construction Heuristics and Metaheuristics. In practice, Metaheuristics (in combination with Construction Heuristics to initialize) are the recommended choice:

# Scalability of optimization algorithms

When scaling out, metaheuristics deliver the best solution in reasonable time on realistic hardware.

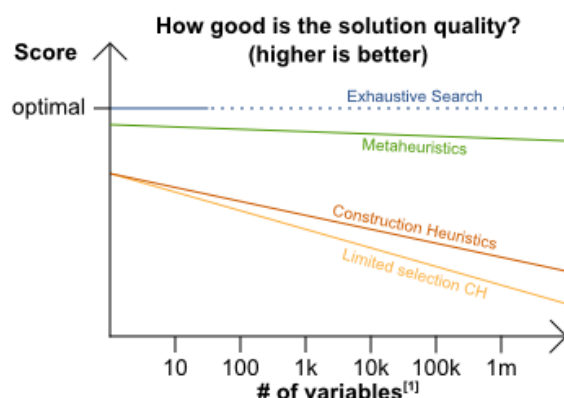
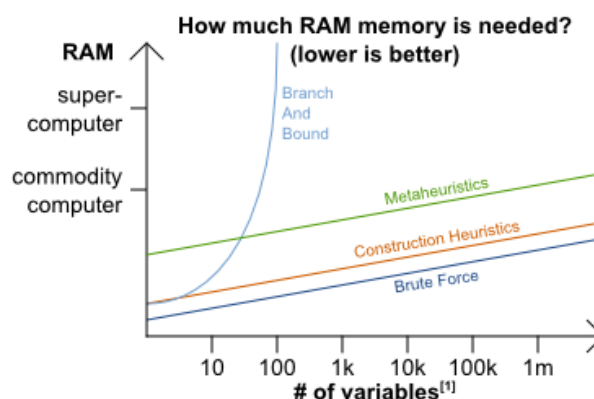
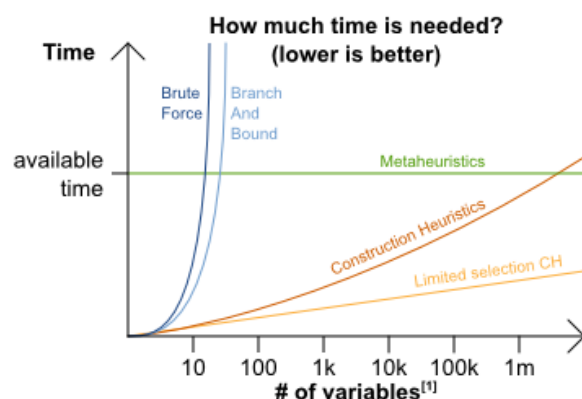

Effects of scaling out:

**Exhaustive Search** delivers the optimal solution but takes forever.

**Construction Heuristics** (including greedy algorithms) deliver poor quality in time.

**Metaheuristics** deliver good quality in time.

Note: Metaheuristics include a CH to initialize.

This is a rough generalization, based on years of experience and a large number of benchmarks on realistic use cases. Results may differ per use case and per solver configuration.

[1] Vars with a large value range (binary vars scale much more)

Each of these families of algorithms has multiple optimization algorithms:

**Table 6.1. Optimization Algorithms Overview**

Algorithm	Scalable?	Optimal?	Easy to use?	Tweakable?	Requires CH?
Exhaustive Search (ES)					
Brute Force	☆☆☆☆☆	★★★★★	★★★★★	☆☆☆☆☆	No
Branch And Bound	☆☆☆☆☆	★★★★★	★★★★☆	★★☆☆☆	No
Construction heuristics (CH)					
First Fit	★★★★★	★☆☆☆☆	★★★★★	★☆☆☆☆	No
First Fit Decreasing	★★★★★	★★☆☆☆	★★★★☆	★★☆☆☆	No
Weakest Fit	★★★★★	★★☆☆☆	★★★★☆	★★☆☆☆	No

Algorithm	Scalable?	Optimal?	Easy to use?	Tweakable?	Requires CH?
Weakest Fit Decreasing	★★★★★	★★☆☆☆	★★★★☆	★★☆☆☆	No
Strongest Fit	★★★★★	★★☆☆☆	★★★★☆	★★☆☆☆	No
Strongest Fit Decreasing	★★★★★	★★☆☆☆	★★★★☆	★★☆☆☆	No
Cheapest Insertion	★★★★☆	★★☆☆☆	★★★★★	★★☆☆☆	No
Regret Insertion	★★★★☆	★★☆☆☆	★★★★★	★★☆☆☆	No
Metaheuristics (MH)					
Local Search					
Hill Climbing	★★★★★	★★☆☆☆	★★★★☆	★★★☆☆	Yes
Tabu Search	★★★★★	★★★★☆	★★★☆☆	★★★★★	Yes
Simulated Annealing	★★★★★	★★★★☆	★★☆☆☆	★★★★★	Yes
Late Acceptance	★★★★★	★★★★☆	★★★☆☆	★★★★★	Yes
Step Counting Hill Climbing	★★★★★	★★★★☆	★★★☆☆	★★★★★	Yes
Evolutionary Algorithms					
Evolutionary Strategies	★★★★☆	★★★☆☆	★★☆☆☆	★★★★★	Yes
Genetic Algorithms	★★★★☆	★★★☆☆	★★☆☆☆	★★★★★	Yes

If you want to learn more about metaheuristics, read the free books [Essentials of Metaheuristics](#) or [Clever Algorithms](#).

## 6.5. WHICH OPTIMIZATION ALGORITHMS SHOULD I USE?

The *best* optimization algorithms configuration for your use case depends heavily on your use case. Nevertheless, this vanilla recipe will get you into the game with a pretty good configuration, probably much better than what you're used to.

Start with a quick configuration that involves little or no configuration and optimization code:

1. [First Fit](#)

Next, implement [planning entity difficulty](#) comparison and turn it into:

1. [First Fit Decreasing](#)

Next, add Late Acceptance behind it:

1. First Fit Decreasing
2. [Late Acceptance](#). A Late Acceptance size of 400 usually works well.

At this point the free lunch is over. The return on invested time lowers. The result is probably already more than good enough.

But you can do even better, at a lower return on invested time. Use the [Benchmark](#) and try a couple of different Tabu Search, Simulated Annealing and Late Acceptance configurations, for example:

1. First Fit Decreasing
2. [Tabu Search](#). An entity tabu size of 7 usually works well.

Use the [Benchmark](#) to improve the values for those size parameters.

If it's worth your time, continue experimenting further. For example, try combining multiple algorithms together:

1. First Fit Decreasing
2. Late Acceptance (relatively long time)
3. Tabu Search (relatively short time)

## 6.6. POWER TWEAKING OR DEFAULT PARAMETER VALUES

Many optimization algorithms have parameters which affect results and scalability. Planner applies *configuration by exception*, so all optimization algorithms have default parameter values. This is very similar to the Garbage Collection parameters in a JVM: most users have no need to tweak them, but power users do tweak them.

The default parameter values are good enough for many cases (and especially for prototypes), but if development time allows, it can be well worth to power tweak them with the [benchmark](#) for better results and scalability on a specific use case. The documentation for each optimization algorithm also declares its advanced configuration for power tweaking.



**WARNING**

The default value of parameters will change between minor versions, to improve them for most users (but not necessary for you). To shield yourself from these changes, for better or worse, always use the advanced configuration. This is not recommended.

## 6.7. SOLVER PHASE

A **Solver** can use multiple optimization algorithms in sequence. Each optimization algorithm is represented by a solver *Phase*. There is never more than 1 **Phase** solving at the same time.

**NOTE**

Some **Phase** implementations can combine techniques from multiple optimization algorithms, but it is still just 1 **Phase**. For example: a Local Search **Phase** can do Simulated Annealing with entity Tabu.

Here's a configuration that runs 3 phases in sequence:

```
<solver>
...
<constructionHeuristic>
... <!-- First phase: First Fit Decreasing -->
</constructionHeuristic>
<localSearch>
... <!-- Second phase: Late Acceptance -->
</localSearch>
<localSearch>
... <!-- Third phase: Tabu Search -->
</localSearch>
</solver>
```

The solver phases are run in the order defined by solver configuration. When the first **Phase** terminates, the second **Phase** starts, and so on. When the last **Phase** terminates, the **Solver** terminates. Usually, a **Solver** will first run a construction heuristic and then run 1 or multiple metaheuristics:

## General phase sequence

First a construction heuristic,  
then metaheuristics

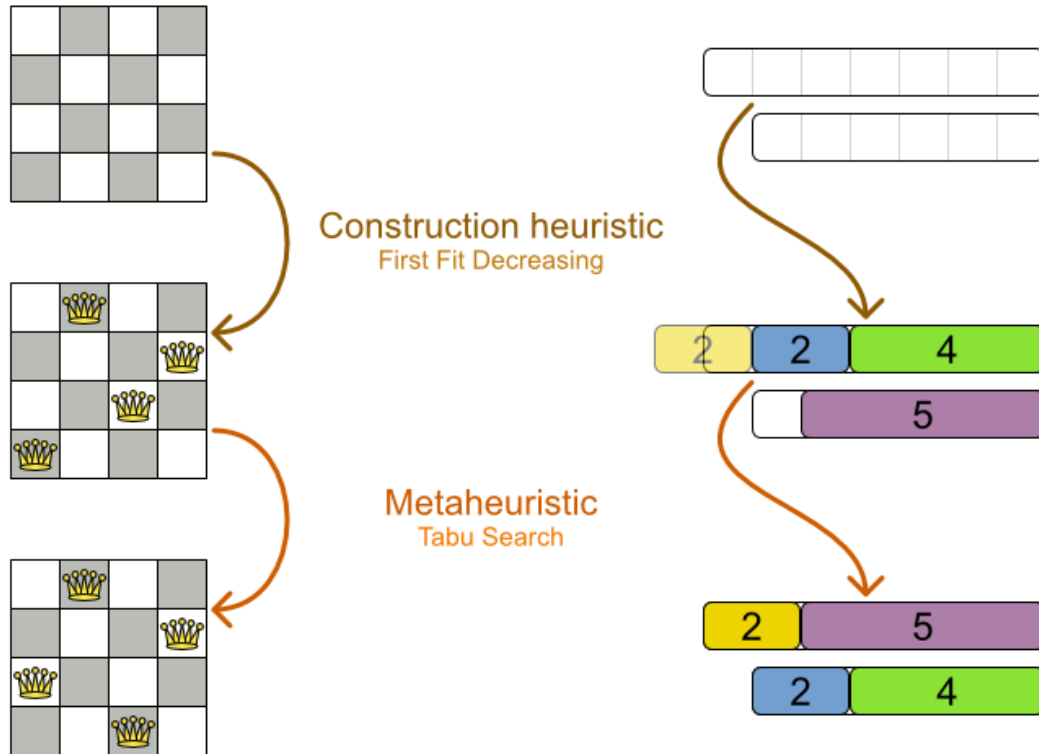

If no phases are configured, Planner will default to a Construction Heuristic phase followed by a Local Search phase.

Some phases (especially construction heuristics) will terminate automatically. Other phases (especially metaheuristics) will only terminate if the **Phase** is configured to terminate:

```
<solver>
...
<termination><!-- Solver termination -->
  <secondsSpentLimit>90</secondsSpentLimit>
</termination>
<localSearch>
  <termination><!-- Phase termination -->
    <secondsSpentLimit>60</secondsSpentLimit><!-- Give the next phase a chance to run too,
before the Solver terminates -->
  </termination>
  ...
</localSearch>
<localSearch>
  ...
</localSearch>
</solver>
```

If the **Solver** terminates (before the last **Phase** terminates itself), the current phase is terminated and all subsequent phases won't run.

## 6.8. SCOPE OVERVIEW

A solver will iteratively run phases. Each phase will usually iteratively run steps. Each step, in turn, usually iteratively runs moves. These form 4 nested scopes: solver, phase, step and move.

## Scope overview

Each scope triggers lifecycle events



Configure [logging](#) to display the log messages of each scope.

## 6.9. TERMINATION

Not all phases terminate automatically and sometimes you don't want to wait that long anyway. A **Solver** can be terminated synchronously by up-front configuration or asynchronously from another thread.

Especially metaheuristic phases will need to be told when to stop solving. This can be because of a number of reasons: the time is up, the perfect score has been reached, just before its solution is used, ... The only thing you can't depend on, is on finding the optimal solution (unless you know the optimal score), because a metaheuristic algorithm generally doesn't know it when it finds the optimal solution. For real-life problems this doesn't turn out to be much of a problem, because finding the optimal solution could take years, so you'll want to terminate sooner anyway. The only thing that matters is finding the best solution in the available time.

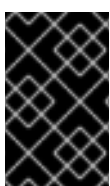

### IMPORTANT

If no termination is configured (and a metaheuristic algorithm is used), the **Solver** will run forever, until [terminateEarly\(\)](#) is called from another thread. This is especially common during [real-time planning](#).

For synchronous termination, configure a **Termination** on a **Solver** or a **Phase** when it needs to stop. You can implement your own **Termination**, but the built-in implementations should suffice for most

needs. Every **Termination** can calculate a *time gradient* (needed for some optimization algorithms), which is a ratio between the time already spent solving and the estimated entire solving time of the **Solver** or **Phase**.

### 6.9.1. TimeMillisSpentTermination

Terminates when an amount of time has been used.

```
<termination>
  <millisecondsSpentLimit>500</millisecondsSpentLimit>
</termination>
```

```
<termination>
  <secondsSpentLimit>10</secondsSpentLimit>
</termination>
```

```
<termination>
  <minutesSpentLimit>5</minutesSpentLimit>
</termination>
```

```
<termination>
  <hoursSpentLimit>1</hoursSpentLimit>
</termination>
```

```
<termination>
  <daysSpentLimit>2</daysSpentLimit>
</termination>
```

Multiple time types can be used together, for example to configure 150 minutes, either configure it directly:

```
<termination>
  <minutesSpentLimit>150</minutesSpentLimit>
</termination>
```

Or use a combination that sums up to 150 minutes:

```
<termination>
  <hoursSpentLimit>2</hoursSpentLimit>
  <minutesSpentLimit>30</minutesSpentLimit>
</termination>
```



## NOTE

This **Termination** will most likely sacrifice perfect reproducibility (even with **environmentMode REPRODUCIBLE**) because the available CPU time differs frequently between runs:

- The available CPU time influences the number of steps that can be taken, which might be a few more or less.
- The **Termination** might produce slightly different time gradient values, which will send time gradient based algorithms (such as Simulated Annealing) on a radically different path.

### 6.9.2. UnimprovedTimeMillisSpentTermination

Terminates when the best score hasn't improved in an amount of time.

```
<localSearch>
  <termination>
    <unimprovedMillisecondsSpentLimit>500</unimprovedMillisecondsSpentLimit>
  </termination>
</localSearch>
```

```
<localSearch>
  <termination>
    <unimprovedSecondsSpentLimit>10</unimprovedSecondsSpentLimit>
  </termination>
</localSearch>
```

```
<localSearch>
  <termination>
    <unimprovedMinutesSpentLimit>5</unimprovedMinutesSpentLimit>
  </termination>
</localSearch>
```

```
<localSearch>
  <termination>
    <unimprovedHoursSpentLimit>1</unimprovedHoursSpentLimit>
  </termination>
</localSearch>
```

```
<localSearch>
  <termination>
    <unimprovedDaysSpentLimit>1</unimprovedDaysSpentLimit>
  </termination>
</localSearch>
```

This termination should not be applied to Construction Heuristics, because they only update the best solution at the end. Therefore it might be better to configure it on a specific **Phase** (such as **<localSearch>**), instead of on the **Solver** itself.



## NOTE

This **Termination** will most likely sacrifice perfect reproducibility (even with **environmentMode REPRODUCIBLE**) because the available CPU time differs frequently between runs:

- The available CPU time influences the number of steps that can be taken, which might be a few more or less.
- The **Termination** might produce slightly different time gradient values, which will send time gradient based algorithms (such as Simulated Annealing) on a radically different path.

### 6.9.3. BestScoreTermination

Terminates when a certain score has been reached. Use this **Termination** if you know the perfect score, for example for 4 queens (which uses a [SimpleScore](#)):

```
<termination>
  <bestScoreLimit>0</bestScoreLimit>
</termination>
```

For a planning problem with a [HardSoftScore](#), it could look like this:

```
<termination>
  <bestScoreLimit>0hard/-5000soft</bestScoreLimit>
</termination>
```

For a planning problem with a [BendableScore](#) with 3 hard levels and 1 soft level, it could look like this:

```
<termination>
  <bestScoreLimit>0/0/0/-5000</bestScoreLimit>
</termination>
```

To terminate once a feasible solution has been reached, this **Termination** isn't practical because it requires a **bestScoreLimit** such as **0hard/-2147483648soft**. Instead, use the next termination.

### 6.9.4. BestScoreFeasibleTermination

Terminates when a certain score is feasible. Requires that the **Score** implementation implements **FeasibilityScore**.

```
<termination>
  <bestScoreFeasible>true</bestScoreFeasible>
</termination>
```

This **Termination** is usually combined with other terminations.

### 6.9.5. StepCountTermination

Terminates when a number of steps has been reached. This is useful for hardware performance independent runs.

```

<localSearch>
  <termination>
    <stepCountLimit>100</stepCountLimit>
  </termination>
</localSearch>

```

This **Termination** can only be used for a **Phase** (such as `<localSearch>`), not for the **Solver** itself.

### 6.9.6. UnimprovedStepCountTermination

Terminates when the best score hasn't improved in a number of steps. This is useful for hardware performance independent runs.

```

<localSearch>
  <termination>
    <unimprovedStepCountLimit>100</unimprovedStepCountLimit>
  </termination>
</localSearch>

```

If the score hasn't improved recently, it's probably not going to improve soon anyway and it's not worth the effort to continue. We have observed that once a new best solution is found (even after a long time of no improvement on the best solution), the next few steps tend to improve the best solution too.

This **Termination** can only be used for a **Phase** (such as `<localSearch>`), not for the **Solver** itself.

### 6.9.7. CalculateCountTermination

Terminates when a number of score calculations (which is usually the sum of the number of moves and the number of steps) have been reached. This is useful for benchmarking.

```

<termination>
  <calculateCountLimit>100000</calculateCountLimit>
</termination>

```

Switching `EnvironmentMode` can heavily impact when this termination ends.

### 6.9.8. Combining Multiple Terminations

Terminations can be combined, for example: terminate after 100 steps or if a score of 0 has been reached:

```

<termination>
  <terminationCompositionStyle>OR</terminationCompositionStyle>
  <stepCountLimit>100</stepCountLimit>
  <bestScoreLimit>0</bestScoreLimit>
</termination>

```

Alternatively you can use AND, for example: terminate after reaching a feasible score of at least -100 and no improvements in 5 steps:

```

<termination>
  <terminationCompositionStyle>AND</terminationCompositionStyle>
  <unimprovedStepCountLimit>5</unimprovedStepCountLimit>

```

```
<bestScoreLimit>-100</bestScoreLimit>
</termination>
```

This example ensures it doesn't just terminate after finding a feasible solution, but also completes any obvious improvements on that solution before terminating.

### 6.9.9. Asynchronous Termination from Another Thread

Sometimes you'll want to terminate a Solver early from another thread, for example because a user action or a server restart. This cannot be configured by a **Termination** as it's impossible to predict when and if it will occur. Therefore the **Solver** interface has these 2 thread-safe methods:

```
public interface Solver<S extends Solution> {

    // ...

    boolean terminateEarly();
    boolean isTerminateEarly();

}
```

If you call the **terminateEarly()** method from another thread, the **Solver** will terminate at its earliest convenience and the **solve(Solution)** method will return (in the original **Solver** thread).



#### NOTE

Interrupting the Solver thread (which is the thread that called **Solver.solve(Solution)**) has the same affect as calling **terminateEarly()** except that it leaves that thread in the interrupted state. This guarantees a graceful shutdown when an **ExecutorService** (such as a thread pool) is shutdown because that only interrupts all active threads in the pool.

## 6.10. SOLVEREVENTLISTENER

Each time a new best solution is found, the **Solver** fires a **BestSolutionChangedEvent**, in the solver's thread.

To listen to such events, add a **SolverEventListener** to the **Solver**:

```
public interface Solver<S extends Solution> {

    // ...

    void addEventListener(SolverEventListener<S> eventListener);
    void removeEventListener(SolverEventListener<S> eventListener);

}
```

The **BestSolutionChangedEvent**'s **newBestSolution** might not be initialized or feasible. Use the methods on **BestSolutionChangedEvent** to detect such cases:

```
solver.addEventListener(new SolverEventListener<CloudBalance>() {
    public void bestSolutionChanged(BestSolutionChangedEvent<CloudBalance> event) {
        // Ignore invalid solutions
        if (event.isNewBestSolutionInitialized())
```



```

        && event.getNewBestSolution().getScore().isFeasible()) {
            ...
        }
    }
};

```



### WARNING

The **bestSolutionChanged()** method is called in the solver's thread, as part of **Solver.solve()**. So it should return quickly to avoid slowing down the solving.

## 6.11. CUSTOM SOLVER PHASE

Between phases or before the first phase, you might want to run a custom optimization algorithm to initialize the **Solution** or to take some low hanging fruit to get a better score quickly. Yet you'll still want to reuse the score calculation. For example, to implement a custom Construction Heuristic without implementing an entire **Phase**.

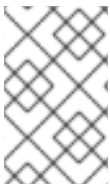

### NOTE

Most of the time, a custom solver phase is not worth the hassle. The supported [Construction Heuristics](#) are configurable (use the [Benchmark](#)er to tweak them), **Termination** aware and support partially initialized solutions too.

The **CustomPhaseCommand** interface looks like this:

```

public interface CustomPhaseCommand {

    void applyCustomProperties(Map<String, String> customPropertyMap);

    void changeWorkingSolution(ScoreDirector scoreDirector);

}

```

For example, extend **AbstractCustomPhaseCommand** and implement the **changeWorkingSolution()** method:

```

public class ToOriginalMachineSolutionInitializer extends AbstractCustomPhaseCommand {

    public void changeWorkingSolution(ScoreDirector scoreDirector) {
        MachineReassignment machineReassignment = (MachineReassignment)
scoreDirector.getWorkingSolution();
        for (MrProcessAssignment processAssignment :
machineReassignment.getProcessAssignmentList()) {
            scoreDirector.beforeVariableChanged(processAssignment, "machine");
            processAssignment.setMachine(processAssignment.getOriginalMachine());
            scoreDirector.afterVariableChanged(processAssignment, "machine");
            scoreDirector.triggerVariableListeners();
        }
    }
}

```

```
}
}
```

**WARNING**

Any change on the planning entities in a **CustomPhaseCommand** must be notified to the **ScoreDirector**.

**WARNING**

Do not change any of the problem facts in a **CustomPhaseCommand**. That will corrupt the **Solver** because any previous score or solution was for a different problem. To do that, read about [repeated planning](#) and do it with a [ProblemFactChange](#) instead.

Configure your **CustomPhaseCommand** like this:

```
<solver>
...
<customPhase>

<customPhaseCommandClass>org.optaplanner.examples.machinereassignment.solver.solution.initializ
er.ToOriginalMachineSolutionInitializer</customPhaseCommandClass>
</customPhase>
... <!-- Other phases -->
</solver>
```

Configure multiple **customPhaseCommandClass** instances to run them in sequence.

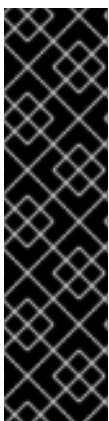
**IMPORTANT**

If the changes of a **CustomPhaseCommand** don't result in a better score, the best solution won't be changed (so effectively nothing will have changed for the next **Phase** or **CustomPhaseCommand**). To force such changes anyway, use **forceUpdateBestSolution**:

```
<customPhase>
<customPhaseCommandClass>...MyUninitializer</customPhaseCommandClass>
<forceUpdateBestSolution>true</forceUpdateBestSolution>
</customPhase>
```

**NOTE**

If the **Solver** or a **Phase** wants to terminate while a **CustomPhaseCommand** is still running, it will wait to terminate until the **CustomPhaseCommand** is done, however long that takes. The built-in solver phases don't suffer from this problem.

To configure values of your **CustomPhaseCommand** dynamically in the solver configuration (so you can tweak those parameters with the [Benchmark](#)er), use the **customProperties** element:

```
<customPhase>
  <customProperties>
    <mySelectionSize>5</mySelectionSize>
  </customProperties>
</customPhase>
```

Then override the **applyCustomProperties()** method to parse and apply them when a **Solver** is built.

```
public class MySolutionInitializer extends AbstractCustomPhaseCommand {

    private int mySelectionSize;

    public void applyCustomProperties(Map<String, String> customPropertyMap) {
        String mySelectionSizeString = customPropertyMap.get("mySelectionSize");
        if (mySelectionSizeString == null) {
            throw new IllegalArgumentException("A customProperty (mySelectionSize) is missing from
the solver configuration.");
        }
        solverFactory = SolverFactory.createFromXmlResource(partitionSolverConfigResource);
        if (customPropertyMap.size() != 1) {
            throw new IllegalArgumentException("The customPropertyMap's size (" +
customPropertyMap.size() + ") is not 1.");
        }
        mySelectionSize = Integer.parseInt(mySelectionSizeString);
    }

    ...
}
```

## CHAPTER 7. MOVE AND NEIGHBORHOOD SELECTION

### 7.1. MOVE AND NEIGHBORHOOD INTRODUCTION

#### 7.1.1. What is a Move?

A **Move** is a change (or set of changes) from a solution A to a solution B. For example, the move below changes queen C from row 0 to row 2:

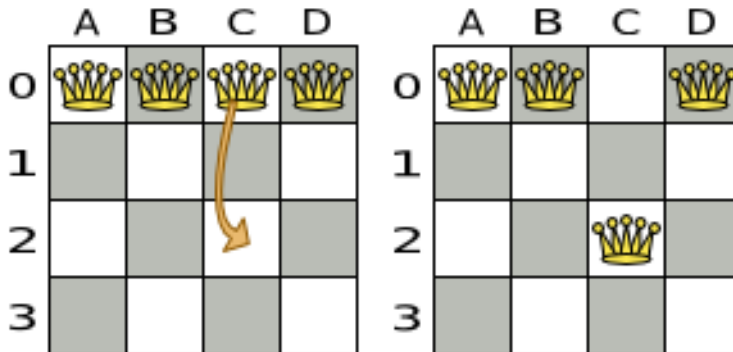

The new solution is called a *neighbor* of the original solution, because it can be reached in a single **Move**. Although a single move can change multiple queens, the neighbors of a solution should always be a very small subset of all possible solutions. For example, on that original solution, these are all possible **changeMoves**:

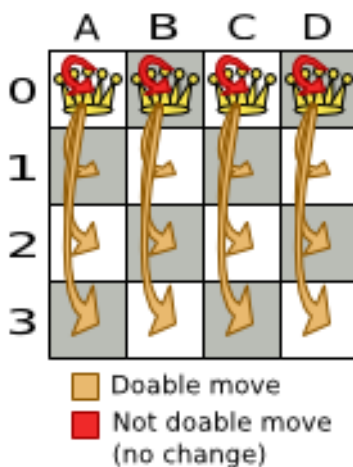

If we ignore the 4 **changeMoves** that have no impact and are therefore not doable, we can see that number of moves is  $n * (n - 1) = 12$ . This is far less than the number of possible solutions, which is  $n^n = 256$ . As the problem scales out, the number of possible moves increases far less than the number of possible solutions.

Yet, in 4 **changeMoves** or less we can reach any solution. For example we can reach a very different solution in 3 **changeMoves**:

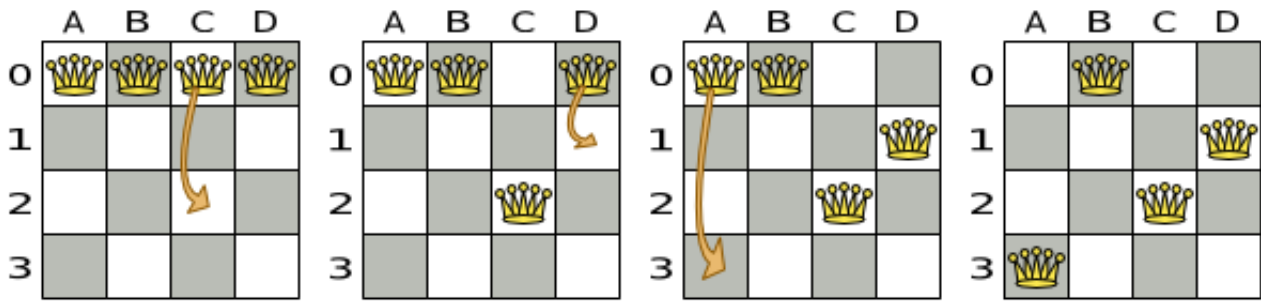

## NOTE

There are many other types of moves besides **changeMoves**. Many move types are included out-of-the-box, but you can also implement custom moves.

A **Move** can affect multiple entities or even create/delete entities. But it must not change the problem facts.

All optimization algorithms use **Moves** to transition from one solution to a neighbor solution. Therefore, all the optimization algorithms are confronted with **Move** selection: the craft of creating and iterating moves efficiently and the art of finding the most promising subset of random moves to evaluate first.

### 7.1.2. What is a MoveSelector?

A **MoveSelector**'s main function is to create an **Iterator<Move>** when needed. An optimization algorithm will iterate through a subset of those moves.

Here's an example how to configure a **changeMoveSelector** for the optimization algorithm Local Search:

```
<localSearch>
  <changeMoveSelector/>
  ...
</localSearch>
```

Out of the box, this works and all properties of the **changeMoveSelector** are defaulted sensibly (unless that fails fast due to ambiguity). On the other hand, the configuration can be customized significantly for specific use cases. For example: you might want to configure a filter to discard pointless moves.

### 7.1.3. Subselecting of Entities, Values and Other Moves

To create a **Move**, a **MoveSelector** needs to select 1 or more planning entities and/or planning values to move. Just like **MoveSelectors**, **EntitySelectors** and **ValueSelectors** need to support a similar feature set (such as scalable just-in-time selection). Therefore, they all implement a common interface **Selector** and they are configured similarly.

A **MoveSelector** is often composed of **EntitySelectors**, **ValueSelectors** or even other **MoveSelectors**, which can be configured individually if desired:

```
<unionMoveSelector>
  <changeMoveSelector>
    <entitySelector>
    ...
```

```

</entitySelector>
<valueSelector>
...
</valueSelector>
...
</changeMoveSelector>
<swapMoveSelector>
...
</swapMoveSelector>
</unionMoveSelector>

```

Together, this structure forms a **Selector tree**:

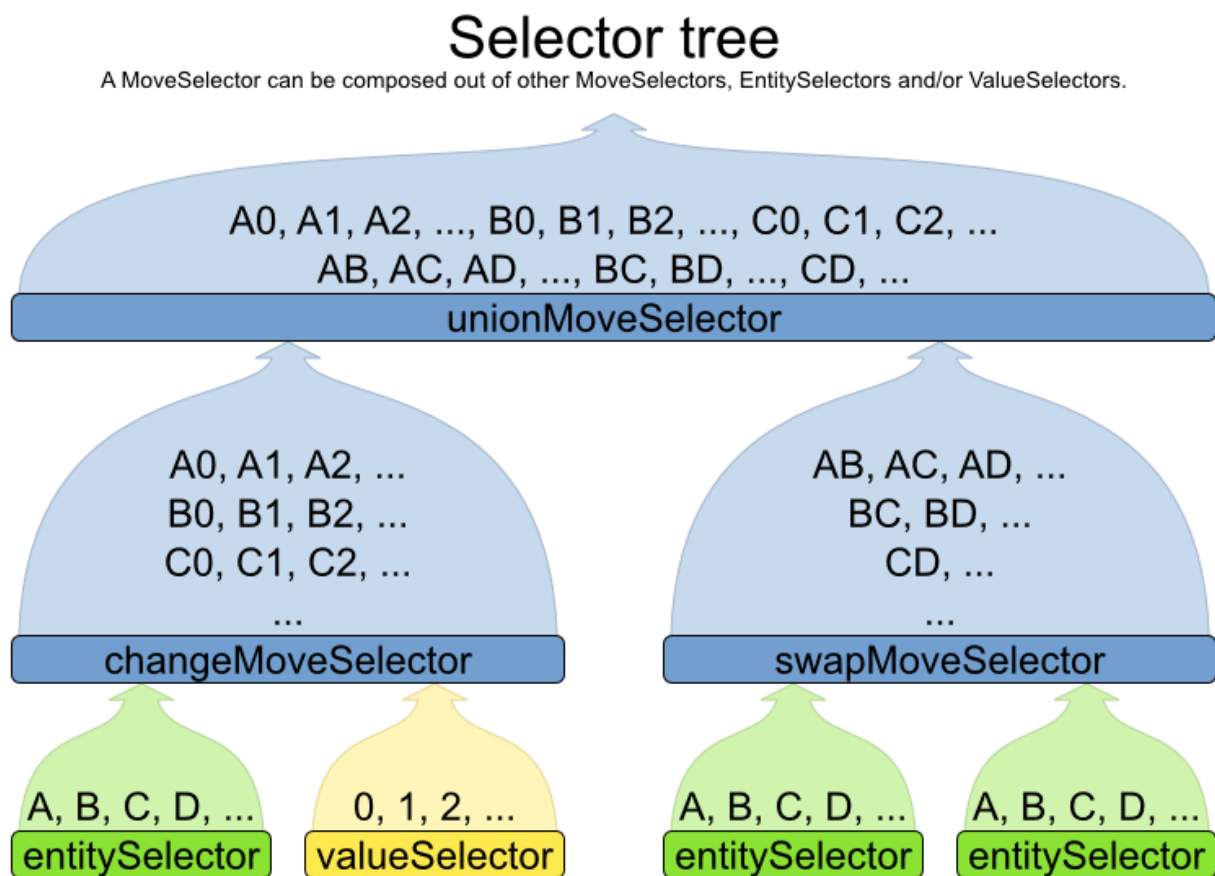

The root of this tree is a **MoveSelector** which is injected into the optimization algorithm implementation to be (partially) iterated in every step.

## 7.2. GENERIC MOVESELECTORS

### 7.2.1. changeMoveSelector

For 1 planning variable, the **ChangeMove** selects 1 planning entity and 1 planning value and assigns the entity's variable to that value.

# ChangeMove

Change 1 variable of 1 entity

N queens

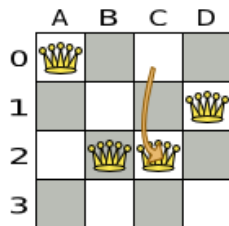
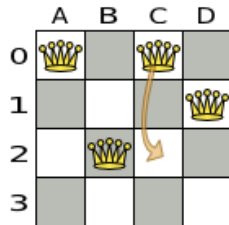

Cloud balance

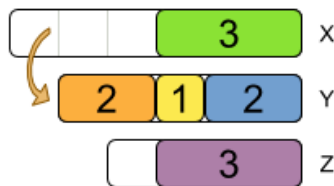
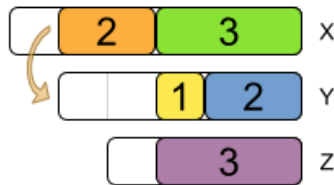

Vehicle routing  
(chained variable)

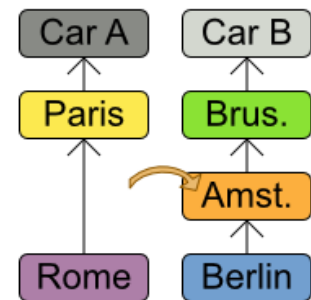
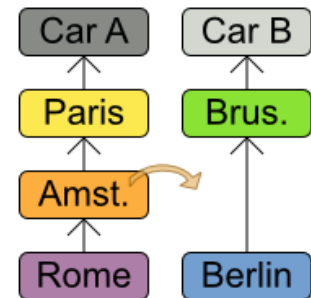

Simplest configuration:

```
<changeMoveSelector/>
```

If there are multiple entity classes or multiple planning variables for 1 entity class, a simple configuration will automatically unfold into a **union** of **ChangeMove** selectors for every planning variable.

Advanced configuration:

```
<changeMoveSelector>
... <!-- Normal selector properties -->
<entitySelector>
  <entityClass>...Lecture</entityClass>
  ...
</entitySelector>
<valueSelector>
  <variableName>room</variableName>
  ...
  <nearbySelection>...</nearbySelection>
</valueSelector>
</changeMoveSelector>
```

A **ChangeMove** is the finest grained move.

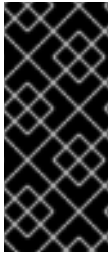

## IMPORTANT

Almost every **moveSelector** configuration injected into a metaheuristic algorithm should include a **changeMoveSelector** or a custom implementation. This guarantees that every possible **Solution** can be reached through applying a number of moves in sequence (not taking **score traps** into account). Of course, normally it is unioned with other, more coarse grained move selectors.

### 7.2.2. swapMoveSelector

The **SwapMove** selects 2 different planning entities and swaps the planning values of all their planning variables.

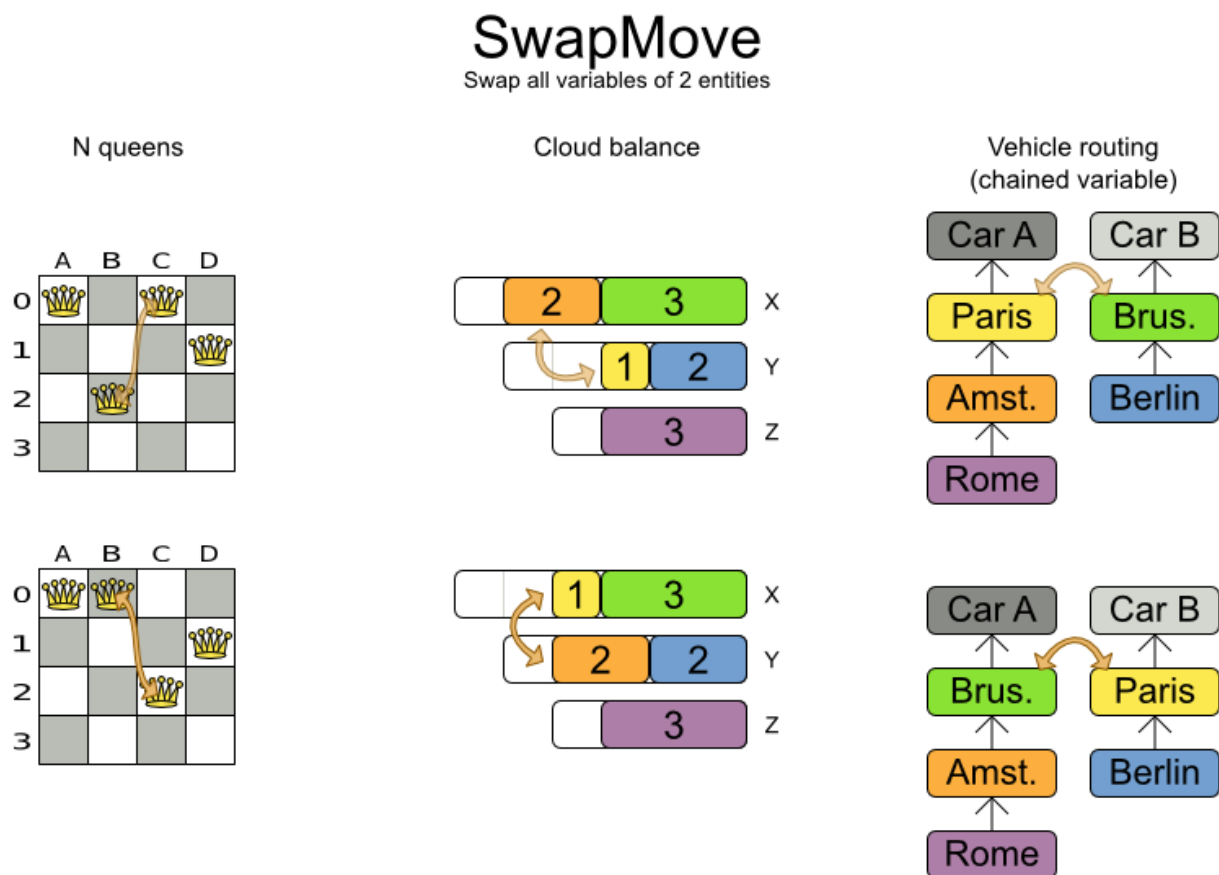

Although a **SwapMove** on a single variable is essentially just 2 **ChangeMoves**, it's often the winning step where the first of the 2 **ChangeMoves** would not be the winning step because it leaves the solution in a state with broken hard constraints. For example: swapping the room of 2 lectures doesn't bring the solution in a intermediate state where both lectures are in the same room which breaks a hard constraint.

Simplest configuration:

```
<swapMoveSelector/>
```

If there are multiple entity classes, a simple configuration will automatically unfold into a **union** of **SwapMove** selectors for every entity class.

Advanced configuration:



```

<swapMoveSelector>
... <!-- Normal selector properties -->
<entitySelector>
  <entityClass>...Lecture</entityClass>
  ...
</entitySelector>
<secondaryEntitySelector>
  <entityClass>...Lecture</entityClass>
  ...
</secondaryEntitySelector>
<nearbySelection>...</nearbySelection>
</secondaryEntitySelector>
<variableNameInclude>room</variableNameInclude>
<variableNameInclude>...</variableNameInclude>
</swapMoveSelector>

```

The **secondaryEntitySelector** is rarely needed: if it is not specified, entities from the same **entitySelector** are swapped.

If one or more **variableNameInclude** properties are specified, not all planning variables will be swapped, but only those specified. For example for course scheduling, specifying only **variableNameInclude** room will make it only swap room, not period.

### 7.2.3. pillarChangeMoveSelector

A *pillar* is a set of planning entities which have the same planning value(s) for their planning variable(s). The **PillarChangeMove** selects 1 entity pillar (or subset of those) and changes the value of 1 variable (which is the same for all entities) to another value.

## PillarChangeMove

Change 1 variable of each entity in 1 pillar. A pillar is a set of entities with the same value(s).

N queens

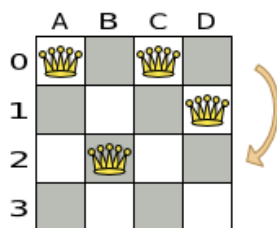

Cloud balance

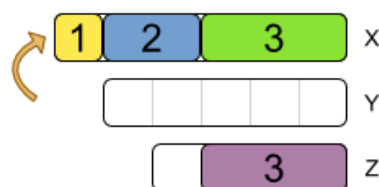
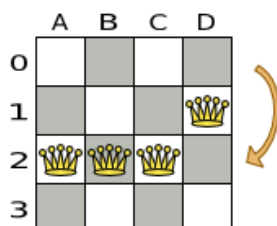
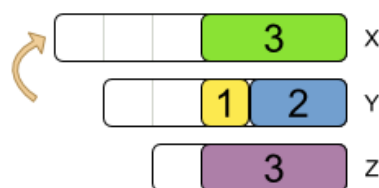

In the example above, queen A and C have the same value (row 0) and are moved to row 2. Also the yellow and blue process have the same value (computer Y) and are moved to computer X.

Simplest configuration:

```
<pillarChangeMoveSelector/>
```

Advanced configuration:

```
<pillarSwapMoveSelector>
... <!-- Normal selector properties -->
<pillarSelector>
  <entitySelector>
    <entityClass>...Lecture</entityClass>
    ...
  </entitySelector>
  <subPillarEnabled>true</subPillarEnabled>
  <minimumSubPillarSize>1</minimumSubPillarSize>
  <maximumSubPillarSize>1000</maximumSubPillarSize>
</pillarSelector>
<valueSelector>
  <variableName>room</variableName>
  ...
</valueSelector>
</pillarSwapMoveSelector>
```

A sub pillar is a subset of entities that share the same value(s) for their variable(s). For example if queen A, B, C and D are all located on row 0, they are a pillar and [A, D] is one of the many sub pillars. If **subPillarEnabled** (defaults to **true**) is false, no sub pillars are selected. If sub pillars are enabled, the pillar itself is also included and the properties **minimumSubPillarSize** (defaults to **1**) and **maximumSubPillarSize** (defaults to **infinity**) limit the size of the selected (sub) pillar.



#### NOTE

The number of sub pillars of a pillar is exponential to the size of the pillar. For example a pillar of size 32 has  $(2^{32} - 1)$  subpillars. Therefore a **pillarSelector** only supports **JIT random selection** (which is the default).

The other properties are explained in [changeMoveSelector](#).

### 7.2.4. pillarSwapMoveSelector

A *pillar* is a set of planning entities which have the same planning value(s) for their planning variable(s). The **PillarSwapMove** selects 2 different entity pillars and swaps the values of all their variables for all their entities.

# PillarSwapMove

Swap all variables of 2 pillars. A pillar is a set of entities with the same value(s).

N queens

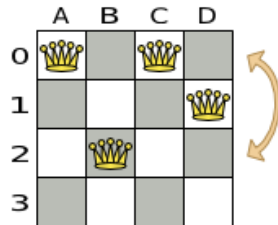

Cloud balance

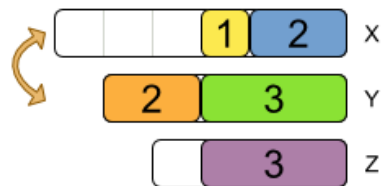
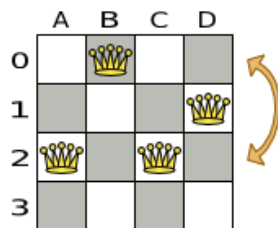
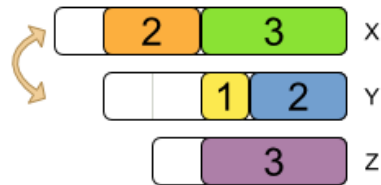

Simplest configuration:

```
<pillarSwapMoveSelector/>
```

Advanced configuration:

```
<pillarSwapMoveSelector>
... <!-- Normal selector properties -->
<pillarSelector>
  <entitySelector>
    <entityClass>...Lecture</entityClass>
    ...
  </entitySelector>
  <subPillarEnabled>true</subPillarEnabled>
  <minimumSubPillarSize>1</minimumSubPillarSize>
  <maximumSubPillarSize>1000</maximumSubPillarSize>
</pillarSelector>
<secondaryPillarSelector>
  <entitySelector>
    ...
  </entitySelector>
  ...
</secondaryPillarSelector>
<variableNameInclude>room</variableNameInclude>
<variableNameInclude>...</variableNameInclude>
</pillarSwapMoveSelector>
```

The **secondaryPillarSelector** is rarely needed: if it is not specified, entities from the same **pillarSelector** are swapped.

The other properties are explained in [swapMoveSelector](#) and [pillarChangeMoveSelector](#).

### 7.2.5. tailChainSwapMoveSelector or 2-opt (chained variables only)

A *tailChain* is a set of planning entities with a chained planning variable which form a last part of a chain. The **tailChainSwapMove** selects a tail chain and swaps it with the tail chain of another planning value (in a different or the same anchor chain). If the targeted planning value doesn't have a tail chain, it swaps with nothing (resulting in a change-like move). If it occurs within the same anchor chain, a partial chain reverse occurs. In academic papers, this is often called a 2-opt move.

Simplest configuration:

```
<tailChainSwapMoveSelector/>
```

Advanced configuration:

```
<subChainChangeMoveSelector>
... <!-- Normal selector properties -->
<entitySelector>
  <entityClass>...Customer</entityClass>
  ...
</entitySelector>
<valueSelector>
  <variableName>previousStandstill</variableName>
  ...
  <nearbySelection>...</nearbySelection>
</valueSelector>
</subChainChangeMoveSelector>
```

The **entitySelector** selects the start of the tail chain that is being moved. The **valueSelector** selects to where that tail chain is moved. If it has a tail chain itself, that is moved to the location of the original tail chain. It uses a **valueSelector** instead of a **secondaryEntitySelector** to be able to include all possible 2-opt moves (such as moving to the end of a tail) and to work correctly with [nearby selection](#) (because of asymmetric distances and also swapped entity distance gives an incorrect selection probability).



#### NOTE

Although **subChainChangeMoveSelector** and **subChainSwapMoveSelector** include almost every possible **tailChainSwapMove**, experiments have shown that focusing on **tailChainSwapMoves** increases efficiency.

### 7.2.6. subChainChangeMoveSelector (chained variables only)

A *subChain* is a set of planning entities with a chained planning variable which form part of a chain. The **subChainChangeMoveSelector** selects a subChain and moves it to another place (in a different or the same anchor chain).

Simplest configuration:

```
<subChainChangeMoveSelector/>
```

Advanced configuration:

```
<subChainChangeMoveSelector>
... <!-- Normal selector properties -->
<entityClass>...Customer</entityClass>
<subChainSelector>
  <valueSelector>
    <variableName>previousStandstill</variableName>
    ...
  </valueSelector>
  <minimumSubChainSize>2</minimumSubChainSize>
  <maximumSubChainSize>40</maximumSubChainSize>
</subChainSelector>
<valueSelector>
  <variableName>previousStandstill</variableName>
  ...
</valueSelector>
<selectReversingMoveToo>true</selectReversingMoveToo>
</subChainChangeMoveSelector>
```

The **subChainSelector** selects a number of entities, no less than **minimumSubChainSize** (defaults to 1) and no more than **maximumSubChainSize** (defaults to infinity).

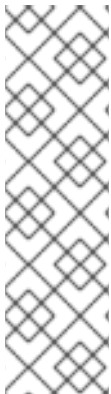

#### NOTE

If **minimumSubChainSize** is 1 (which is the default), this selector might select the same move as a **ChangeMoveSelector**, at a far lower selection probability (because each move *type* has the same selection chance by default (not every move instance) and there are far more **SubChainChangeMove** instances than **ChangeMove** instances). However, don't just remove the **ChangeMoveSelector**, because experiments show that it's good to focus on **ChangeMoves**.

Furthermore, in a **SubChainSwapMoveSelector**, setting **minimumSubChainSize** prevents swapping a subchain of size 1 with a subchain of at least size 2.

The **selectReversingMoveToo** property (defaults to true) enables selecting the reverse of every subchain too.

### 7.2.7. subChainSwapMoveSelector (chained variables only)

The **subChainSwapMoveSelector** selects 2 different subChains and moves them to another place in a different or the same anchor chain.

Simplest configuration:

```
<subChainSwapMoveSelector/>
```

Advanced configuration:

```
<subChainSwapMoveSelector>
... <!-- Normal selector properties -->
<entityClass>...Customer</entityClass>
<subChainSelector>
  <valueSelector>
```

```

    <variableName>previousStandstill</variableName>
    ...
  </valueSelector>
  <minimumSubChainSize>2</minimumSubChainSize>
  <maximumSubChainSize>40</maximumSubChainSize>
</subChainSelector>
<secondarySubChainSelector>
  <valueSelector>
    <variableName>previousStandstill</variableName>
    ...
  </valueSelector>
  <minimumSubChainSize>2</minimumSubChainSize>
  <maximumSubChainSize>40</maximumSubChainSize>
</secondarySubChainSelector>
<selectReversingMoveToo>true</selectReversingMoveToo>
</subChainSwapMoveSelector>

```

The **secondarySubChainSelector** is rarely needed: if it is not specified, entities from the same **subChainSelector** are swapped.

The other properties are explained in [subChainChangeMoveSelector](#).

## 7.3. COMBINING MULTIPLE MOVESELECTORS

### 7.3.1. unionMoveSelector

A **unionMoveSelector** selects a **Move** by selecting 1 of its **MoveSelector** children to supply the next **Move**.

Simplest configuration:

```

<unionMoveSelector>
  <...MoveSelector/>
  <...MoveSelector/>
  <...MoveSelector/>
  ...
</unionMoveSelector>

```

Advanced configuration:

```

<unionMoveSelector>
  ... <!-- Normal selector properties -->

  <selectorProbabilityWeightFactoryClass>...ProbabilityWeightFactory</selectorProbabilityWeightFactoryClass>
    <changeMoveSelector>
      <fixedProbabilityWeight>...</fixedProbabilityWeight>
      ...
    </changeMoveSelector>
    <swapMoveSelector>
      <fixedProbabilityWeight>...</fixedProbabilityWeight>
      ...
    </swapMoveSelector>
  <...MoveSelector>

```

```

    <fixedProbabilityWeight>...</fixedProbabilityWeight>
    ...
  </...MoveSelector>
  ...
</unionMoveSelector>

```

The **selectorProbabilityWeightFactory** determines in **selectionOrder** **RANDOM** how often a **MoveSelector** child is selected to supply the next Move. By default, each **MoveSelector** child has the same chance of being selected.

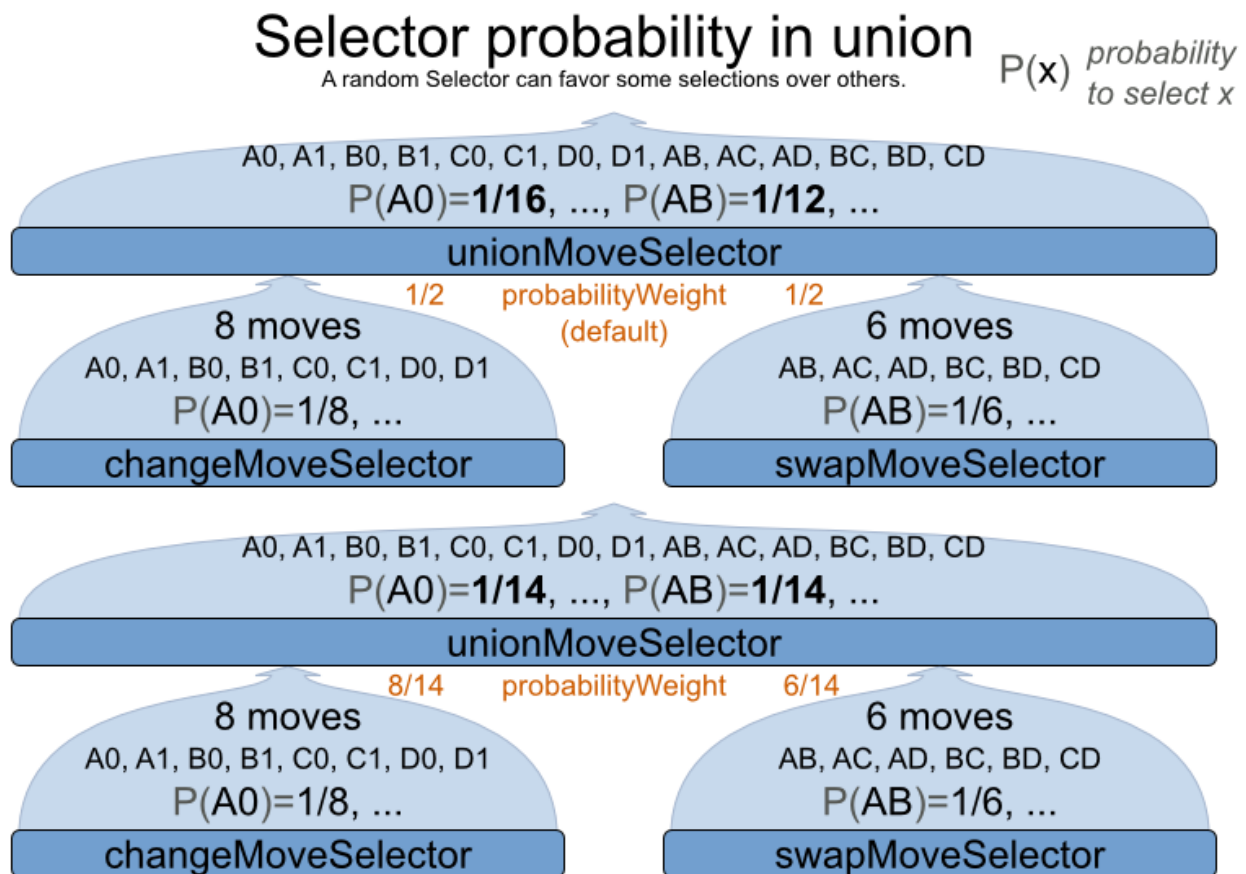

Change the **fixedProbabilityWeight** of such a child to select it more often. For example, the **unionMoveSelector** can return a **SwapMove** twice as often as a **ChangeMove**:

```

<unionMoveSelector>
  <changeMoveSelector>
    <fixedProbabilityWeight>1.0</fixedProbabilityWeight>
    ...
  </changeMoveSelector>
  <swapMoveSelector>
    <fixedProbabilityWeight>2.0</fixedProbabilityWeight>
    ...
  </swapMoveSelector>
</unionMoveSelector>

```

The number of possible **ChangeMoves** is very different from the number of possible **SwapMoves** and furthermore it's problem dependent. To give each individual **Move** the same selection chance (as opposed to each **MoveSelector**), use the **FairSelectorProbabilityWeightFactory**:

```
<unionMoveSelector>
```

```
<selectorProbabilityWeightFactoryClass>org.optaplanner.core.impl.heuristic.selector.common.decorator.FairSelectorProbabilityWeightFactory</selectorProbabilityWeightFactoryClass>
  <changeMoveSelector/>
  <swapMoveSelector/>
</unionMoveSelector>
```

### 7.3.2. cartesianProductMoveSelector

A **cartesianProductMoveSelector** selects a new **CompositeMove**. It builds that **CompositeMove** by selecting 1 **Move** per **MoveSelector** child and adding it to the **CompositeMove**.

Simplest configuration:

```
<cartesianProductMoveSelector>
  <...MoveSelector/>
  <...MoveSelector/>
  <...MoveSelector/>
  ...
</cartesianProductMoveSelector>
```

Advanced configuration:

```
<cartesianProductMoveSelector>
  ... <!-- Normal selector properties -->
  <ignoreEmptyChildIterators>true</ignoreEmptyChildIterators>
  <changeMoveSelector>
    ...
  </changeMoveSelector>
  <swapMoveSelector>
    ...
  </swapMoveSelector>
  <...MoveSelector>
    ...
  </...MoveSelector>
  ...
</cartesianProductMoveSelector>
```

The **ignoreEmptyChildIterators** property (true by default) will ignore every empty **childMoveSelector** to avoid returning no moves. For example: a Cartesian product of **changeMoveSelector** A and B, for which B is empty (because all its entities are immovable) returns no move if **ignoreEmptyChildIterators** is **false** and the moves of A if **ignoreEmptyChildIterators** is **true**.

To enforce that 2 child selectors use the same entity or value efficiently, use [mimic selection](#), not move filtering.

## 7.4. ENTITYSELECTOR

Simplest configuration:

```
<entitySelector/>
```



Advanced configuration:

```
<entitySelector>
... <!-- Normal selector properties -->
<entityClass>org.optaplanner.examples.curriculumcourse.domain.Lecture</entityClass>
</entitySelector>
```

The **entityClass** property is only required if it cannot be deduced automatically because there are multiple entity classes.

## 7.5. VALUESELECTOR

Simplest configuration:

```
<valueSelector/>
```

Advanced configuration:

```
<valueSelector>
... <!-- Normal selector properties -->
<variableName>room</variableName>
</valueSelector>
```

The **variableName** property is only required if it cannot be deduced automatically because there are multiple variables (for the related entity class).

In exotic Construction Heuristic configurations, the **entityClass** from the **EntitySelector** sometimes needs to be downcasted, which can be done with the property **downcastEntityClass**:

```
<valueSelector>
<downcastEntityClass>...LeadingExam</downcastEntityClass>
<variableName>period</variableName>
</valueSelector>
```

If a selected entity cannot be downcasted, the **ValueSelector** is empty for that entity.

## 7.6. GENERAL SELECTOR FEATURES

### 7.6.1. CacheType: Create Moves Ahead of Time or Just In Time

A **Selector**'s **cacheType** determines when a selection (such as a **Move**, an entity, a value, ...) is created and how long it lives.

Almost every **Selector** supports setting a **cacheType**:

```
<changeMoveSelector>
<cacheType>PHASE</cacheType>
...
</changeMoveSelector>
```

The following **cacheTypes** are supported:

- **JUST\_IN\_TIME** (default): Not cached. Construct each selection ( **Move**, ...) just before it's used. This scales up well in memory footprint.
- **STEP**: Cached. Create each selection ( **Move**, ...) at the beginning of a step and cache them in a list for the remainder of the step. This scales up badly in memory footprint.
- **PHASE**: Cached. Create each selection ( **Move**, ...) at the beginning of a solver phase and cache them in a list for the remainder of the phase. Some selections cannot be phase cached because the list changes every step. This scales up badly in memory footprint, but has a slight performance gain.
- **SOLVER**: Cached. Create each selection ( **Move**, ...) at the beginning of a **Solver** and cache them in a list for the remainder of the **Solver**. Some selections cannot be solver cached because the list changes every step. This scales up badly in memory footprint, but has a slight performance gain.

A **cacheType** can be set on composite selectors too:

```
<unionMoveSelector>
  <cacheType>PHASE</cacheType>
  <changeMoveSelector/>
  <swapMoveSelector/>
  ...
</unionMoveSelector>
```

Nested selectors of a cached selector cannot be configured to be cached themselves, unless it's a higher **cacheType**. For example: a **STEP** cached **unionMoveSelector** can hold a **PHASE** cached **changeMoveSelector**, but not a **STEP** cached **changeMoveSelector**.

### 7.6.2. SelectionOrder: Original, Sorted, Random, Shuffled or Probabilistic

A **Selector's selectionOrder** determines the order in which the selections (such as **Moves**, entities, values, ...) are iterated. An optimization algorithm will usually only iterate through a subset of its **MoveSelector's** selections, starting from the start, so the **selectionOrder** is critical to decide which **Moves** are actually evaluated.

Almost every **Selector** supports setting a **selectionOrder**:

```
<changeMoveSelector>
  ...
  <selectionOrder>RANDOM</selectionOrder>
  ...
</changeMoveSelector>
```

The following **selectionOrders** are supported:

- **ORIGINAL**: Select the selections (**Moves**, entities, values, ...) in default order. Each selection will be selected only once.
  - For example: A0, A1, A2, A3, ..., B0, B1, B2, B3, ..., C0, C1, C2, C3, ...
- **SORTED**: Select the selections (**Moves**, entities, values, ...) in sorted order. Each selection will be selected only once. Requires **cacheType** ≥ **STEP**. Mostly used on an **entitySelector** or **valueSelector** for construction heuristics. See [sorted selection](#).
  - For example: A0, B0, C0, ..., A2, B2, C2, ..., A1, B1, C1, ...

- **RANDOM** (default): Select the selections (**Moves**, entities, values, ...) in non-shuffled random order. A selection might be selected multiple times. This scales up well in performance because it does not require caching.
  - For example: C2, A3, B1, C2, A0, C0, ...
- **SHUFFLED**: Select the selections (**Moves**, entities, values, ...) in shuffled random order. Each selection will be selected only once. Requires `cacheType ≥ STEP`. This scales up badly in performance, not just because it requires caching, but also because a random number is generated for each element, even if it's not selected (which is the grand majority when scaling up).
  - For example: C2, A3, B1, A0, C0, ...
- **PROBABILISTIC**: Select the selections (**Moves**, entities, values, ...) in random order, based on the selection probability of each element. A selection with a higher probability has a higher chance to be selected than elements with a lower probability. A selection might be selected multiple times. Requires `cacheType ≥ STEP`. Mostly used on an `entitySelector` or `valueSelector`. See [probabilistic selection](#).
  - For example: B1, B1, A1, B2, B1, C2, B1, B1, ...

A `selectionOrder` can be set on composite selectors too.



#### NOTE

When a **Selector** is cached, all of its nested **Selectors** will naturally default to `selectionOrder ORIGINAL`. Avoid overwriting the `selectionOrder` of those nested **Selectors**.

### 7.6.3. Recommended Combinations of CacheType and SelectionOrder

#### 7.6.3.1. Just in Time Random Selection (default)

This combination is great for big use cases (10 000 entities or more), as it scales up well in memory footprint and performance. Other combinations are often not even viable on such sizes. It works for smaller use cases too, so it's a good way to start out. It's the default, so this explicit configuration of `cacheType` and `selectionOrder` is actually obsolete:

```
<unionMoveSelector>
  <cacheType>JUST_IN_TIME</cacheType>
  <selectionOrder>RANDOM</selectionOrder>

  <changeMoveSelector/>
  <swapMoveSelector/>
</unionMoveSelector>
```

Here's how it works. When `Iterator<Move>.next()` is called, a child **MoveSelector** is randomly selected (1), which creates a random **Move** (2, 3, 4) and is then returned (5):

## Just in time random selection

Create a random Move just before it's needed and no sooner

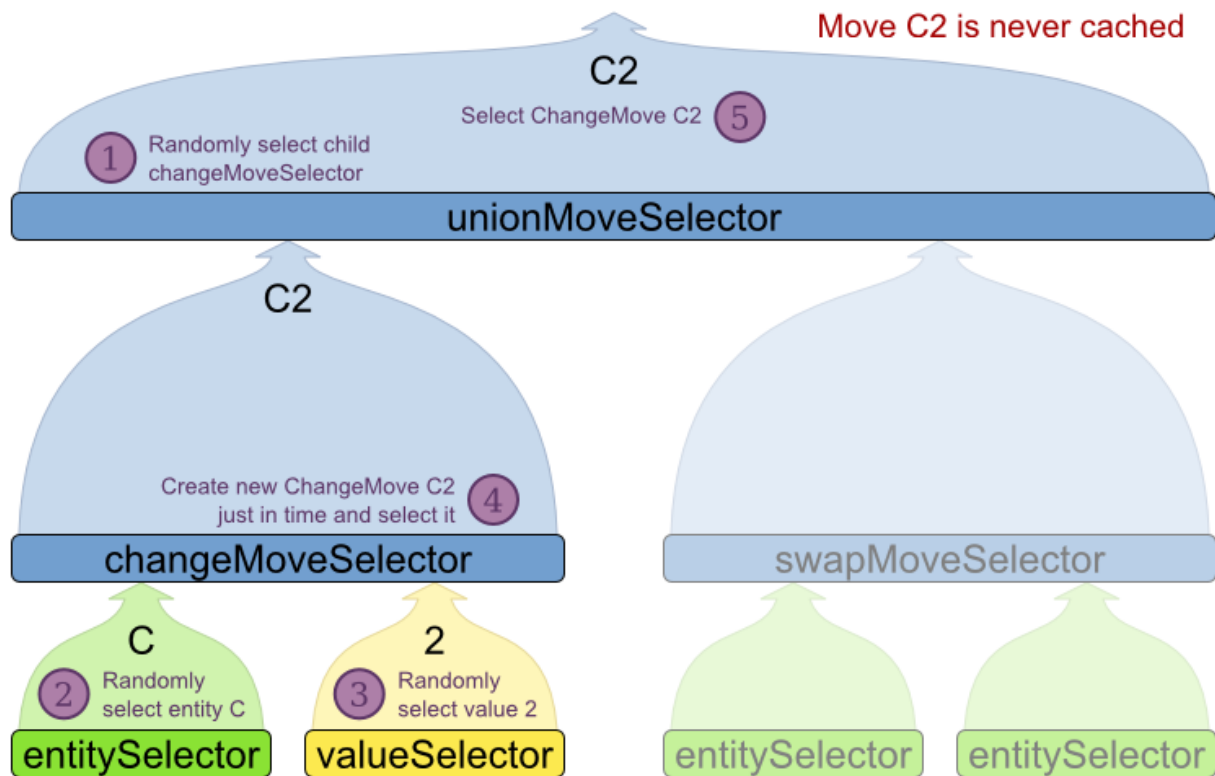

Notice that it never creates a list of **Moves** and it generates random numbers only for **Moves** that are actually selected.

### 7.6.3.2. Cached Shuffled Selection

This combination often wins for small and medium use cases (5000 entities or less). Beyond that size, it scales up badly in memory footprint and performance.

```
<unionMoveSelector>
  <cacheType>PHASE</cacheType>
  <selectionOrder>SHUFFLED</selectionOrder>

  <changeMoveSelector/>
  <swapMoveSelector/>
</unionMoveSelector>
```

Here's how it works: At the start of the phase (or step depending on the **cacheType**), all moves are created (1) and cached (2). When **MoveSelector.iterator()** is called, the moves are shuffled (3). When **iterator<Move>.next()** is called, the next element in the shuffled list is returned (4):

## Cached shuffled selection

Cache all possible moves. Shuffle them when a Move Iterator is created

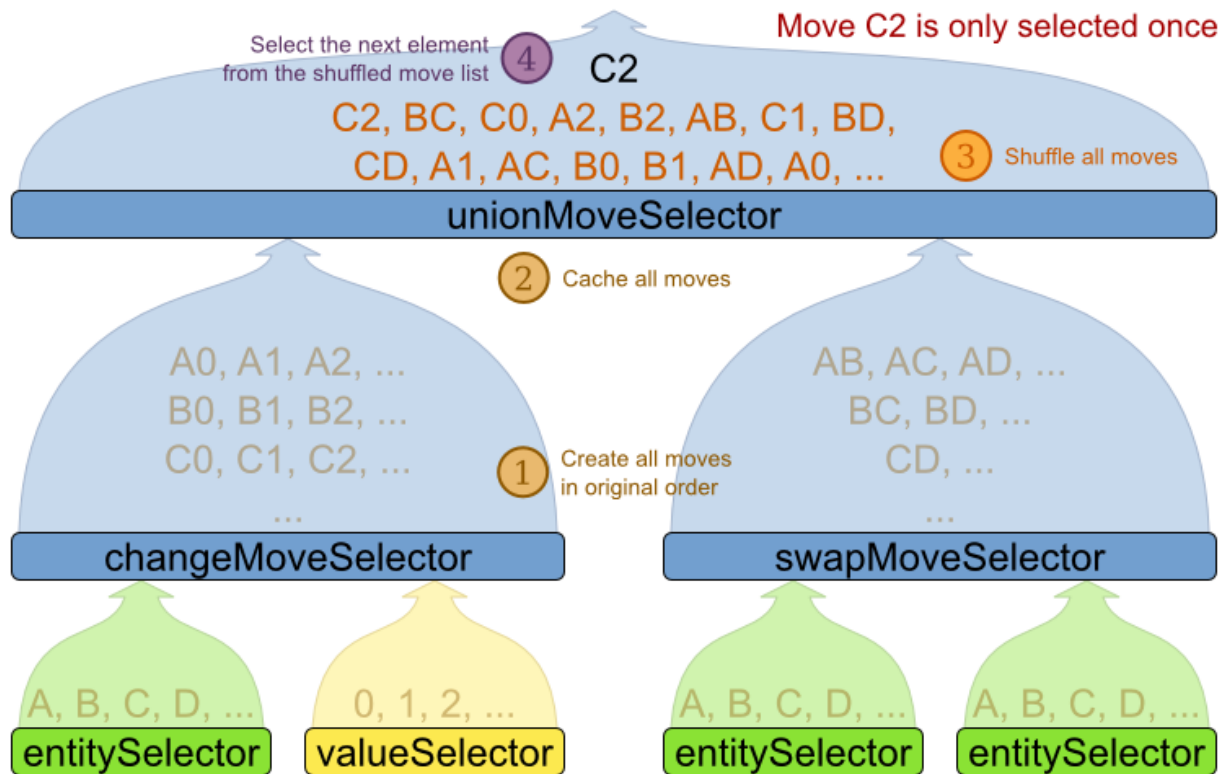

Notice that each **Move** will only be selected once, even though they are selected in random order.

Use **cacheType PHASE** if none of the (possibly nested) **Selectors** require **STEP**. Otherwise, do something like this:

```
<unionMoveSelector>
  <cacheType>STEP</cacheType>
  <selectionOrder>SHUFFLED</selectionOrder>

  <changeMoveSelector>
    <cacheType>PHASE</cacheType>
  </changeMoveSelector>
  <swapMoveSelector/>
    <cacheType>PHASE</cacheType>
  </swapMoveSelector>
  <pillarSwapMoveSelector/><!-- Does not support cacheType PHASE -->
</unionMoveSelector>
```

### 7.6.3.3. Cached Random Selection

This combination is often a worthy competitor for medium use cases, especially with fast stepping optimization algorithms (such as Simulated Annealing). Unlike cached shuffled selection, it doesn't waste time shuffling the moves list at the beginning of every step.

```
<unionMoveSelector>
  <cacheType>PHASE</cacheType>
  <selectionOrder>RANDOM</selectionOrder>
```

```
<changeMoveSelector/>  
<swapMoveSelector/>  
</unionMoveSelector>
```

#### 7.6.4. Filtered Selection

There can be certain moves that you don't want to select, because:

- The move is pointless and would only waste CPU time. For example, swapping 2 lectures of the same course will result in the same score and the same schedule because all lectures of 1 course are interchangeable (same teacher, same students, same topic).
- Doing the move would break [a built-in hard constraint](#), so the solution would be infeasible but the score function doesn't check built-in hard constraints (for performance gain). For example, don't change a gym lecture to a room which is not a gym room.



#### NOTE

Any built-in hard constraint must probably be filtered on every move type of every solver phase. For example if it filters the change move of Local Search, it must also filter the swap move that swaps the room of a gym lecture with another lecture for which the other lecture's original room isn't a gym room. Furthermore, it must also filter the change moves of the Construction Heuristics (which requires an advanced configuration).

Filtered selection can happen on any **Selector** in the selector tree, including any **MoveSelector**, **EntitySelector** or **ValueSelector**. It works with any **cacheType** and **selectionOrder**.

## Filtered selection

The output of any Selector can be filtered with one or more SelectionFilters

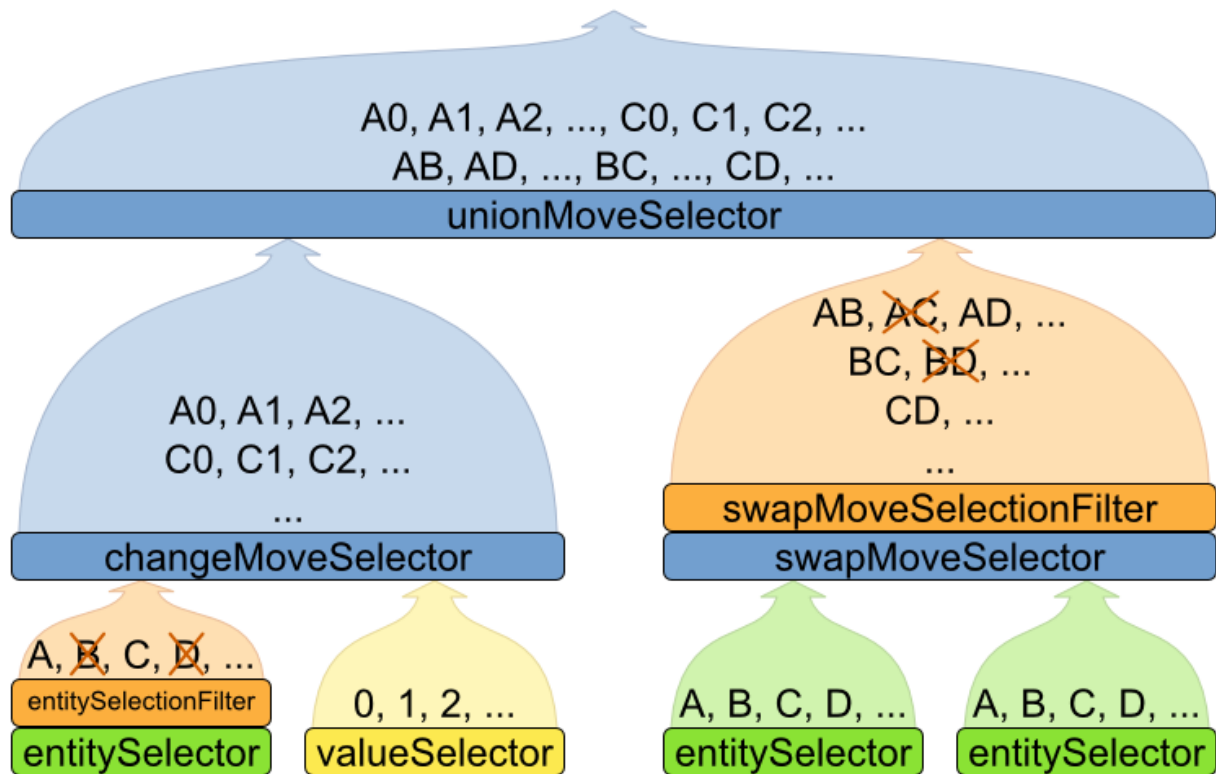

Filtering uses the interface **SelectionFilter**:

```
public interface SelectionFilter<T> {
    boolean accept(ScoreDirector scoreDirector, T selection);
}
```

Implement the **accept** method to return **false** on a discarded **selection**. Unaccepted moves will not be selected and will therefore never have their **doMove** method called.

```
public class DifferentCourseSwapMoveFilter implements SelectionFilter<SwapMove> {
    public boolean accept(ScoreDirector scoreDirector, SwapMove move) {
        Lecture leftLecture = (Lecture) move.getLeftEntity();
        Lecture rightLecture = (Lecture) move.getRightEntity();
        return !leftLecture.getCourse().equals(rightLecture.getCourse());
    }
}
```

Apply the filter on the lowest level possible. In most cases, you'll need to know both the entity and the value involved and you'll have to apply a **filterClass** on the **moveSelector**:

```
<swapMoveSelector>
```

```
<filterClass>org.optaplanner.examples.curriculumcourse.solver.move.DifferentCourseSwapMoveFilter
```

```
</filterClass>
</swapMoveSelector>
```

But if possible, apply it on a lower level, such as a **filterClass** on the **entitySelector** or **valueSelector**:

```
<changeMoveSelector>
  <entitySelector>
    <filterClass>...EntityFilter</filterClass>
  </entitySelector>
</changeMoveSelector>
```

You can configure multiple **filterClass** elements on a single selector.

### 7.6.5. Sorted Selection

Sorted selection can happen on any **Selector** in the selector tree, including any **MoveSelector**, **EntitySelector** or **ValueSelector**. It does not work with **cacheType JUST\_IN\_TIME** and it only works with **selectionOrder SORTED**.

It's mostly used in construction heuristics.



#### NOTE

If the chosen construction heuristic implies sorting, for example **FIRST\_FIT DECREASING** implies that the **EntitySelector** is sorted, there is no need to explicitly configure a **Selector** with sorting. If you do explicitly configure the **Selector**, it overwrites the default settings of that construction heuristic.

#### 7.6.5.1. Sorted Selection by SorterManner

Some **Selector** types implement a **SorterManner** out of the box:

- **EntitySelector** supports:
  - **DECREASING\_DIFFICULTY**: Sorts the planning entities according to decreasing [planning entity difficulty](#). Requires that planning entity difficulty is annotated on the domain model.

```
<entitySelector>
  <cacheType>PHASE</cacheType>
  <selectionOrder>SORTED</selectionOrder>
  <sorterManner>DECREASING_DIFFICULTY</sorterManner>
</entitySelector>
```

- **ValueSelector** supports:
  - **INCREASING\_STRENGTH**: Sorts the planning values according to increasing [planning value strength](#). Requires that planning value strength is annotated on the domain model.

```
<valueSelector>
  <cacheType>PHASE</cacheType>
  <selectionOrder>SORTED</selectionOrder>
  <sorterManner>INCREASING_STRENGTH</sorterManner>
</valueSelector>
```



- **DECREASING\_STRENGTH**: Sorts the planning values according to decreasing [planning value strength](#). Requires that planning value strength is annotated on the domain model.

```
<valueSelector>
  <cacheType>PHASE</cacheType>
  <selectionOrder>SORTED</selectionOrder>
  <sorterManner>DECREASING_STRENGTH</sorterManner>
</valueSelector>
```

### 7.6.5.2. Sorted Selection by Comparator

An easy way to sort a **Selector** is with a plain old **Comparator**:

```
public class CloudProcessDifficultyComparator implements Comparator<CloudProcess> {

    public int compare(CloudProcess a, CloudProcess b) {
        return new CompareToBuilder()
            .append(a.getRequiredMultiplicand(), b.getRequiredMultiplicand())
            .append(a.getId(), b.getId())
            .toComparison();
    }
}
```

You'll also need to configure it (unless it's annotated on the domain model and automatically applied by the optimization algorithm):

```
<entitySelector>
  <cacheType>PHASE</cacheType>
  <selectionOrder>SORTED</selectionOrder>
  <sorterComparatorClass>...CloudProcessDifficultyComparator</sorterComparatorClass>
  <sorterOrder>DESCENDING</sorterOrder>
</entitySelector>
```

The **sorterOrder** element is optional, with the default value of **ASCENDING**.

### 7.6.5.3. Sorted Selection by SelectionSorterWeightFactory

If you need to know the entire **Solution** to sort a **Selector**, use a **SelectionSorterWeightFactory** instead:

```
public interface SelectionSorterWeightFactory<Sol extends Solution, T> {

    Comparable createSorterWeight(Sol solution, T selection);

}
```

```
public class QueenDifficultyWeightFactory implements SelectionSorterWeightFactory<NQueens,
Queen> {

    public Comparable createSorterWeight(NQueens nQueens, Queen queen) {
        int distanceFromMiddle = calculateDistanceFromMiddle(nQueens.getN(),
queen.getColumnIndex());
    }
}
```

```

    return new QueenDifficultyWeight(queen, distanceFromMiddle);
}

// ...

public static class QueenDifficultyWeight implements Comparable<QueenDifficultyWeight> {

    private final Queen queen;
    private final int distanceFromMiddle;

    public QueenDifficultyWeight(Queen queen, int distanceFromMiddle) {
        this.queen = queen;
        this.distanceFromMiddle = distanceFromMiddle;
    }

    public int compareTo(QueenDifficultyWeight other) {
        return new CompareToBuilder()
            // The more difficult queens have a lower distance to the middle
            .append(other.distanceFromMiddle, distanceFromMiddle) // Decreasing
            // Tie breaker
            .append(queen.getColumnIndex(), other.queen.getColumnIndex())
            .toComparison();
    }
}
}
}

```

You'll also need to configure it (unless it's annotated on the domain model and automatically applied by the optimization algorithm):

```

<entitySelector>
  <cacheType>PHASE</cacheType>
  <selectionOrder>SORTED</selectionOrder>
  <sorterWeightFactoryClass>...QueenDifficultyWeightFactory</sorterWeightFactoryClass>
  <sorterOrder>DESCENDING</sorterOrder>
</entitySelector>

```

The **sorterOrder** element is optional, with the default value of **ASCENDING**.

#### 7.6.5.4. Sorted Selection by SelectionSorter

Alternatively, you can also use the interface **SelectionSorter** directly:

```

public interface SelectionSorter<T> {

    void sort(ScoreDirector scoreDirector, List<T> selectionList);

}

```

```

<entitySelector>
  <cacheType>PHASE</cacheType>
  <selectionOrder>SORTED</selectionOrder>
  <sorterClass>...MyEntitySorter</sorterClass>
</entitySelector>

```

### 7.6.6. Probabilistic Selection

Probabilistic selection can happen on any **Selector** in the selector tree, including any **MoveSelector**, **EntitySelector** or **ValueSelector**. It does not work with **cacheType** **JUST\_IN\_TIME** and it only works with **selectionOrder** **PROBABILISTIC**.

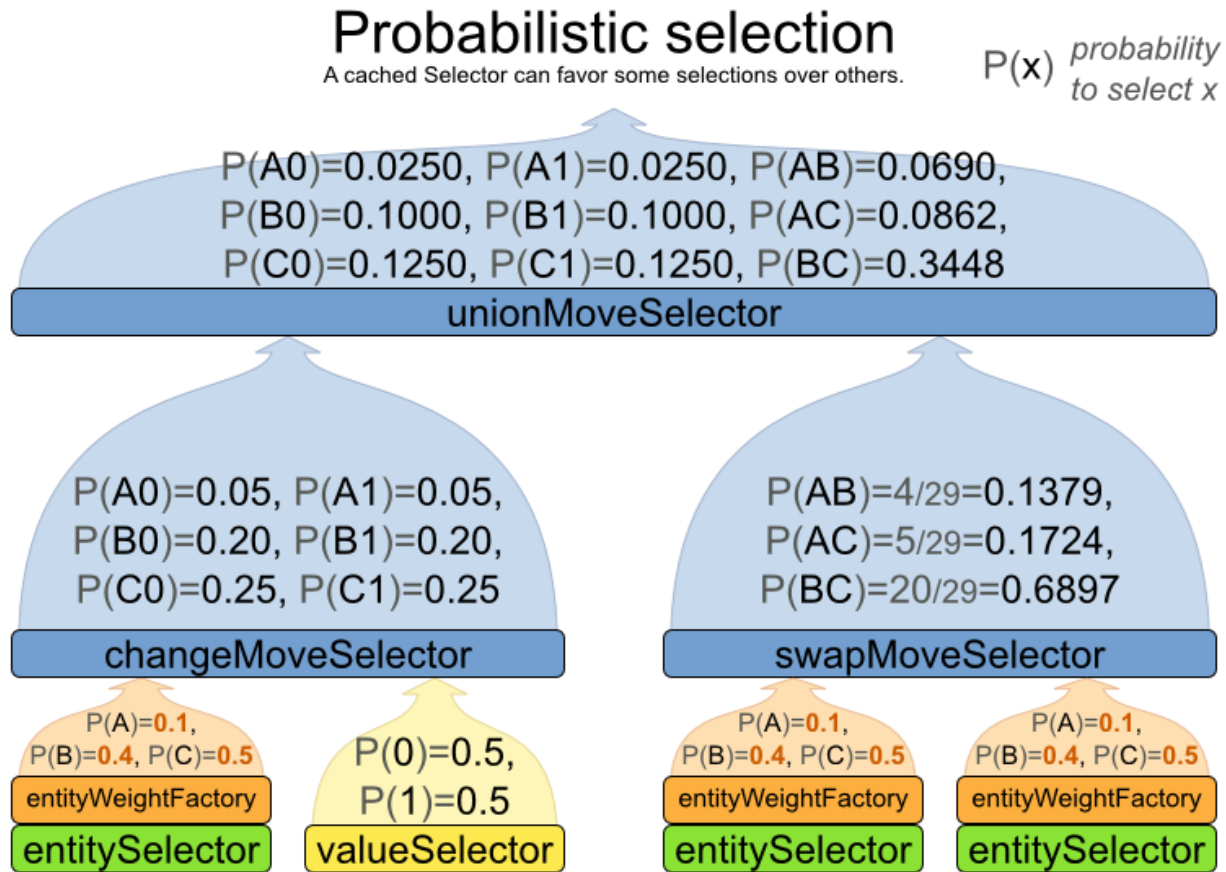

Each selection has a **probabilityWeight**, which determines the chance that selection will be selected:

```
public interface SelectionProbabilityWeightFactory<T> {

    double createProbabilityWeight(ScoreDirector scoreDirector, T selection);

}

<entitySelector>
  <cacheType>PHASE</cacheType>
  <selectionOrder>PROBABILISTIC</selectionOrder>

  <probabilityWeightFactoryClass>...MyEntityProbabilityWeightFactoryClass</probabilityWeightFactory
  Class>
</entitySelector>
```

For example, if there are 3 entities: process A (**probabilityWeight** 2.0), process B (**probabilityWeight** 0.5) and process C (**probabilityWeight** 0.5), then process A will be selected 4 times more often than B and C.

### 7.6.7. Limited Selection

Selecting all possible moves sometimes does not scale well enough, especially for construction heuristics (which don't support [acceptedCountLimit](#)).

To limit the number of selected selections per step, apply a **selectedCountLimit** on the selector:

```
<changeMoveSelector>
  <selectedCountLimit>100</selectedCountLimit>
</changeMoveSelector>
```

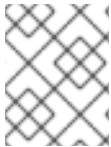

#### NOTE

To scale Local Search, setting [acceptedCountLimit](#) is usually better than using **selectedCountLimit**.

### 7.6.8. Mimic Selection (Record/Replay)

During mimic selection, 1 normal selector records its selection and 1 or multiple other special selectors replay that selection. The recording selector acts as a normal selector and supports all other configuration properties. A replaying selector mimics the recording selection and support no other configuration properties.

The recording selector needs an ID. A replaying selector must reference a recorder's ID with a **mimicSelectorRef**:

```
<cartesianProductMoveSelector>
  <changeMoveSelector>
    <entitySelector id="entitySelector"/>
    <valueSelector>
      <variableName>period</variableName>
    </valueSelector>
  </changeMoveSelector>
  <changeMoveSelector>
    <entitySelector mimicSelectorRef="entitySelector"/>
    <valueSelector>
      <variableName>room</variableName>
    </valueSelector>
  </changeMoveSelector>
</cartesianProductMoveSelector>
```

Mimic selection is useful to create [a composite move](#) from 2 moves that affect the same entity.

### 7.6.9. Nearby Selection

In some use cases (such as TSP and VRP, but also in non-chained variable cases), changing entities to nearby values or swapping nearby entities can heavily increase scalability and improve solution quality.

# Nearby selection motivation

2 customers not near each other are unlikely to be visited sequentially.

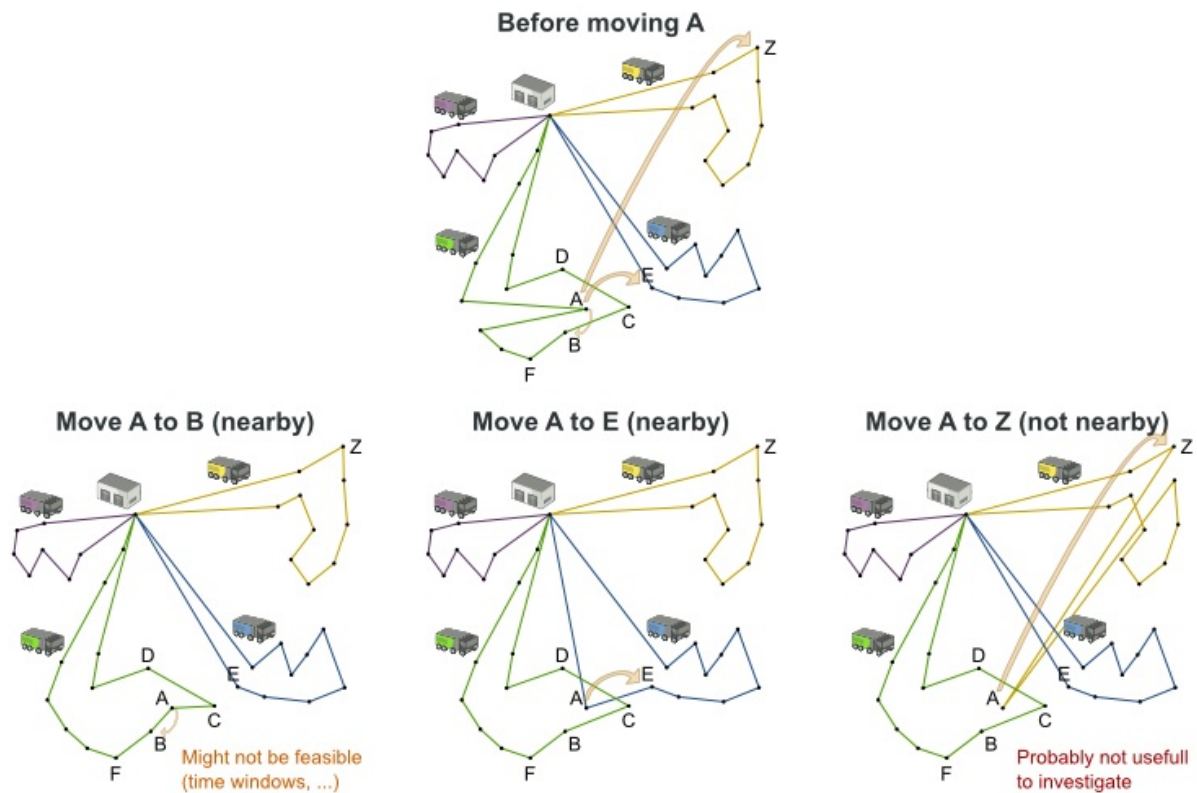

Nearby selection increases the probability of selecting an entity or value which is nearby to the first entity being moved in that move.

# Nearby selection random distribution

What is the selection probability with normal selection, partitioning and nearby selection?

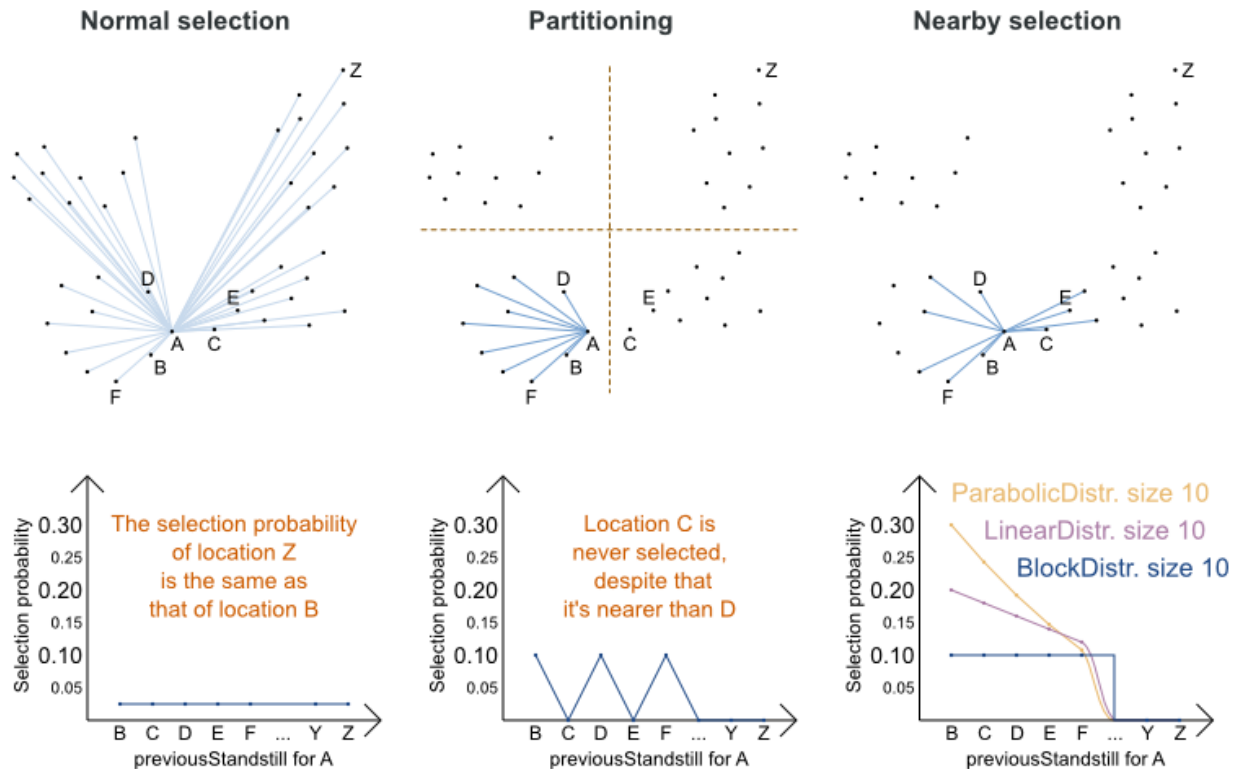

The distance between 2 entities or values is domain specific. Therefore, implement the **NearbyDistanceMeter** interface:

```
public interface NearbyDistanceMeter<O, D> {

    double getNearbyDistance(O origin, D destination);

}
```

It returns a **double** which represents the distance:

```
public class CustomerNearbyDistanceMeter implements NearbyDistanceMeter<Customer, Standstill>
{

    public double getNearbyDistance(Customer origin, Standstill destination) {
        return origin.getDistanceTo(destination);
    }

}
```

To configure nearby selection, add a **nearbySelection** element in the **entitySelector** or **valueSelector** and use **mimic selection** to specify which entity should be near by the selection.

```
<unionMoveSelector>
  <changeMoveSelector>
    <entitySelector id="entitySelector1"/>
    <valueSelector>
```

```

    <nearbySelection>
      <originEntitySelector mimicSelectorRef="entitySelector1"/>
      <nearbyDistanceMeterClass>...CustomerNearbyDistanceMeter</nearbyDistanceMeterClass>
      <parabolicDistributionSizeMaximum>40</parabolicDistributionSizeMaximum>
    </nearbySelection>
  </valueSelector>
</changeMoveSelector>
<swapMoveSelector>
  <entitySelector id="entitySelector2"/>
  <secondaryEntitySelector>
    <nearbySelection>
      <originEntitySelector mimicSelectorRef="entitySelector2"/>
      <nearbyDistanceMeterClass>...CustomerNearbyDistanceMeter</nearbyDistanceMeterClass>
      <parabolicDistributionSizeMaximum>40</parabolicDistributionSizeMaximum>
    </nearbySelection>
  </secondaryEntitySelector>
</swapMoveSelector>
<tailChainSwapMoveSelector>
  <entitySelector id="entitySelector3"/>
  <valueSelector>
    <nearbySelection>
      <originEntitySelector mimicSelectorRef="entitySelector3"/>
      <nearbyDistanceMeterClass>...CustomerNearbyDistanceMeter</nearbyDistanceMeterClass>
      <parabolicDistributionSizeMaximum>40</parabolicDistributionSizeMaximum>
    </nearbySelection>
  </valueSelector>
</tailChainSwapMoveSelector>
</unionMoveSelector>

```

A **distributionSizeMaximum** parameter should not be 1 because if the nearest is already the planning value of the current entity, then the only move that is selectable is not doable.

To allow every element to be selected, regardless of the number of entities, only set the distribution type (so without a **distributionSizeMaximum** parameter):

```

<nearbySelection>

<nearbySelectionDistributionType>PARABOLIC_DISTRIBUTION</nearbySelectionDistributionType>
</nearbySelection>

```

The following **NearbySelectionDistributionTypes** are supported:

- **BLOCK\_DISTRIBUTION:** Only the *n* nearest are selected, with an equal probability. For example, select the 20 nearest:

```

<nearbySelection>
  <blockDistributionSizeMaximum>20</blockDistributionSizeMaximum>
</nearbySelection>

```

- **LINEAR\_DISTRIBUTION:** Nearest elements are selected with a higher probability. The probability decreases linearly.

```

<nearbySelection>
  <linearDistributionSizeMaximum>40</linearDistributionSizeMaximum>
</nearbySelection>

```



- **PARABOLIC\_DISTRIBUTION** (recommended): Nearest elements are selected with a higher probability.

```
<nearbySelection>
  <parabolicDistributionSizeMaximum>80</parabolicDistributionSizeMaximum>
</nearbySelection>
```

- **BETA\_DISTRIBUTION**: Selection according to a [beta distribution](#). Slows down the solver significantly.

```
<nearbySelection>
  <betaDistributionAlpha>1</betaDistributionAlpha>
  <betaDistributionBeta>5</betaDistributionBeta>
</nearbySelection>
```

As always, use the [Benchmarker](#) to tweak values if desired.

## 7.7. CUSTOM MOVES

### 7.7.1. Which Move Types Might be Missing in my Implementation?

To determine which move types might be missing in your implementation, run a [Benchmarker](#) for a *short amount of time* and [configure it to write the best solutions to disk](#). Take a look at such a best solution: it will likely be a local optimum. Try to figure out if there's a move that could get out of that local optimum faster.

If you find one, implement that coarse-grained move, mix it with the existing moves and benchmark it against the previous configurations to see if you want to keep it.

### 7.7.2. Custom Moves Introduction

Instead of reusing the generic **Moves** (such as **ChangeMove**) you can also implement your own **Moves**. Generic and custom **MoveSelectors** can be combined as desired.

A custom **Move** can be tailored to work to the advantage of your constraints. For example, in examination scheduling, changing the period of an exam A also changes the period of all the exams that need to coincide with exam A.

A custom **Move** is also slightly faster than a generic **Move**. However, it's far more work to implement and much harder to avoid bugs. After implementing a custom **Move**, make sure to turn on **environmentMode FULL\_ASSERT** to check for score corruptions.

### 7.7.3. The Move Interface

Your custom moves must implement the **Move** interface:

```
public interface Move {

    boolean isMoveDoable(ScoreDirector scoreDirector);

    Move createUndoMove(ScoreDirector scoreDirector);
    void doMove(ScoreDirector scoreDirector);
}
```



```

Collection<? extends Object> getPlanningEntities();
Collection<? extends Object> getPlanningValues();
}

```

Let's take a look at the **Move** implementation for 4 queens which moves a queen to a different row:

```

public class RowChangeMove extends AbstractMove {

    private Queen queen;
    private Row toRow;

    public RowChangeMove(Queen queen, Row toRow) {
        this.queen = queen;
        this.toRow = toRow;
    }

    // ... see below

}

```

An instance of **RowChangeMove** moves a queen from its current row to a different row.

Planner calls the **doMove(ScoreDirector)** method to do a move, which calls **doMoveOnGenuineVariables(ScoreDirector)**. The **Move** implementation must notify the **ScoreDirector** of any changes it makes to planning entity's variables:

```

public void doMoveOnGenuineVariables(ScoreDirector scoreDirector) {
    scoreDirector.beforeVariableChanged(queen, "row"); // before changes are made to the
    queen.row
    queen.setRow(toRow);
    scoreDirector.afterVariableChanged(queen, "row"); // after changes are made to the queen.row
}

```

You need to call the **scoreDirector.beforeVariableChanged(Object, String)** and **scoreDirector.afterVariableChanged(Object, String)** methods directly before and after modifying the entity.



#### NOTE

You can alter multiple entities in a single move and effectively create a big move (also known as a coarse-grained move).



#### WARNING

A **Move** can only change/add/remove planning entities, it must not change any of the problem facts.

Planner automatically filters out non doable moves by calling the **isMoveDoable(ScoreDirector)** method on a move. A non doable move is:

- A move that changes nothing on the current solution. For example, moving queen B0 to row 0 is not doable, because it is already there.
- A move that is impossible to do on the current solution. For example, moving queen B0 to row 10 is not doable because it would move it outside the board limits.

In the n queens example, a move which moves the queen from its current row to the same row isn't doable:

```
public boolean isMoveDoable(ScoreDirector scoreDirector) {
    return !ObjectUtils.equals(queen.getRow(), toRow);
}
```

Because we won't generate a move which can move a queen outside the board limits, we don't need to check it. A move that is currently not doable could become doable on the working **Solution** of a later step.

Each move has an *undo move*: a move (normally of the same type) which does the exact opposite. In the example above the undo move of C0 to C2 would be the move C2 to C0. An undo move is created from a **Move**, before the **Move** has been done on the current solution.

```
public Move createUndoMove(ScoreDirector scoreDirector) {
    return new RowChangeMove(queen, queen.getRow());
}
```

Notice that if C0 would have already been moved to C2, the undo move would create the move C2 to C2, instead of the move C2 to C0.

A solver phase might do and undo the same **Move** more than once. In fact, many solver phases will iteratively do and undo a number of moves to evaluate them, before selecting one of those and doing that move again (without undoing it this time).

A **Move** must implement the `getPlanningEntities()` and `getPlanningValues()` methods. They are used by entity tabu and value tabu respectively. When they are called, the **Move** has already been done.

```
public List<? extends Object> getPlanningEntities() {
    return Collections.singletonList(queen);
}

public Collection<? extends Object> getPlanningValues() {
    return Collections.singletonList(toRow);
}
```

If your **Move** changes multiple planning entities, return all of them in `getPlanningEntities()` and return all their values (to which they are changing) in `getPlanningValues()`.

```
public Collection<? extends Object> getPlanningEntities() {
    return Arrays.asList(leftCloudProcess, rightCloudProcess);
}

public Collection<? extends Object> getPlanningValues() {
    return Arrays.asList(leftCloudProcess.getComputer(), rightCloudProcess.getComputer());
}
```

A **Move** must implement the **equals()** and **hashCode()** methods. 2 moves which make the same change on a solution, should be equal.

```
public boolean equals(Object o) {
    if (this == o) {
        return true;
    } else if (o instanceof RowChangeMove) {
        RowChangeMove other = (RowChangeMove) o;
        return new EqualsBuilder()
            .append(queen, other.queen)
            .append(toRow, other.toRow)
            .isEquals();
    } else {
        return false;
    }
}

public int hashCode() {
    return new HashCodeBuilder()
        .append(queen)
        .append(toRow)
        .toHashCode();
}
```

Notice that it checks if the other move is an instance of the same move type. This **instanceof** check is important because a move will be compared to a move with another move type if you're using more than 1 move type.

Implement the **toString()** method to keep Planner's logs readable:

```
public String toString() {
    return queen + " {" + queen.getRow() + " -> " + toRow + "}";
}
```

Now that we can implement a single custom **Move**, let's take a look at generating such custom moves.

#### 7.7.4. MoveListFactory: the Easy Way to Generate Custom Moves

The easiest way to generate custom moves is by implementing the interface **MoveListFactory**:

```
public interface MoveListFactory<S extends Solution> {

    List<Move> createMoveList(S solution);

}
```

For example:

```
public class RowChangeMoveFactory implements MoveListFactory<NQueens> {

    public List<Move> createMoveList(NQueens nQueens) {
        List<Move> moveList = new ArrayList<Move>();
        for (Queen queen : nQueens.getQueenList()) {
            for (Row toRow : nQueens.getRowList()) {
```

```

        moveList.add(new RowChangeMove(queen, toRow));
    }
}
return moveList;
}
}

```

Simple configuration (which can be nested in a **unionMoveSelector** just like any other **MoveSelector**):

```

<moveListFactory>

<moveListFactoryClass>org.optaplanner.examples.nqueens.solver.move.factory.RowChangeMoveFact
ory</moveListFactoryClass>
</moveListFactory>

```

Advanced configuration:

```

<moveListFactory>
    ... <!-- Normal moveSelector properties -->

<moveListFactoryClass>org.optaplanner.examples.nqueens.solver.move.factory.RowChangeMoveFact
ory</moveListFactoryClass>
</moveListFactory>

```

Because the **MoveListFactory** generates all moves at once in a **List<Move>**, it does not support **cacheType JUST\_IN\_TIME**. Therefore, **moveListFactory** uses **cacheType STEP** by default and it scales badly in memory footprint.

### 7.7.5. MoveIteratorFactory: Generate Custom Moves Just in Time

Use this advanced form to generate custom moves by implementing the **MoveIteratorFactory** interface:

```

public interface MoveIteratorFactory {

    long getSize(ScoreDirector scoreDirector);

    Iterator<Move> createOriginalMoveIterator(ScoreDirector scoreDirector);

    Iterator<Move> createRandomMoveIterator(ScoreDirector scoreDirector, Random
workingRandom);

}

```

The **getSize()** method must give an estimation of the size. It doesn't need to be correct. The **createOriginalMoveIterator** method is called if the **selectionOrder** is **ORIGINAL** or if it is cached. The **createRandomMoveIterator** method is called for **selectionOrder RANDOM** combined with **cacheType JUST\_IN\_TIME**.



## IMPORTANT

Don't create a collection (list, array, map, set) of **Moves** when creating the **Iterator<Move>**: the whole purpose of **MovelteratorFactory** over **MoveListFactory** is giving you the ability to create a **Move** just in time in the **Iterator**'s method **next()**.

Simple configuration (which can be nested in a **unionMoveSelector** just like any other **MoveSelector**):

```
<moveliteratorFactory>
  <moveliteratorFactoryClass>...</moveliteratorFactoryClass>
</moveliteratorFactory>
```

Advanced configuration:

```
<moveliteratorFactory>
  ... <!-- Normal moveSelector properties -->
  <moveliteratorFactoryClass>...</moveliteratorFactoryClass>
</moveliteratorFactory>
```

## CHAPTER 8. EXHAUSTIVE SEARCH

### 8.1. OVERVIEW

Exhaustive Search will always find the global optimum and recognize it too. That being said, it doesn't scale (not even beyond toy data sets) and is therefore mostly useless.

### 8.2. BRUTE FORCE

#### 8.2.1. Algorithm Description

The Brute Force algorithm creates and evaluates every possible solution.

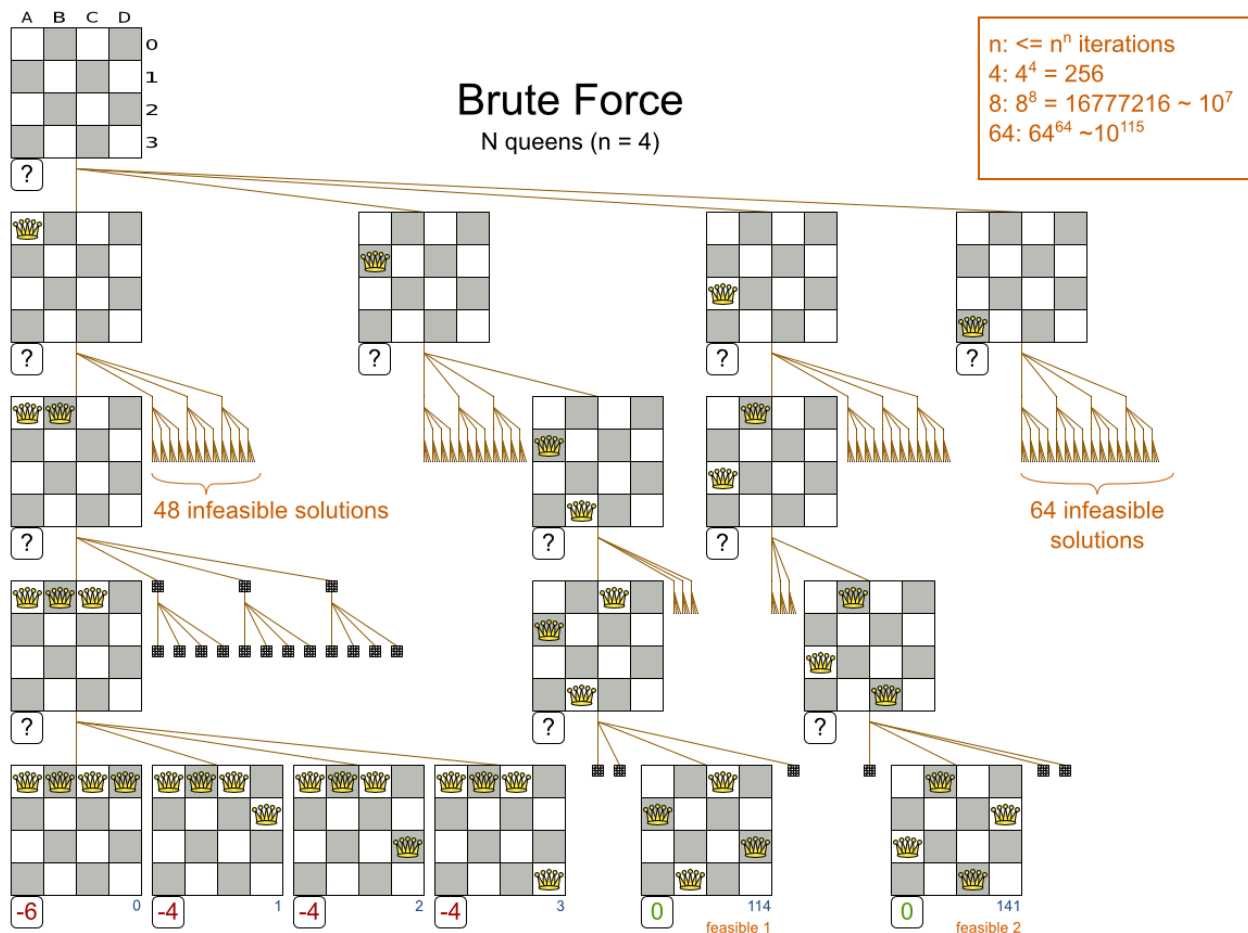

Notice that it creates a search tree that explodes exponentially as the problem size increases, so it hits a scalability wall.

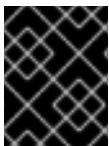

#### IMPORTANT

Brute Force is mostly unusable for a real-world problem due to time limitations, as shown in [scalability of Exhaustive Search](#).

#### 8.2.2. Configuration

Simplest configuration of Brute Force:

```

<solver>
...
<exhaustiveSearch>
  <exhaustiveSearchType>BRUTE_FORCE</exhaustiveSearchType>
</exhaustiveSearch>
</solver>

```

## 8.3. BRANCH AND BOUND

### 8.3.1. Algorithm Description

Branch And Bound also explores nodes in an exponential search tree, but it investigates more promising nodes first and prunes away worthless nodes.

For each node, Branch And Bound calculates the optimistic bound: the best possible score to which that node can lead to. If the optimistic bound of a node is lower or equal to the global pessimistic bound, then it prunes away that node (including the entire branch of all its subnodes).



#### NOTE

Academic papers use the term lower bound instead of optimistic bound (and the term upper bound instead of pessimistic bound), because they minimize the score.

Planner maximizes the score (because it supports combining negative and positive constraints). Therefore, for clarity, it uses different terms, as it would be confusing to use the term lower bound for a bound which is always higher.

For example: at index 14, it sets the global pessimistic bound to -2. Because all solutions reachable from the node visited at index 11 will have a score lower or equal to -2 (the node's optimistic bound), they can be pruned away.

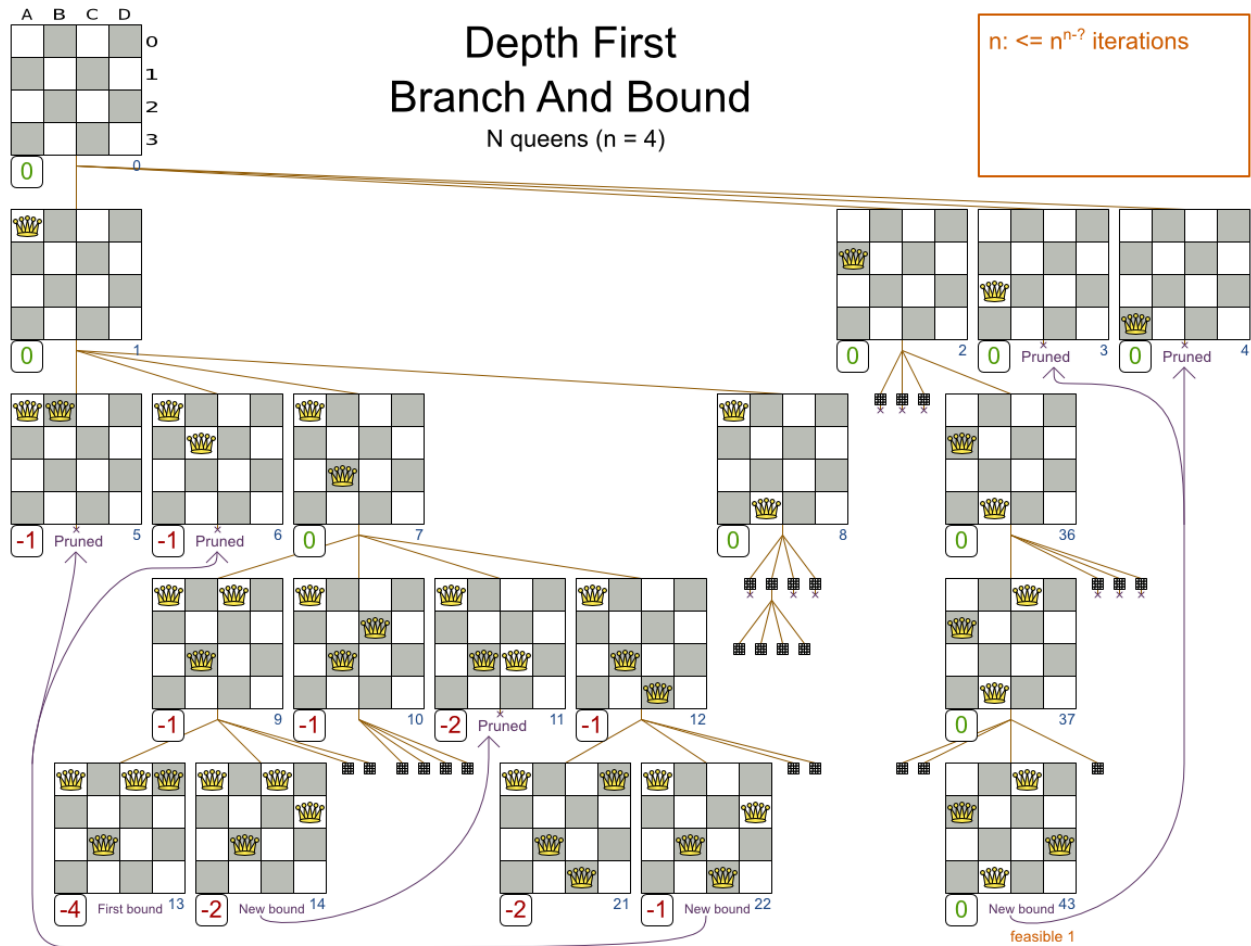

Notice that Branch And Bound (much like [Brute Force](#)) creates a search tree that explodes exponentially as the problem size increases. So it hits the same scalability wall, only a little bit later.

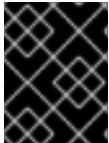

### IMPORTANT

Branch And Bound is mostly unusable for a real-world problem due to time limitations, as shown in [scalability of Exhaustive Search](#).

## 8.3.2. Configuration

Simplest configuration of Branch And Bound:

```
<solver>
...
<exhaustiveSearch>
  <exhaustiveSearchType>BRANCH_AND_BOUND</exhaustiveSearchType>
</exhaustiveSearch>
</solver>
```

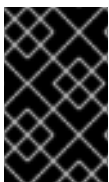

### IMPORTANT

For the pruning to work with the default **ScoreBouncer**, the [InitializingScoreTrend](#) should be set. Especially an [InitializingScoreTrend](#) of **ONLY\_DOWN** (or at least having **ONLY\_DOWN** in the leading score levels) prunes a lot.

Advanced configuration:



```

<exhaustiveSearch>
  <exhaustiveSearchType>BRANCH_AND_BOUND</exhaustiveSearchType>
  <nodeExplorationType>DEPTH_FIRST</nodeExplorationType>
  <entitySorterManner>DECREASING_DIFFICULTY_IF_AVAILABLE</entitySorterManner>
  <valueSorterManner>INCREASING_STRENGTH_IF_AVAILABLE</valueSorterManner>
</exhaustiveSearch>

```

The **nodeExplorationType** options are:

- **DEPTH\_FIRST** (default): Explore deeper nodes first (and then a better score and then a better optimistic bound). Deeper nodes (especially leaf nodes) often improve the pessimistic bound. A better pessimistic bound allows pruning more nodes to reduce the search space.

```

<exhaustiveSearch>
  <exhaustiveSearchType>BRANCH_AND_BOUND</exhaustiveSearchType>
  <nodeExplorationType>DEPTH_FIRST</nodeExplorationType>
</exhaustiveSearch>

```

- **BREADTH\_FIRST** (not recommended): Explore nodes layer by layer (and then a better score and then a better optimistic bound). Scales terribly in memory (and usually in performance too).

```

<exhaustiveSearch>
  <exhaustiveSearchType>BRANCH_AND_BOUND</exhaustiveSearchType>
  <nodeExplorationType>BREADTH_FIRST</nodeExplorationType>
</exhaustiveSearch>

```

- **SCORE\_FIRST**: Explore nodes with a better score first (and then a better optimistic bound and then deeper nodes first). Might scale as terribly as **BREADTH\_FIRST** in some cases.

```

<exhaustiveSearch>
  <exhaustiveSearchType>BRANCH_AND_BOUND</exhaustiveSearchType>
  <nodeExplorationType>SCORE_FIRST</nodeExplorationType>
</exhaustiveSearch>

```

- **OPTIMISTIC\_BOUND\_FIRST**: Explore nodes with a better optimistic bound first (and then a better score and then deeper nodes first). Might scale as terribly as **BREADTH\_FIRST** in some cases.

```

<exhaustiveSearch>
  <exhaustiveSearchType>BRANCH_AND_BOUND</exhaustiveSearchType>
  <nodeExplorationType>OPTIMISTIC_BOUND_FIRST</nodeExplorationType>
</exhaustiveSearch>

```

The **entitySorterManner** options are:

- **DECREASING\_DIFFICULTY**: Initialize the more difficult planning entities first. This usually increases pruning (and therefore improves scalability). Requires the model to support [planning entity difficulty comparison](#).
- **DECREASING\_DIFFICULTY\_IF\_AVAILABLE** (default): If the model supports [planning entity difficulty comparison](#), behave like **DECREASING\_DIFFICULTY**, else like **NONE**.
- **NONE**: Initialize the planning entities in original order.

The `valueSorterManner` options are:

- **INCREASING\_STRENGTH**: Evaluate the planning values in increasing strength. Requires the model to support [planning value strength comparison](#).
- **INCREASING\_STRENGTH\_IF\_AVAILABLE** (default): If the model supports [planning value strength comparison](#), behave like **INCREASING\_STRENGTH**, else like **NONE**.
- **DECREASING\_STRENGTH**: Evaluate the planning values in decreasing strength. Requires the model to support [planning value strength comparison](#).
- **DECREASING\_STRENGTH\_IF\_AVAILABLE**: If the model supports [planning value strength comparison](#), behave like **DECREASING\_STRENGTH**, else like **NONE**.
- **NONE**: Try the planning values in original order.

## 8.4. SCALABILITY OF EXHAUSTIVE SEARCH

Exhaustive Search variants suffer from 2 big scalability issues:

- They scale terribly memory wise.
- They scale horribly performance wise.

As shown in these time spent graphs from the [Benchmark](#), Brute Force and Branch And Bound both hit a performance scalability wall. For example, on N queens it hits wall at a few dozen queens:

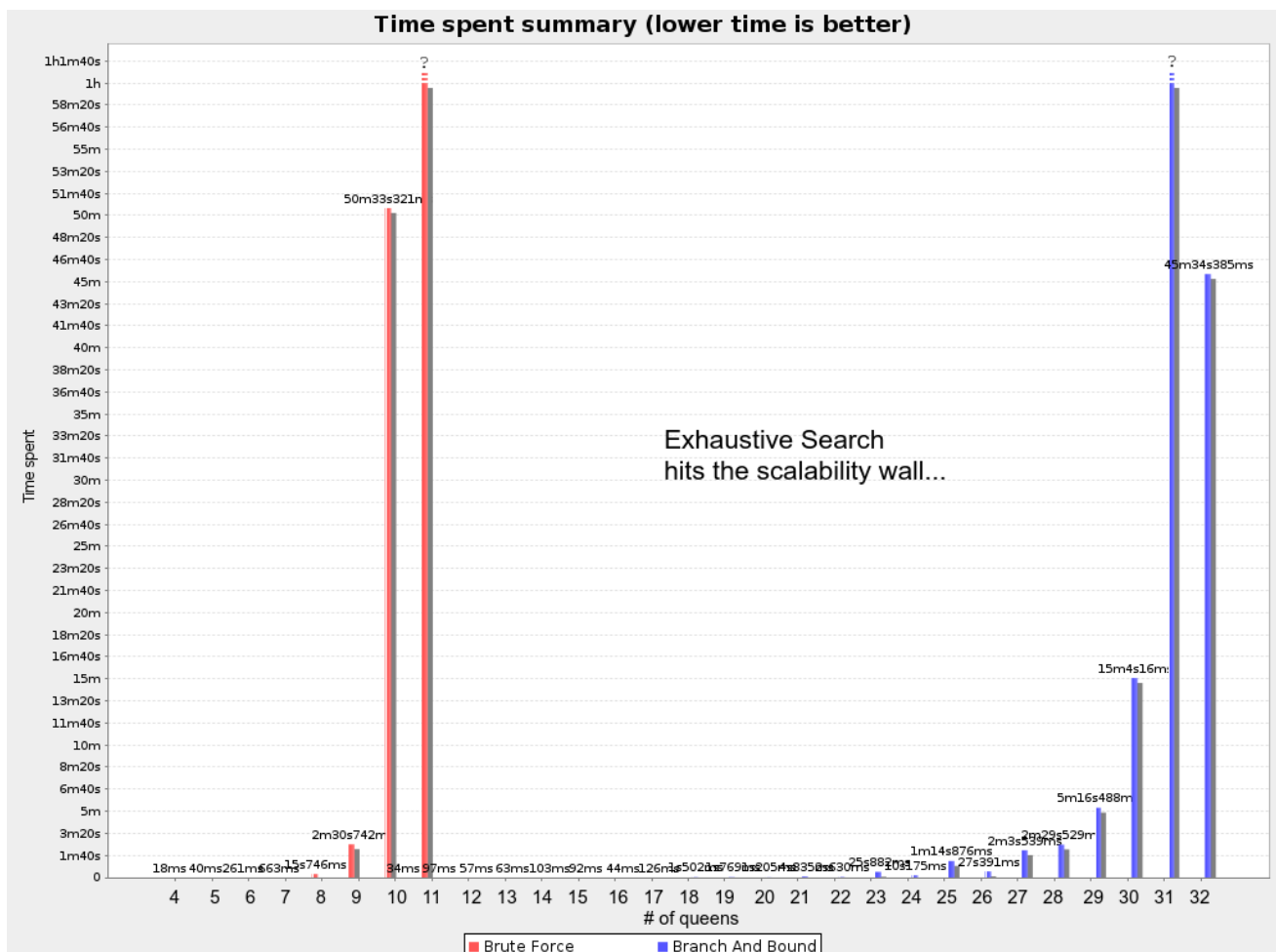

In most use cases, such as Cloud Balancing, the wall appears out of thin air:

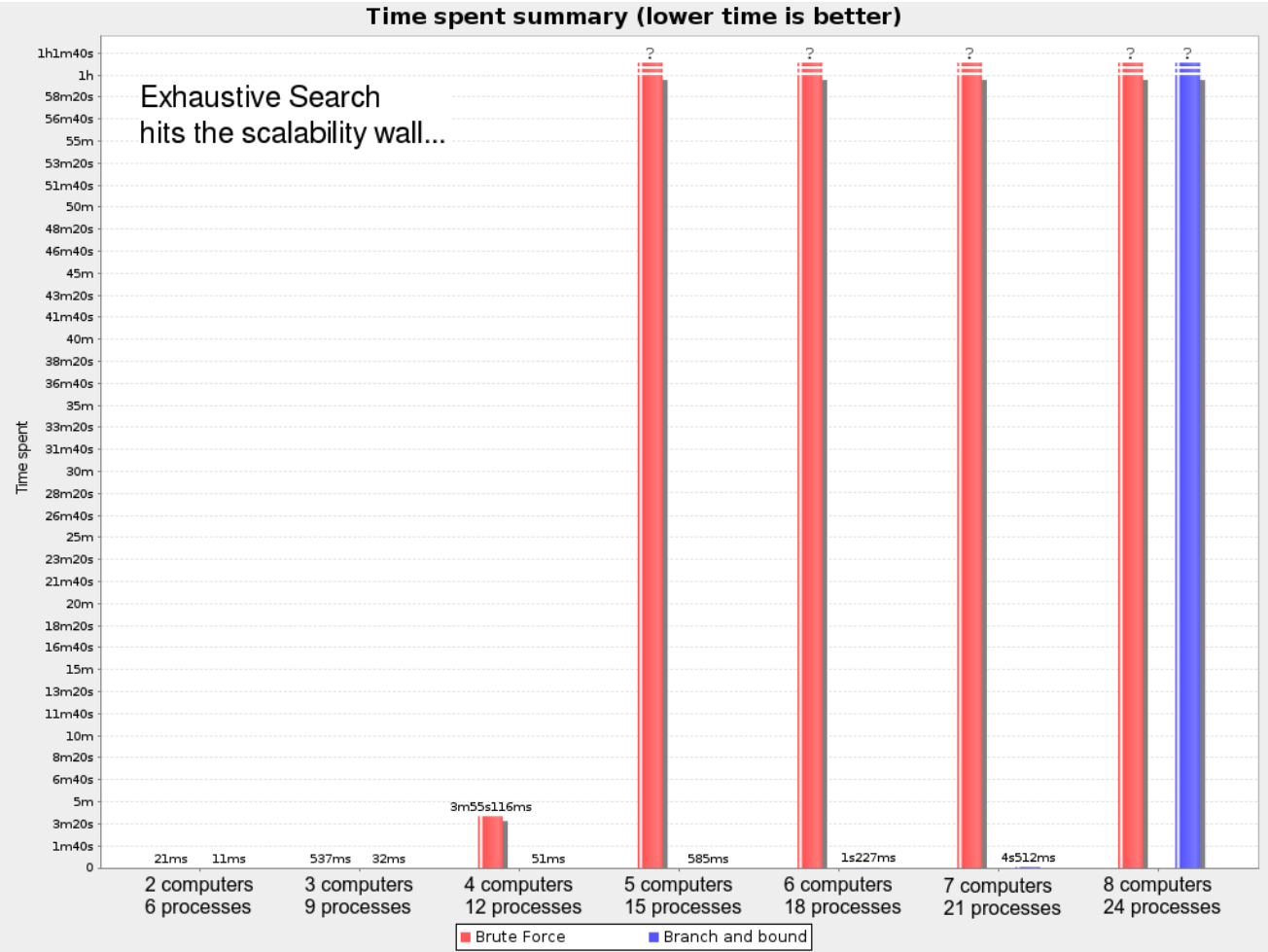

Exhaustive Search hits this wall on small datasets already, so in production these optimizations algorithms are mostly useless. Use Construction Heuristics with Local Search instead: those can handle thousands of queens/computers easily.



**NOTE**

Throwing hardware at these scalability issues has no noticeable impact. Newer and more hardware are just a drop in the ocean. Moore’s law cannot win against the onslaught of a few more planning entities in the dataset.

## CHAPTER 9. CONSTRUCTION HEURISTICS

### 9.1. OVERVIEW

A construction heuristic builds a pretty good initial solution in a finite length of time. Its solution isn't always feasible, but it finds it fast so metaheuristics can finish the job.

Construction heuristics terminate automatically, so there's usually no need to configure a **Termination** on the construction heuristic phase specifically.

### 9.2. FIRST FIT

#### 9.2.1. Algorithm Description

The First Fit algorithm cycles through all the planning entities (in default order), initializing 1 planning entity at a time. It assigns the planning entity to the best available planning value, taking the already initialized planning entities into account. It terminates when all planning entities have been initialized. It never changes a planning entity after it has been assigned.

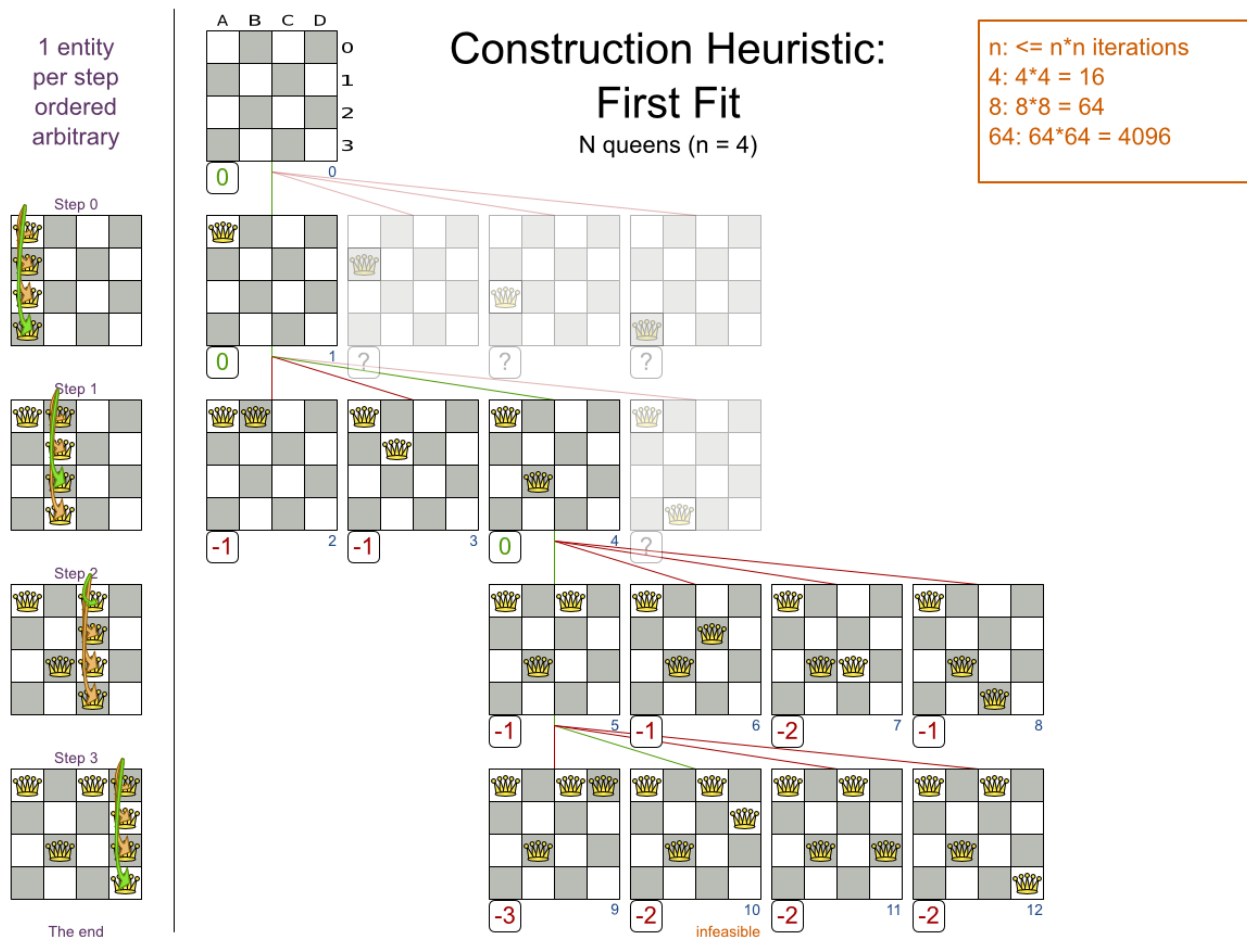

Notice that it starts with putting **Queen A** into row 0 (and never moving it later), which makes it impossible to reach the optimal solution. Sufficing this construction heuristic with metaheuristics can remedy that.

#### 9.2.2. Configuration

Configure this solver phase:

```
<constructionHeuristic>
  <constructionHeuristicType>FIRST_FIT</constructionHeuristicType>
</constructionHeuristic>
```



## NOTE

If the [InitializingScoreTrend](#) is **ONLY\_DOWN**, this algorithm is faster: for an entity, it picks the first move for which the score does not deteriorate the last step score, ignoring all subsequent moves.

For advanced configuration, see [Allocate Entity From Queue](#).

## 9.3. FIRST FIT DECREASING

### 9.3.1. Algorithm Description

Like First Fit, but assigns the more difficult planning entities first, because they are less likely to fit in the leftovers. So it sorts the planning entities on decreasing difficulty.

Requires the model to support [planning entity difficulty comparison](#).

1 entity  
per step  
ordered in  
decreasing  
difficulty

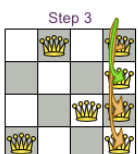
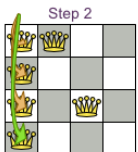
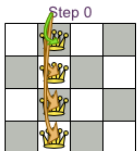

The end

## Construction Heuristic: First Fit Decreasing

N queens (n = 4)

n:  $\leq n \cdot n$  iterations  
4:  $4 \cdot 4 = 16$   
8:  $8 \cdot 8 = 64$   
64:  $64 \cdot 64 = 4096$

Middle queens are  
more difficult to place,  
so we place them first

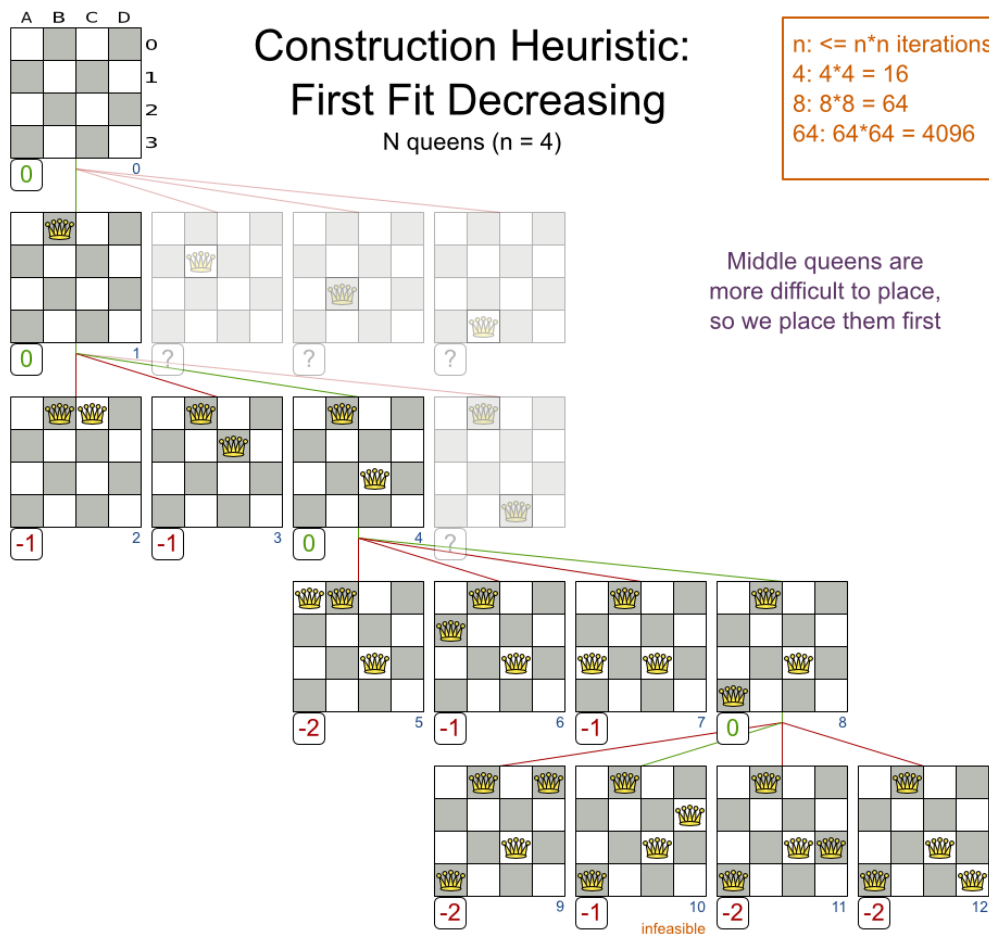

**NOTE**

One would expect that this algorithm has better results than First Fit. That's usually the case, but not always.

### 9.3.2. Configuration

Configure this solver phase:

```
<constructionHeuristic>
  <constructionHeuristicType>FIRST_FIT DECREASING</constructionHeuristicType>
</constructionHeuristic>
```

**NOTE**

If the [InitializingScoreTrend](#) is **ONLY\_DOWN**, this algorithm is faster: for an entity, it picks the first move for which the score does not deteriorate the last step score, ignoring all subsequent moves.

For advanced configuration, see [Allocate Entity From Queue](#).

## 9.4. WEAKEST FIT

### 9.4.1. Algorithm Description

Like First Fit, but uses the weaker planning values first, because the strong planning values are more likely to be able to accommodate later planning entities. So it sorts the planning values on increasing strength.

Requires the model to support [planning value strength comparison](#).

**NOTE**

Do not presume that this algorithm has better results than First Fit. That's often not the case.

### 9.4.2. Configuration

Configure this solver phase:

```
<constructionHeuristic>
  <constructionHeuristicType>WEAKEST_FIT</constructionHeuristicType>
</constructionHeuristic>
```

**NOTE**

If the [InitializingScoreTrend](#) is **ONLY\_DOWN**, this algorithm is faster: for an entity, it picks the first move for which the score does not deteriorate the last step score, ignoring all subsequent moves.

For advanced configuration, see [Allocate Entity From Queue](#).

## 9.5. WEAKEST FIT DECREASING

### 9.5.1. Algorithm Description

Combines First Fit Decreasing and Weakest Fit. So it sorts the planning entities on decreasing difficulty and the planning values on increasing strength.

Requires the model to support [planning entity difficulty comparison](#) and [planning value strength comparison](#).



#### NOTE

Do not presume that this algorithm has better results than First Fit Decreasing. That's often not the case. However, it is usually better than Weakest Fit.

### 9.5.2. Configuration

Configure this solver phase:

```
<constructionHeuristic>
  <constructionHeuristicType>WEAKEST_FIT DECREASING</constructionHeuristicType>
</constructionHeuristic>
```



#### NOTE

If the [InitializingScoreTrend](#) is **ONLY\_DOWN**, this algorithm is faster: for an entity, it picks the first move for which the score does not deteriorate the last step score, ignoring all subsequent moves.

For advanced configuration, see [Allocate Entity From Queue](#).

## 9.6. STRONGEST FIT

### 9.6.1. Algorithm Description

Like First Fit, but uses the strong planning values first, because the strong planning values are more likely to have a lower soft cost to use. So it sorts the planning values on decreasing strength.

Requires the model to support [planning value strength comparison](#).



#### NOTE

Do not presume that this algorithm has better results than First Fit or Weakest Fit. That's often not the case.

### 9.6.2. Configuration

Configure this solver phase:

```
<constructionHeuristic>
  <constructionHeuristicType>STRONGEST_FIT</constructionHeuristicType>
</constructionHeuristic>
```

**NOTE**

If the [InitializingScoreTrend](#) is **ONLY\_DOWN**, this algorithm is faster: for an entity, it picks the first move for which the score does not deteriorate the last step score, ignoring all subsequent moves.

For advanced configuration, see [Allocate Entity From Queue](#).

## 9.7. STRONGEST FIT DECREASING

### 9.7.1. Algorithm Description

Combines First Fit Decreasing and Strongest Fit. So it sorts the planning entities on decreasing difficulty and the planning values on decreasing strength.

Requires the model to support [planning entity difficulty comparison](#) and [planning value strength comparison](#).

**NOTE**

Do not presume that this algorithm has better results than First Fit Decreasing or Weakest Fit Decreasing. That's often not the case. However, it is usually better than Strongest Fit.

### 9.7.2. Configuration

Configure this solver phase:

```
<constructionHeuristic>
  <constructionHeuristicType>STRONGEST_FIT_DECREASING</constructionHeuristicType>
</constructionHeuristic>
```

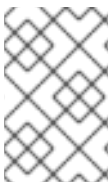
**NOTE**

If the [InitializingScoreTrend](#) is **ONLY\_DOWN**, this algorithm is faster: for an entity, it picks the first move for which the score does not deteriorate the last step score, ignoring all subsequent moves.

For advanced configuration, see [Allocate Entity From Queue](#).

## 9.8. ALLOCATE ENTITY FROM QUEUE

### 9.8.1. Algorithm Description

Allocate Entity From Queue is a versatile, generic form of [First Fit](#), [First Fit Decreasing](#), [Weakest Fit](#) and [Weakest Fit Decreasing](#). It works like this:



1. Put all entities in a queue.
2. Assign the first entity (from that queue) to the best value.
3. Repeat until all entities are assigned.

### 9.8.2. Configuration

Simple configuration:

```
<constructionHeuristic>
  <constructionHeuristicType>ALLOCATE_ENTITY_FROM_QUEUE</constructionHeuristicType>
</constructionHeuristic>
```

Verbose simple configuration:

```
<constructionHeuristic>
  <constructionHeuristicType>ALLOCATE_ENTITY_FROM_QUEUE</constructionHeuristicType>
  <entitySorterManner>DECREASING_DIFFICULTY_IF_AVAILABLE</entitySorterManner>
  <valueSorterManner>INCREASING_STRENGTH_IF_AVAILABLE</valueSorterManner>
</constructionHeuristic>
```

The **entitySorterManner** options are:

- **DECREASING\_DIFFICULTY**: Initialize the more difficult planning entities first. This usually increases pruning (and therefore improves scalability). Requires the model to support [planning entity difficulty comparison](#).
- **DECREASING\_DIFFICULTY\_IF\_AVAILABLE** (default): If the model supports [planning entity difficulty comparison](#), behave like **DECREASING\_DIFFICULTY**, else like **NONE**.
- **NONE**: Initialize the planning entities in original order.

The **valueSorterManner** options are:

- **INCREASING\_STRENGTH**: Evaluate the planning values in increasing strength. Requires the model to support [planning value strength comparison](#).
- **INCREASING\_STRENGTH\_IF\_AVAILABLE** (default): If the model supports [planning value strength comparison](#), behave like **INCREASING\_STRENGTH**, else like **NONE**.
- **DECREASING\_STRENGTH**: Evaluate the planning values in decreasing strength. Requires the model to support [planning value strength comparison](#).
- **DECREASING\_STRENGTH\_IF\_AVAILABLE**: If the model supports [planning value strength comparison](#), behave like **DECREASING\_STRENGTH**, else like **NONE**.
- **NONE**: Try the planning values in original order.

Advanced detailed configuration. For example, a Weakest Fit Decreasing configuration for a single entity class with a single variable:

```
<constructionHeuristic>
  <queuedEntityPlacer>
    <entitySelector id="placerEntitySelector">
      <cacheType>PHASE</cacheType>
    </entitySelector>
  </queuedEntityPlacer>
</constructionHeuristic>
```

```

    <selectionOrder>SORTED</selectionOrder>
    <sorterManner>DECREASING_DIFFICULTY</sorterManner>
  </entitySelector>
  <changeMoveSelector>
    <entitySelector mimicSelectorRef="placerEntitySelector"/>
    <valueSelector>
      <cacheType>PHASE</cacheType>
      <selectionOrder>SORTED</selectionOrder>
      <sorterManner>INCREASING_STRENGTH</sorterManner>
    </valueSelector>
  </changeMoveSelector>
</queuedEntityPlacer>
</constructionHeuristic>

```

Per step, the **QueuedEntityPlacer** selects 1 uninitialized entity from the **EntitySelector** and applies the winning **Move** (out of all the moves for that entity generated by the **MoveSelector**). The **mimic selection** ensures that the winning **Move** changes (only) the selected entity.

To customize the entity or value sorting, see [sorted selection](#). Other **Selector** customization (such as [filtering](#) and [limiting](#)) is supported too.

### 9.8.3. Multiple Variables

There are 2 ways to deal with multiple variables, depending on how their **ChangeMoves** are combined:

- Cartesian product of the **ChangeMoves** (default): All variables of the selected entity are assigned together. Has far better results (especially for timetabling use cases).
- Sequential **ChangeMoves**: One variable is assigned at a time. Scales much better, especially for 3 or more variables.

For example, presume a course scheduling example with 200 rooms and 40 periods.

This First Fit configuration for a single entity class with 2 variables, using a [cartesian product](#) of their **ChangeMoves**, will select 8000 moves per entity:

```

<constructionHeuristic>
  <queuedEntityPlacer>
    <entitySelector id="placerEntitySelector">
      <cacheType>PHASE</cacheType>
    </entitySelector>
    <cartesianProductMoveSelector>
      <changeMoveSelector>
        <entitySelector mimicSelectorRef="placerEntitySelector"/>
        <valueSelector>
          <variableName>room</variableName>
        </valueSelector>
      </changeMoveSelector>
      <changeMoveSelector>
        <entitySelector mimicSelectorRef="placerEntitySelector"/>
        <valueSelector>
          <variableName>period</variableName>
        </valueSelector>
      </changeMoveSelector>
    </cartesianProductMoveSelector>
  </queuedEntityPlacer>
</constructionHeuristic>

```

```

</queuedEntityPlacer>
...
</constructionHeuristic>

```



### WARNING

With 3 variables of 1000 values each, a Cartesian product selects 1 000 000 000 values per entity, which will take far too long.

This First Fit configuration for a single entity class with 2 variables, using sequential **ChangeMoves**, will select 240 moves per entity:

```

<constructionHeuristic>
  <queuedEntityPlacer>
    <entitySelector id="placerEntitySelector">
      <cacheType>PHASE</cacheType>
    </entitySelector>
    <changeMoveSelector>
      <entitySelector mimicSelectorRef="placerEntitySelector"/>
      <valueSelector>
        <variableName>period</variableName>
      </valueSelector>
    </changeMoveSelector>
    <changeMoveSelector>
      <entitySelector mimicSelectorRef="placerEntitySelector"/>
      <valueSelector>
        <variableName>room</variableName>
      </valueSelector>
    </changeMoveSelector>
  </queuedEntityPlacer>
  ...
</constructionHeuristic>

```



### IMPORTANT

Especially for sequential **ChangeMoves**, the order of the variables is important. In the example above, it's better to select the period first (instead of the other way around), because there are more hard constraints that do not involve the room (for example: no teacher should teach 2 lectures at the same time). Let the [Benchmark](#) guide you.

With 3 or more variables, it's possible to combine the Cartesian product and sequential techniques:

```

<constructionHeuristic>
  <queuedEntityPlacer>
    ...
    <cartesianProductMoveSelector>
      <changeMoveSelector>...</changeMoveSelector>
      <changeMoveSelector>...</changeMoveSelector>
    </cartesianProductMoveSelector>

```

```

    <changeMoveSelector>...</changeMoveSelector>
  </queuedEntityPlacer>
  ...
</constructionHeuristic>

```

#### 9.8.4. Multiple Entity Classes

The easiest way to deal with multiple entity classes is to run a separate construction heuristic for each entity class:

```

<constructionHeuristic>
  <queuedEntityPlacer>
    <entitySelector id="placerEntitySelector">
      <cacheType>PHASE</cacheType>
      <entityClass>...DogEntity</entityClass>
    </entitySelector>
    <changeMoveSelector>
      <entitySelector mimicSelectorRef="placerEntitySelector"/>
    </changeMoveSelector>
  </queuedEntityPlacer>
  ...
</constructionHeuristic>
<constructionHeuristic>
  <queuedEntityPlacer>
    <entitySelector id="placerEntitySelector">
      <cacheType>PHASE</cacheType>
      <entityClass>...CatEntity</entityClass>
    </entitySelector>
    <changeMoveSelector>
      <entitySelector mimicSelectorRef="placerEntitySelector"/>
    </changeMoveSelector>
  </queuedEntityPlacer>
  ...
</constructionHeuristic>

```

#### 9.8.5. Pick Early Type

There are several pick early types for Construction Heuristics:

- **NEVER:** Evaluate all the selected moves to initialize the variable(s). This is the default if the [InitializingScoreTrend](#) is not **ONLY\_DOWN**.

```

<constructionHeuristic>
  ...
  <forager>
    <pickEarlyType>NEVER</pickEarlyType>
  </forager>
</constructionHeuristic>

```

- **FIRST\_NON\_DETERIORATING\_SCORE:** Initialize the variable(s) with the first move that doesn't deteriorate the score, ignore the remaining selected moves. This is the default if the [InitializingScoreTrend](#) is **ONLY\_DOWN**.

```

<constructionHeuristic>

```

```

...
<forager>
  <pickEarlyType>FIRST_NON_DETERIORATING_SCORE</pickEarlyType>
</forager>
</constructionHeuristic>

```



## NOTE

If there are only negative constraints, but the [InitializingScoreTrend](#) is strictly not **ONLY\_DOWN**, it can sometimes make sense to apply `FIRST_NON_DETERIORATING_SCORE`. Use the [Benchmark](#) to decide if the score quality loss is worth the time gain.

- **FIRST\_FEASIBLE\_SCORE**: Initialize the variable(s) with the first move that has a feasible score.

```

<constructionHeuristic>
...
<forager>
  <pickEarlyType>FIRST_FEASIBLE_SCORE</pickEarlyType>
</forager>
</constructionHeuristic>

```

If the [InitializingScoreTrend](#) is **ONLY\_DOWN**, use **FIRST\_FEASIBLE\_SCORE\_OR\_NON\_DETERIORATING\_HARD** instead, because that's faster without any disadvantages.

- **FIRST\_FEASIBLE\_SCORE\_OR\_NON\_DETERIORATING\_HARD**: Initialize the variable(s) with the first move that doesn't deteriorate the feasibility of the score any further.

```

<constructionHeuristic>
...
<forager>

<pickEarlyType>FIRST_FEASIBLE_SCORE_OR_NON_DETERIORATING_HARD</pickEarlyType>
</forager>
</constructionHeuristic>

```

## 9.9. ALLOCATE TO VALUE FROM QUEUE

### 9.9.1. Algorithm Description

Allocate To Value From Queue works like this:

1. Put all values in a round-robin queue.
2. Assign the best entity to the first value (from that queue).
3. Repeat until all entities are assigned.

### 9.9.2. Configuration

Simple configuration:

```
<constructionHeuristic>
<constructionHeuristicType>ALLOCATE_TO_VALUE_FROM_QUEUE</constructionHeuristicType>
</constructionHeuristic>
```

Verbose simple configuration:

```
<constructionHeuristic>
<constructionHeuristicType>ALLOCATE_TO_VALUE_FROM_QUEUE</constructionHeuristicType>
  <entitySorterManner>DECREASING_DIFFICULTY_IF_AVAILABLE</entitySorterManner>
  <valueSorterManner>INCREASING_STRENGTH_IF_AVAILABLE</valueSorterManner>
</constructionHeuristic>
```

Advanced detailed configuration. For example, a configuration for a single entity class with a single variable:

```
<constructionHeuristic>
  <queuedValuePlacer>
    <valueSelector id="placerValueSelector">
      <cacheType>PHASE</cacheType>
      <selectionOrder>SORTED</selectionOrder>
      <sorterManner>INCREASING_STRENGTH</sorterManner>
    </valueSelector>
    <changeMoveSelector>
      <entitySelector>
        <cacheType>PHASE</cacheType>
        <selectionOrder>SORTED</selectionOrder>
        <sorterManner>DECREASING_DIFFICULTY</sorterManner>
      </entitySelector>
      <valueSelector mimicSelectorRef="placerValueSelector"/>
    </changeMoveSelector>
  </queuedValuePlacer>
</constructionHeuristic>
```

## 9.10. CHEAPEST INSERTION

### 9.10.1. Algorithm Description

The Cheapest Insertion algorithm cycles through all the planning values for all the planning entities, initializing 1 planning entity at a time. It assigns a planning entity to the best available planning value (out of all the planning entities and values), taking the already initialized planning entities into account. It terminates when all planning entities have been initialized. It never changes a planning entity after it has been assigned.

all  
uninitialized  
entities  
per step

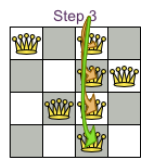
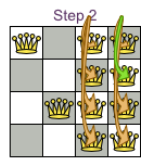
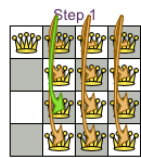
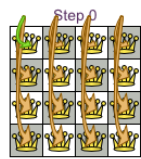

The end

## Construction Heuristic: Cheapest Insertion

N queens (n = 4)

n:  $\leq n*n*(n+1)/2$   
iterations  
4:  $4*4 = 40$   
8:  $8*8 = 288$   
64:  $64*64 = 133120$

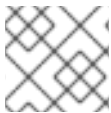
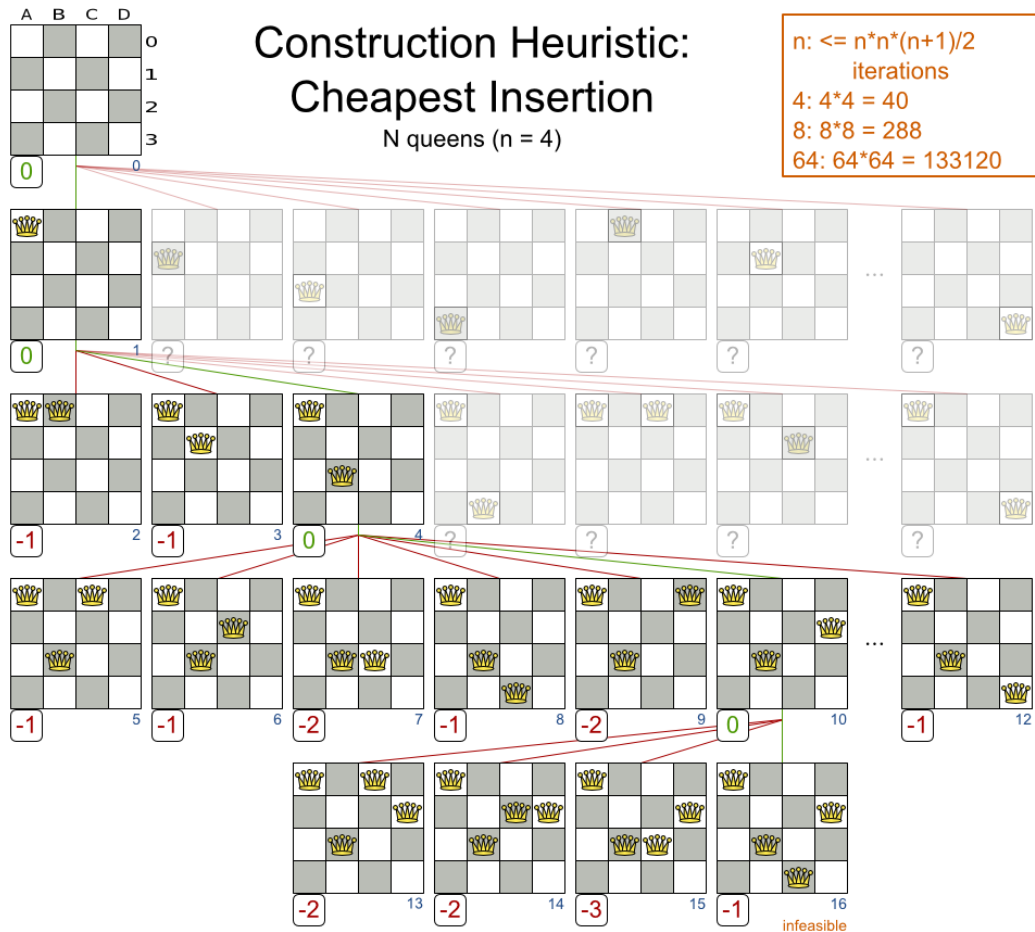

### NOTE

Cheapest Insertion scales considerably worse than First Fit, etc.

## 9.10.2. Configuration

Simplest configuration of Cheapest Insertion:

```
<constructionHeuristic>
  <constructionHeuristicType>CHEAPEST_INSERTION</constructionHeuristicType>
</constructionHeuristic>
```



### NOTE

If the [InitializingScoreTrend](#) is **ONLY\_DOWN**, this algorithm is faster: for an entity, it picks the first move for which the score does not deteriorate the last step score, ignoring all subsequent moves.

For advanced configuration, see [Allocate from pool](#).

## 9.11. REGRET INSERTION

### 9.11.1. Algorithm Description

The Regret Insertion algorithm behaves like the Cheapest Insertion algorithm. It also cycles through all

the planning values for all the planning entities, initializing 1 planning entity at a time. But instead of picking the entity-value combination with the best score, it picks the entity which has the largest score loss between its best and second best value assignment. It then assigns that entity to its best value, to avoid regretting not having done that.

### 9.11.2. Configuration

This algorithm has not been implemented yet.

## 9.12. ALLOCATE FROM POOL

### 9.12.1. Algorithm Description

Allocate From Pool is a versatile, generic form of [Cheapest Insertion](#) and [Regret Insertion](#). It works like this:

1. Put all entity-value combinations in a pool.
2. Assign the best entity to best value.
3. Repeat until all entities are assigned.

### 9.12.2. Configuration

Simple configuration:

```
<constructionHeuristic>
  <constructionHeuristicType>ALLOCATE_FROM_POOL</constructionHeuristicType>
</constructionHeuristic>
```

Verbose simple configuration:

```
<constructionHeuristic>
  <constructionHeuristicType>ALLOCATE_FROM_POOL</constructionHeuristicType>
  <entitySorterManner>DECREASING_DIFFICULTY_IF_AVAILABLE</entitySorterManner>
  <valueSorterManner>INCREASING_STRENGTH_IF_AVAILABLE</valueSorterManner>
</constructionHeuristic>
```

The **entitySorterManner** and **valueSorterManner** options are described in [Allocate Entity From Queue](#).

Advanced detailed configuration. For example, a Cheapest Insertion configuration for a single entity class with a single variable:

```
<constructionHeuristic>
  <pooledEntityPlacer>
    <changeMoveSelector>
      <entitySelector id="placerEntitySelector">
        <cacheType>PHASE</cacheType>
        <selectionOrder>SORTED</selectionOrder>
        <sorterManner>DECREASING_DIFFICULTY</sorterManner>
      </entitySelector>
    </changeMoveSelector>
  </pooledEntityPlacer>
  <valueSelector>
```



```
<cacheType>PHASE</cacheType>  
<selectionOrder>SORTED</selectionOrder>  
<sorterManner>INCREASING_STRENGTH</sorterManner>  
</valueSelector>  
</changeMoveSelector>  
</pooledEntityPlacer>  
</constructionHeuristic>
```

Per step, the **PooledEntityPlacer** applies the winning **Move** (out of all the moves for that entity generated by the **MoveSelector**).

To customize the entity or value sorting, see [sorted selection](#). Other **Selector** customization (such as [filtering](#) and [limiting](#)) is supported too.

## CHAPTER 10. LOCAL SEARCH

### 10.1. OVERVIEW

Local Search starts from an initial solution and evolves that single solution into a mostly better and better solution. It uses a single search path of solutions, not a search tree. At each solution in this path it evaluates a number of moves on the solution and applies the most suitable move to take the step to the next solution. It does that for a high number of iterations until it's terminated (usually because its time has run out).

Local Search acts a lot like a human planner: it uses a single search path and moves facts around to find a good feasible solution. Therefore it's pretty natural to implement.

Local Search usually needs to start from an initialized solution, therefore it's usually required to configure a construction heuristic solver phase before it.

### 10.2. LOCAL SEARCH CONCEPTS

#### 10.2.1. Step by Step

A step is the winning **Move**. Local Search tries a number of moves on the current solution and picks the best accepted move as the step:

Figure 10.1. Decide the next step at step 0 (4 queens example)

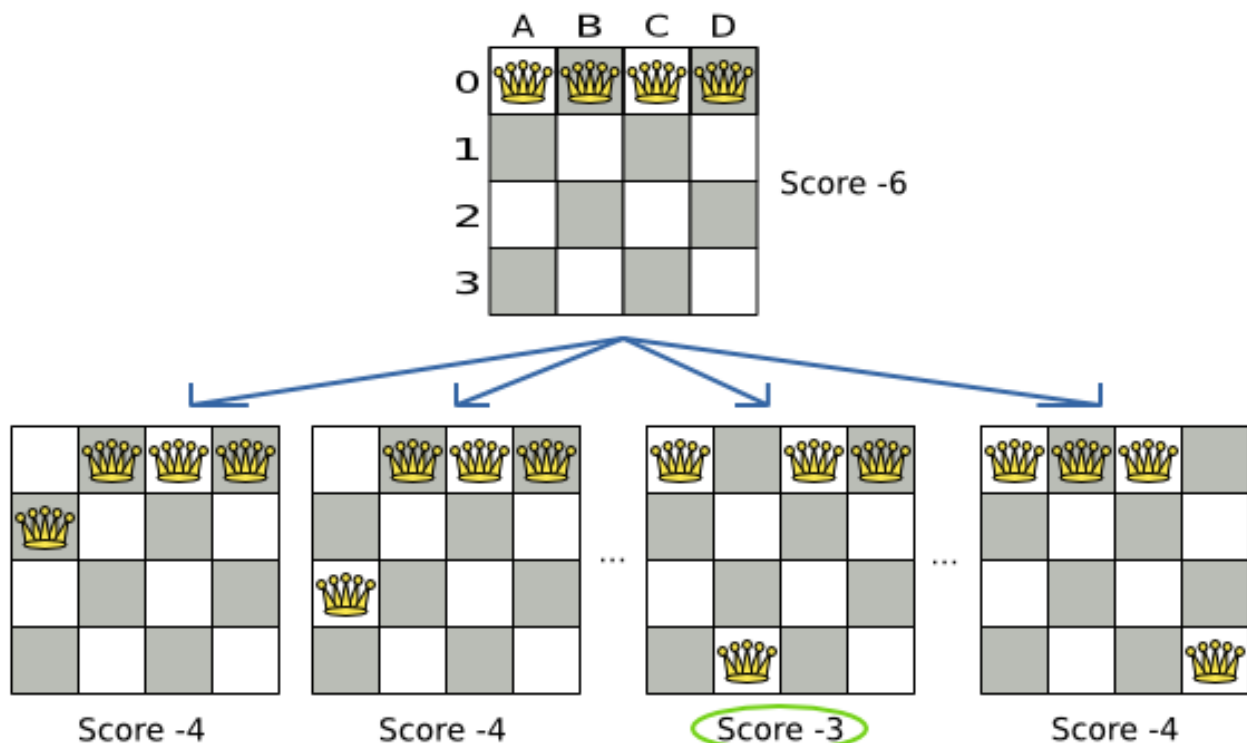

Because the move B0 to B3 has the highest score (-3), it is picked as the next step. If multiple moves have the same highest score, one is picked randomly, in this case B0 to B3. Note that C0 to C3 (not shown) could also have been picked because it also has the score -3.

The step is applied to the solution. From that new solution, Local Search tries every move again, to decide the next step after that. It continually does this in a loop, and we get something like this:

Figure 10.2. All steps (4 queens example)

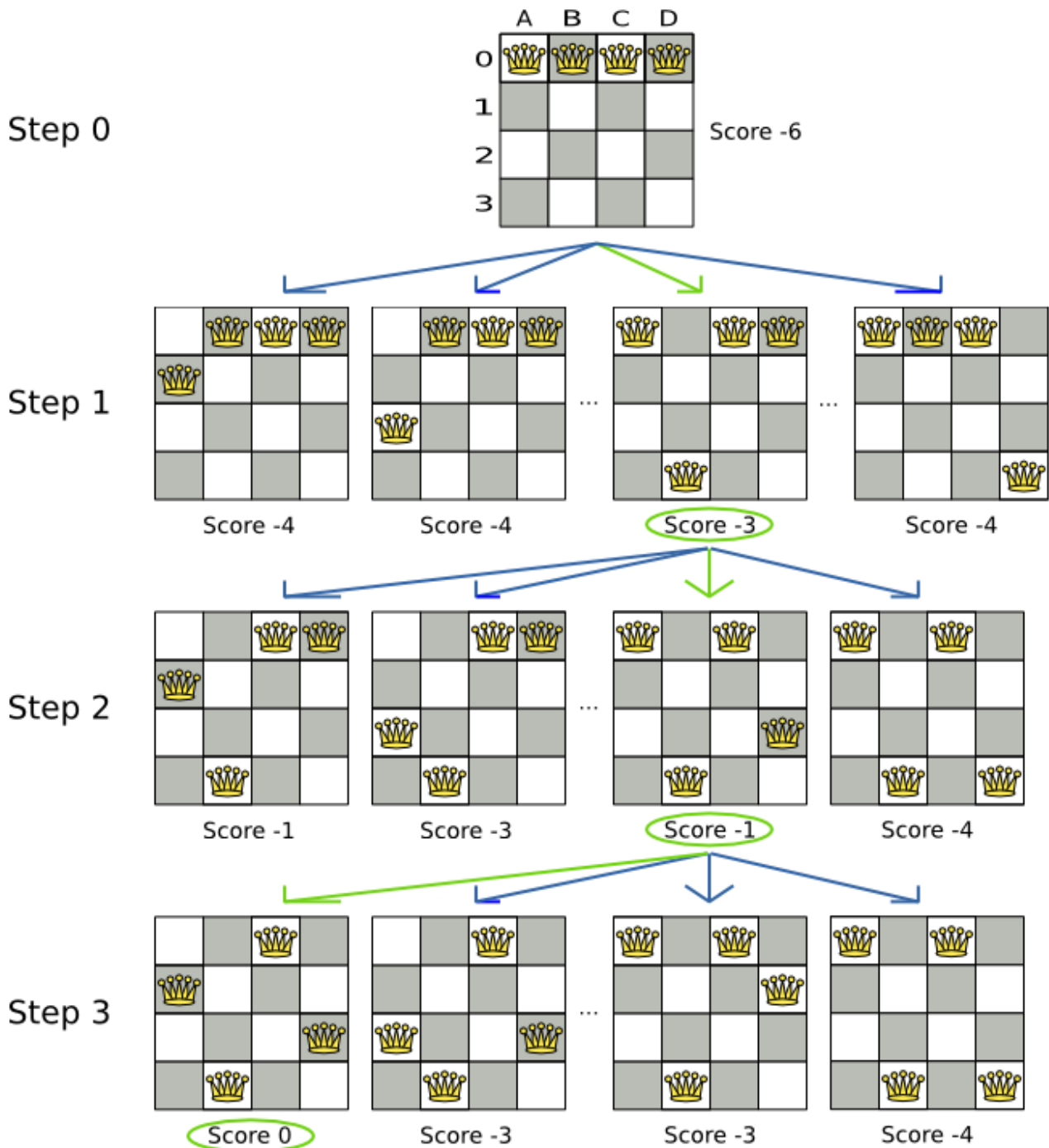

Notice that Local Search doesn't use a search tree, but a search path. The search path is highlighted by the green arrows. At each step it tries all selected moves, but unless it's the step, it doesn't investigate that solution further. This is one of the reasons why Local Search is very scalable.

As shown above, Local Search solves the 4 queens problem by starting with the starting solution and make the following steps sequentially:

1. B0 to B3
2. D0 to B2
3. A0 to B1

Turn on [debug logging](#) for the category `org.optaplanner` to show those steps in the log:

■

```

INFO Solving started: time spent (0), best score (-6), random (JDK with seed 0).
DEBUG LS step (0), time spent (20), score (-3), new best score (-3), accepted/selected move
count (12/12), picked move (Queen-1 {Row-0 -> Row-3}).
DEBUG LS step (1), time spent (31), score (-1), new best score (-1), accepted/selected move
count (12/12), picked move (Queen-3 {Row-0 -> Row-2}).
DEBUG LS step (2), time spent (40), score (0), new best score (0), accepted/selected move count
(12/12), picked move (Queen-0 {Row-0 -> Row-1}).
INFO Local Search phase (0) ended: step total (3), time spent (41), best score (0).
INFO Solving ended: time spent (41), best score (0), average calculate count per second (1780).

```

Notice that a log message includes the `toString()` method of the **Move** implementation which returns for example **Queen-1 {Row-0 -> Row-3}**.

A naive Local Search configuration solves the 4 queens problem in 3 steps, by evaluating only 37 possible solutions (3 steps with 12 moves each + 1 starting solution), which is only fraction of all 256 possible solutions. It solves 16 queens in 31 steps, by evaluating only 7441 out of 18446744073709551616 possible solutions. By using a [Construction Heuristics](#) phase first, it's even a lot more efficient.

### 10.2.2. Decide the Next Step

Local Search decides the next step with the aid of 3 configurable components:

- A **MoveSelector** which selects the possible moves of the current solution. See the chapter [move and neighborhood selection](#).
- An **Acceptor** which filters out unacceptable moves.
- A **Forager** which gathers accepted moves and picks the next step from them.

The solver phase configuration looks like this:

```

<localSearch>
  <unionMoveSelector>
    ...
  </unionMoveSelector>
  <acceptor>
    ...
  </acceptor>
  <forager>
    ...
  </forager>
</localSearch>

```

In the example below, the **MoveSelector** generated the moves shown with the blue lines, the **Acceptor** accepted all of them and the **Forager** picked the move *B0 to B3*.

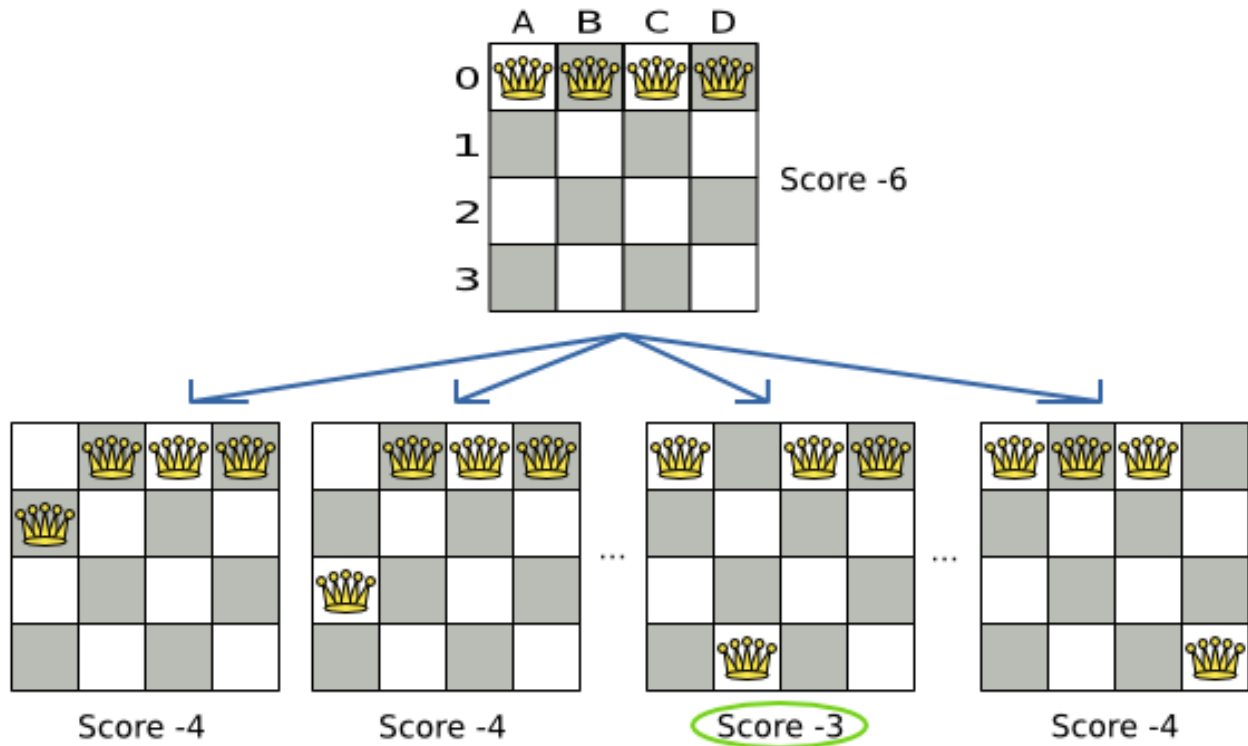

Turn on [trace logging](#) to show the decision making in the log:

```
INFO Solver started: time spent (0), score (-6), new best score (-6), random (JDK with seed 0).
TRACE Move index (0) not doable, ignoring move (Queen-0 {Row-0 -> Row-0}).
TRACE Move index (1), score (-4), accepted (true), move (Queen-0 {Row-0 -> Row-1}).
TRACE Move index (2), score (-4), accepted (true), move (Queen-0 {Row-0 -> Row-2}).
TRACE Move index (3), score (-4), accepted (true), move (Queen-0 {Row-0 -> Row-3}).
...
TRACE Move index (6), score (-3), accepted (true), move (Queen-1 {Row-0 -> Row-3}).
...
TRACE Move index (9), score (-3), accepted (true), move (Queen-2 {Row-0 -> Row-3}).
...
TRACE Move index (12), score (-4), accepted (true), move (Queen-3 {Row-0 -> Row-3}).
DEBUG LS step (0), time spent (6), score (-3), new best score (-3), accepted/selected move count
(12/12), picked move (Queen-1 {Row-0 -> Row-3}).
...
```

Because the last solution can degrade (for example in Tabu Search), the **Solver** remembers the best solution it has encountered through the entire search path. Each time the current solution is better than the last best solution, the current solution is [cloned](#) and referenced as the new best solution.

# Local Search score over time

In 1 Local Search run, do not confuse starting initialized score, best score, step score and move score.

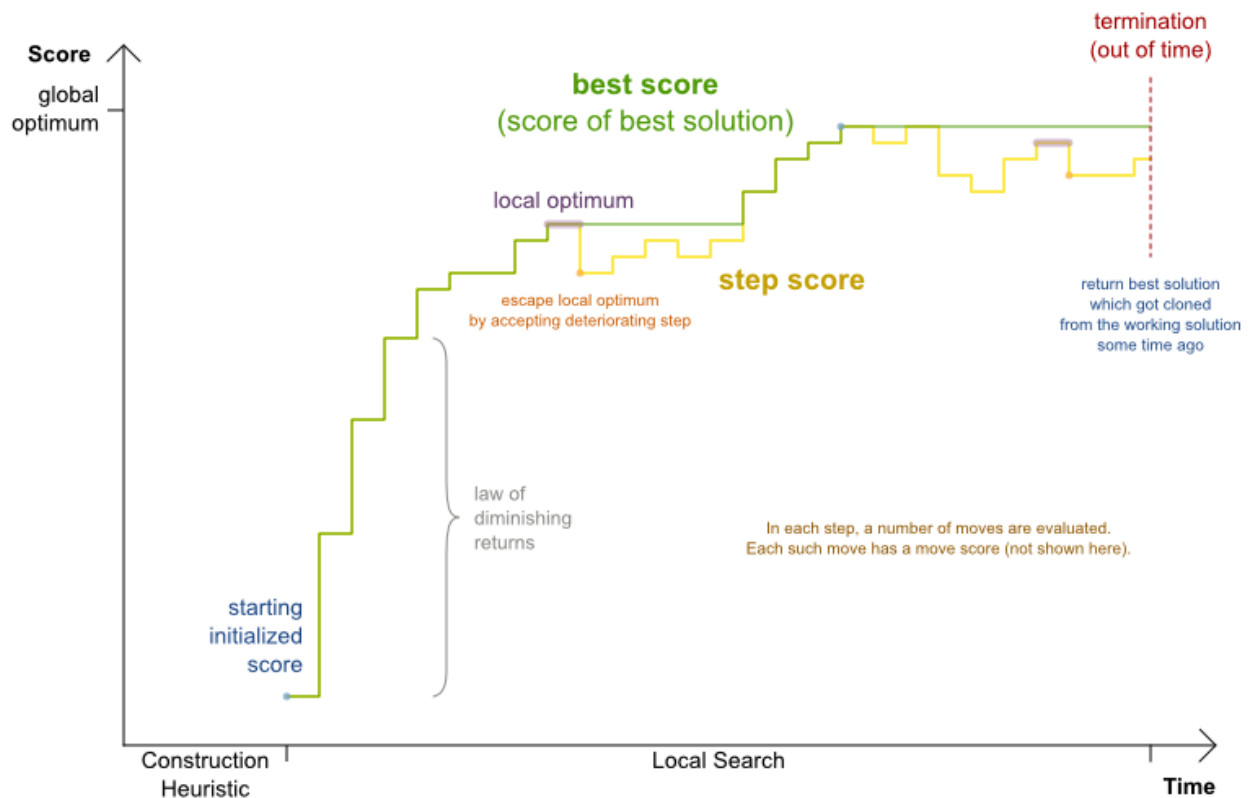

## 10.2.3. Acceptor

An **Acceptor** is used (together with a **Forager**) to activate Tabu Search, Simulated Annealing, Late Acceptance, ... For each move it checks whether it is accepted or not.

By changing a few lines of configuration, you can easily switch from Tabu Search to Simulated Annealing or Late Acceptance and back.

You can implement your own **Acceptor**, but the built-in acceptors should suffice for most needs. You can also combine multiple acceptors.

## 10.2.4. Forager

A **Forager** gathers all accepted moves and picks the move which is the next step. Normally it picks the accepted move with the highest score. If several accepted moves have the highest score, one is picked randomly to break the tie. Breaking ties randomly leads to better results.



### NOTE

It is possible to disable breaking ties randomly by explicitly setting `breakTieRandomly` to `false`, but that's almost never a good idea:

- If an earlier move is better than a later move with the same score, the score calculator should add an extra softer `score level` to score the first move as slightly better. Don't rely on move selection order to enforce that.
- Random tie breaking does not affect `reproducibility`.

### 10.2.4.1. Accepted Count Limit

When there are many possible moves, it becomes inefficient to evaluate all of them at every step. To evaluate only a random subset of all the moves, use:

- An **acceptedCountLimit** integer, which specifies how many accepted moves should be evaluated during each step. By default, all accepted moves are evaluated at every step.

```
<forager>
  <acceptedCountLimit>1000</acceptedCountLimit>
</forager>
```

Unlike the *n* queens problem, real world problems require the use of **acceptedCountLimit**. Start from an **acceptedCountLimit** that takes a step in less than 2 seconds. [Turn on debug logging](#) to see the step times.

```
DEBUG    LS step (0), time spent (20), score (-3), new best score (-3), ...
```

Use the [Benchmarker](#) to tweak the value.

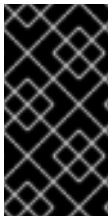

#### IMPORTANT

With a low **acceptedCountLimit** (so a fast stepping algorithm), it is recommended to avoid using **selectionOrder SHUFFLED** because the shuffling generates a random number for every element in the selector, taking up a lot of time, but only a few elements are actually selected.

### 10.2.4.2. Pick Early Type

A forager can pick a move early during a step, ignoring subsequent selected moves. There are 3 pick early types for Local Search:

- **NEVER**: A move is never picked early: all accepted moves are evaluated that the selection allows. This is the default.

```
<forager>
  <pickEarlyType>NEVER</pickEarlyType>
</forager>
```

- **FIRST\_BEST\_SCORE\_IMPROVING**: Pick the first accepted move that improves the best score. If none improve the best score, it behaves exactly like the **pickEarlyType NEVER**.

```
<forager>
  <pickEarlyType>FIRST_BEST_SCORE_IMPROVING</pickEarlyType>
</forager>
```

- **FIRST\_LAST\_STEP\_SCORE\_IMPROVING**: Pick the first accepted move that improves the last step score. If none improve the last step score, it behaves exactly like the **pickEarlyType NEVER**.

```
<forager>
  <pickEarlyType>FIRST_LAST_STEP_SCORE_IMPROVING</pickEarlyType>
</forager>
```

## 10.3. HILL CLIMBING (SIMPLE LOCAL SEARCH)

### 10.3.1. Algorithm Description

Hill Climbing tries all selected moves and then takes the best move, which is the move which leads to the solution with the highest score. That best move is called the step move. From that new solution, it again tries all selected moves and takes the best move and continues like that iteratively. If multiple selected moves tie for the best move, one of them is randomly chosen as the best move.



Notice that once a queen has moved, it can be moved again later. This is a good thing, because in an NP-complete problem it's impossible to predict what will be the optimal final value for a planning variable.

### 10.3.2. Stuck in Local Optima

Hill Climbing always takes improving moves. This may seem like a good thing, but it's not: Hill Climbing can easily get stuck in a local optimum. This happens when it reaches a solution for which all the moves deteriorate the score. Even if it picks one of those moves, the next step might go back to the original solution and which case chasing its own tail:



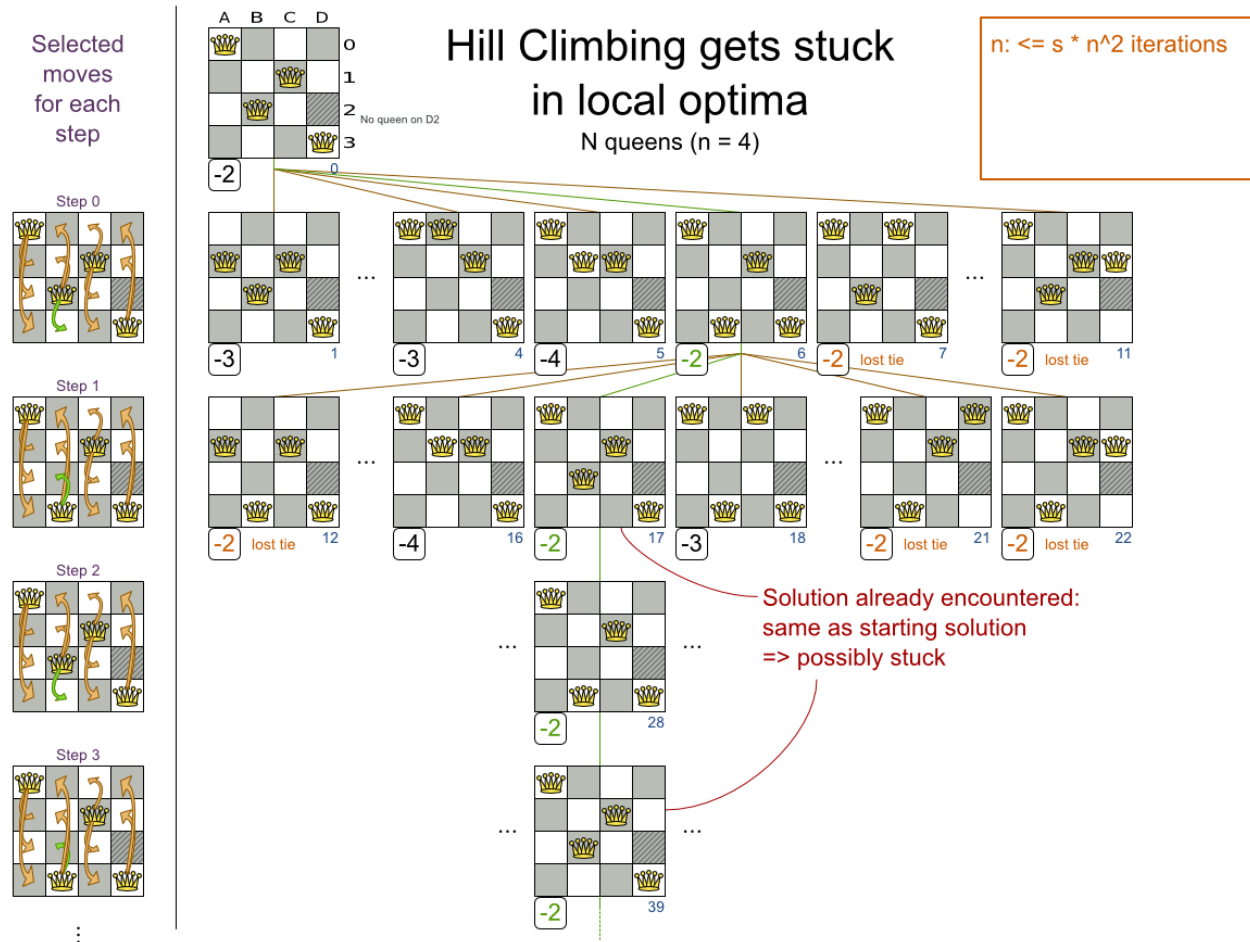

Improvements upon Hill Climbing (such as Tabu Search, Simulated Annealing and Late Acceptance) address the problem of being stuck in local optima. Therefore, it's recommend to never use Hill Climbing, unless you're absolutely sure there are no local optima in your planning problem.

### 10.3.3. Configuration

### Simplest configuration:

```
<localSearch>  
  <localSearchType>HILL_CLIMBING</localSearchType>  
</localSearch>
```

### Advanced configuration:

```
<localSearch>
...
<acceptor>
  <acceptorType>HILL_CLIMBING</acceptorType>
</acceptor>
<forager>
  <acceptedCountLimit>1</acceptedCountLimit>
</forager>
</localSearch>
```

## 10.4. TABU SEARCH



```
...
<acceptor>
  <entityTabuSize>7</entityTabuSize>
</acceptor>
<forager>
  <acceptedCountLimit>1000</acceptedCountLimit>
</forager>
</localSearch>
```



## IMPORTANT

A Tabu Search acceptor should be combined with a high **acceptedCountLimit**, such as **1000**.

Planner implements several tabu types:

- *Planning entity tabu*(recommended) makes the planning entities of recent steps tabu. For example, for N queens it makes the recently moved queens tabu. It's recommended to start with this tabu type.

```
<acceptor>
  <entityTabuSize>7</entityTabuSize>
</acceptor>
```

To avoid hard coding the tabu size, configure a tabu ratio, relative to the number of entities, for example 2%:

```
<acceptor>
  <entityTabuRatio>0.02</entityTabuRatio>
</acceptor>
```

- *Planning value tabu* makes the planning values of recent steps tabu. For example, for N queens it makes the recently moved to rows tabu.

```
<acceptor>
  <valueTabuSize>7</valueTabuSize>
</acceptor>
```

To avoid hard coding the tabu size, configure a tabu ratio, relative to the number of values, for example 2%:

```
<acceptor>
  <valueTabuRatio>0.02</valueTabuRatio>
</acceptor>
```

- *Move tabu* makes recent steps tabu. It does not accept a move equal to one of those steps.

```
<acceptor>
  <moveTabuSize>7</moveTabuSize>
</acceptor>
```

- *Undo move tabu* makes the undo move of recent steps tabu.

```
<acceptor>
  <undoMoveTabuSize>7</undoMoveTabuSize>
</acceptor>
```

- *Solution tabu* makes recently visited solutions tabu. It does not accept a move that leads to one of those solutions. It requires that the **Solution** implements `equals()` and `hashCode()` properly. If you can spare the memory, don't be cheap on the tabu size.

```
<acceptor>
  <solutionTabuSize>1000</solutionTabuSize>
</acceptor>
```

For non-trivial cases, solution tabu is usually useless because the [search space size](#) makes it statistically highly unlikely to reach the same solution twice. Therefore its use is not recommended, except for small datasets.

Sometimes it's useful to combine tabu types:

```
<acceptor>
  <entityTabuSize>7</entityTabuSize>
  <valueTabuSize>3</valueTabuSize>
</acceptor>
```

If the tabu size is too small, the solver can still get stuck in a local optimum. On the other hand, if the tabu size is too large, the solver can be inefficient by bouncing off the walls. Use the [Benchmark](#)er to fine tweak your configuration.

## 10.5. SIMULATED ANNEALING

### 10.5.1. Algorithm Description

Simulated Annealing evaluates only a few moves per step, so it steps quickly. In the classic implementation, the first accepted move is the winning step. A move is accepted if it doesn't decrease the score or—in case it does decrease the score—it passes a random check. The chance that a decreasing move passes the random check decreases relative to the size of the score decrement and the time the phase has been running (which is represented as the temperature).

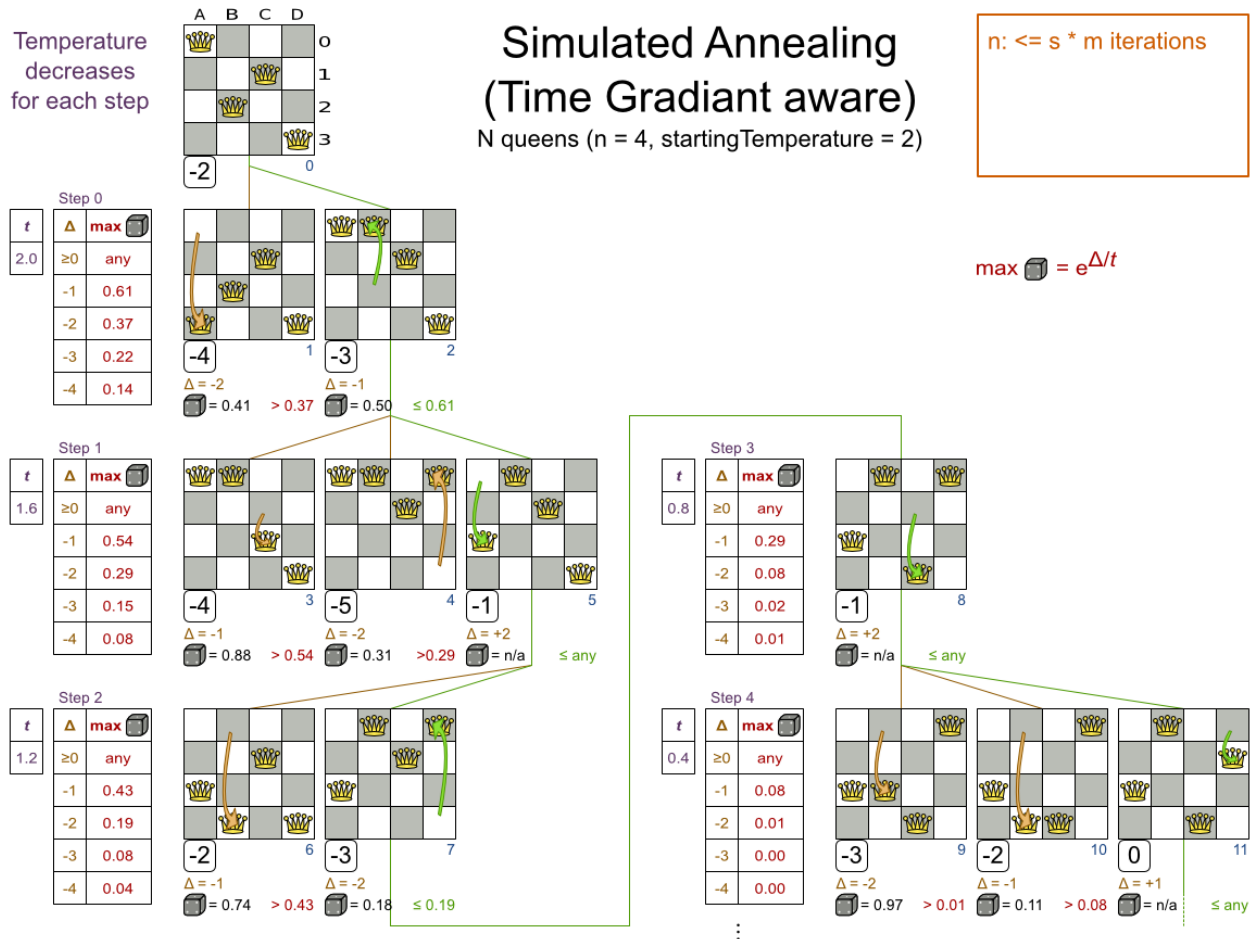

Simulated Annealing does not always pick the move with the highest score, neither does it evaluate many moves per step. At least at first. Instead, it gives non improving moves also a chance to be picked, depending on its score and the time gradient of the **Termination**. In the end, it gradually turns into Hill Climbing, only accepting improving moves.

### 10.5.2. Configuration

Start with a `simulatedAnnealingStartingTemperature` set to the maximum score delta a single move can cause. Use the [Benchmarker](#) to tweak the value. Advanced configuration:

```
<localSearch>
...
<acceptor>

<simulatedAnnealingStartingTemperature>2hard/100soft</simulatedAnnealingStartingTemperature>
</acceptor>
<forager>
  <acceptedCountLimit>1</acceptedCountLimit>
</forager>
</localSearch>
```

Simulated Annealing should use a low `acceptedCountLimit`. The classic algorithm uses an `acceptedCountLimit` of 1, but often 4 performs better.

Simulated Annealing can be combined with a tabu acceptor at the same time. That gives Simulated Annealing salted with a bit of Tabu. Use a lower tabu size than in a pure Tabu Search configuration.

`<localSearch>`

...

`<acceptor>``<simulatedAnnealingStartingTemperature>2hard/100soft</simulatedAnnealingStartingTemperature>``<entityTabuSize>5</entityTabuSize>``</acceptor>``<forager>``<acceptedCountLimit>1</acceptedCountLimit>``</forager>``</localSearch>`

## 10.6. LATE ACCEPTANCE

### 10.6.1. Algorithm Description

Late Acceptance (also known as Late Acceptance Hill Climbing) also evaluates only a few moves per step. A move is accepted if it does not decrease the score, or if it leads to a score that is at least the late score (which is the winning score of a fixed number of steps ago).

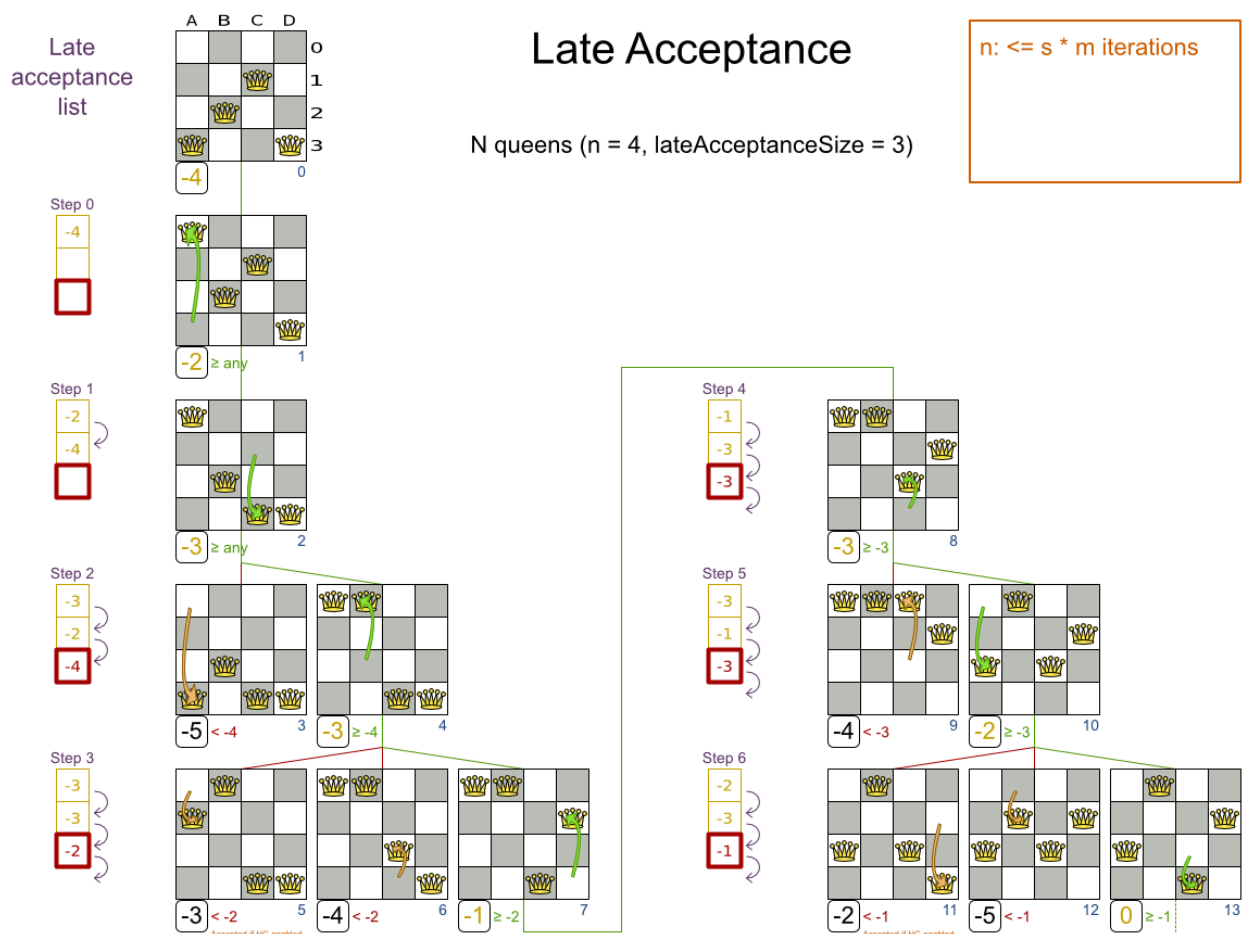

Scientific paper: [The Late Acceptance Hill-Climbing Heuristic by Edmund K. Burke, Yuri Bykov \(2012\)](#)

### 10.6.2. Configuration

Simplest configuration:

■

```

<localSearch>
  <localSearchType>LATE_ACCEPTANCE</localSearchType>
</localSearch>

```

Late Acceptance accepts any move that has a score which is higher than the best score of a number of steps ago. That number of steps is the **lateAcceptanceSize**. Advanced configuration:

```

<localSearch>
  ...
  <acceptor>
    <lateAcceptanceSize>400</lateAcceptanceSize>
  </acceptor>
  <forager>
    <acceptedCountLimit>1</acceptedCountLimit>
  </forager>
</localSearch>

```

Late Acceptance should use a low **acceptedCountLimit**.

Late Acceptance can be combined with a tabu acceptor at the same time. That gives Late Acceptance salted with a bit of Tabu. Use a lower tabu size than in a pure Tabu Search configuration.

```

<localSearch>
  ...
  <acceptor>
    <lateAcceptanceSize>400</lateAcceptanceSize>
    <entityTabuSize>5</entityTabuSize>
  </acceptor>
  <forager>
    <acceptedCountLimit>1</acceptedCountLimit>
  </forager>
</localSearch>

```

## 10.7. STEP COUNTING HILL CLIMBING

### 10.7.1. Algorithm Description

Step Counting Hill Climbing also evaluates only a few moves per step. For a number of steps, it keeps the step score as a threshold. A move is accepted if it does not decrease the score, or if it leads to a score that is at least the threshold score.

Scientific paper: [An initial study of a novel Step Counting Hill Climbing heuristic applied to timetabling problems by Yuri Bykov, Sanja Petrovic \(2013\)](#)

### 10.7.2. Configuration

Step Counting Hill Climbing accepts any move that has a score which is higher than a threshold score. Every number of steps (specified by **stepCountingHillClimbingSize**), the threshold score is set to the step score.

```

<localSearch>
  ...
  <acceptor>

```

```

    <stepCountingHillClimbingSize>400</stepCountingHillClimbingSize>
  </acceptor>
  <forager>
    <acceptedCountLimit>1</acceptedCountLimit>
  </forager>
</localSearch>

```

Step Counting Hill Climbing should use a low **acceptedCountLimit**.

Step Counting Hill Climbing can be combined with a tabu acceptor at the same time, similar as shown in [the Late Acceptance section](#).

## 10.8. STRATEGIC OSCILLATION

### 10.8.1. Algorithm Description

Strategic Oscillation is an add-on, which works especially well with [Tabu Search](#). Instead of picking the accepted move with the highest score, it employs a different mechanism: If there's an improving move, it picks it. If there's no improving move however, it prefers moves which improve a softer score level, over moves which break a harder score level less.

### 10.8.2. Configuration

Configure a **finalistPodiumType**, for example in a Tabu Search configuration:

```

<localSearch>
  ...
  <acceptor>
    <entityTabuSize>7</entityTabuSize>
  </acceptor>
  <forager>
    <acceptedCountLimit>1000</acceptedCountLimit>
    <finalistPodiumType>STRATEGIC_OSCILLATION</finalistPodiumType>
  </forager>
</localSearch>

```

The following **finalistPodiumTypes** are supported:

- **HIGHEST\_SCORE** (default): Pick the accepted move with the highest score.
- **STRATEGIC\_OSCILLATION**: Alias for the default strategic oscillation variant.
- **STRATEGIC\_OSCILLATION\_BY\_LEVEL**: If there is an accepted improving move, pick it. If no such move exists, prefer an accepted move which improves a softer score level over one that doesn't (even if it has a better harder score level). A move is improving if it's better than the last completed step score.
- **STRATEGIC\_OSCILLATION\_BY\_LEVEL\_ON\_BEST\_SCORE**: Like **STRATEGIC\_OSCILLATION\_BY\_LEVEL**, but define improving as better than the best score (instead of the last completed step score).

## 10.9. USING A CUSTOM TERMINATION, MOVESELECTOR, ENTITYSELECTOR, VALUESELECTOR OR ACCEPTOR



You can plug in a custom **Termination**, **MoveSelector**, **EntitySelector**, **ValueSelector** or **Acceptor** by extending the abstract class and also the related **\*Config** class.

For example, to use a custom **MoveSelector**, extend the **AbstractMoveSelector** class, extend the **MoveSelectorConfig** class and configure it in the solver configuration.

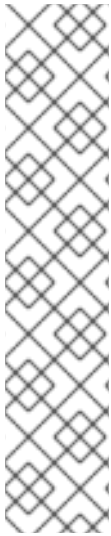

## NOTE

It's not possible to inject a **Termination**, ... instance directly (to avoid extending a **Config** class too) because:

- A **SolverFactory** can build multiple **Solver** instances, which each require a distinct **Termination**, ... instance.
- A solver configuration needs to be serializable to and from XML. This makes benchmarking with **PlannerBenchmark** particularly easy because you can configure different **Solver** variants in XML.
- A **Config** class is often easier and clearer to configure. For example: **TerminationConfig** translates **minutesSpentLimit** and **secondsSpentLimit** into **timeMillisSpentLimit**.

If you build a better implementation that's not domain specific, consider contributing it back as a pull request on [GitHub](#): we'll optimize it and take it along in future refactorings.

## CHAPTER 11. EVOLUTIONARY ALGORITHMS

### 11.1. OVERVIEW

Evolutionary Algorithms work on a population of solutions and evolve that population.

### 11.2. EVOLUTIONARY STRATEGIES

This algorithm has not been implemented yet.

### 11.3. GENETIC ALGORITHMS

This algorithm has not been implemented yet.



#### NOTE

A good Genetic Algorithms prototype in Planner was written some time ago, but it wasn't practical to merge and support it at the time. The results of Genetic Algorithms were consistently and seriously inferior to all the [Local Search](#) variants (except Hill Climbing) on all use cases tried. Nevertheless, a future version of Planner will add support for Genetic Algorithms, so you can easily benchmark Genetic Algorithms on your use case too.

## CHAPTER 12. HYPERHEURISTICS

### 12.1. OVERVIEW

A hyperheuristic automates the decision which heuristic(s) to use on a specific data set.

A future version of Planner will have native support for hyperheuristics. Meanwhile, it's pretty easy to implement it yourself: Based on the size or difficulty of a data set (which is a criterion), use a different Solver configuration (or adjust the default configuration using the Solver configuration API). The [Benchmarker](#) can help to identify such criteria.

## CHAPTER 13. PARTITIONED SEARCH

### 13.1. OVERVIEW

For very big datasets, it is sometimes worthwhile to partition the datasets into smaller pieces.

However, partitioning leads to suboptimal results, even if the pieces are solved optimally:

### MapReduce is terrible for TSP

Why do MapReduce, Divide&Conquer and partitioning perform badly on NP-hard problems?

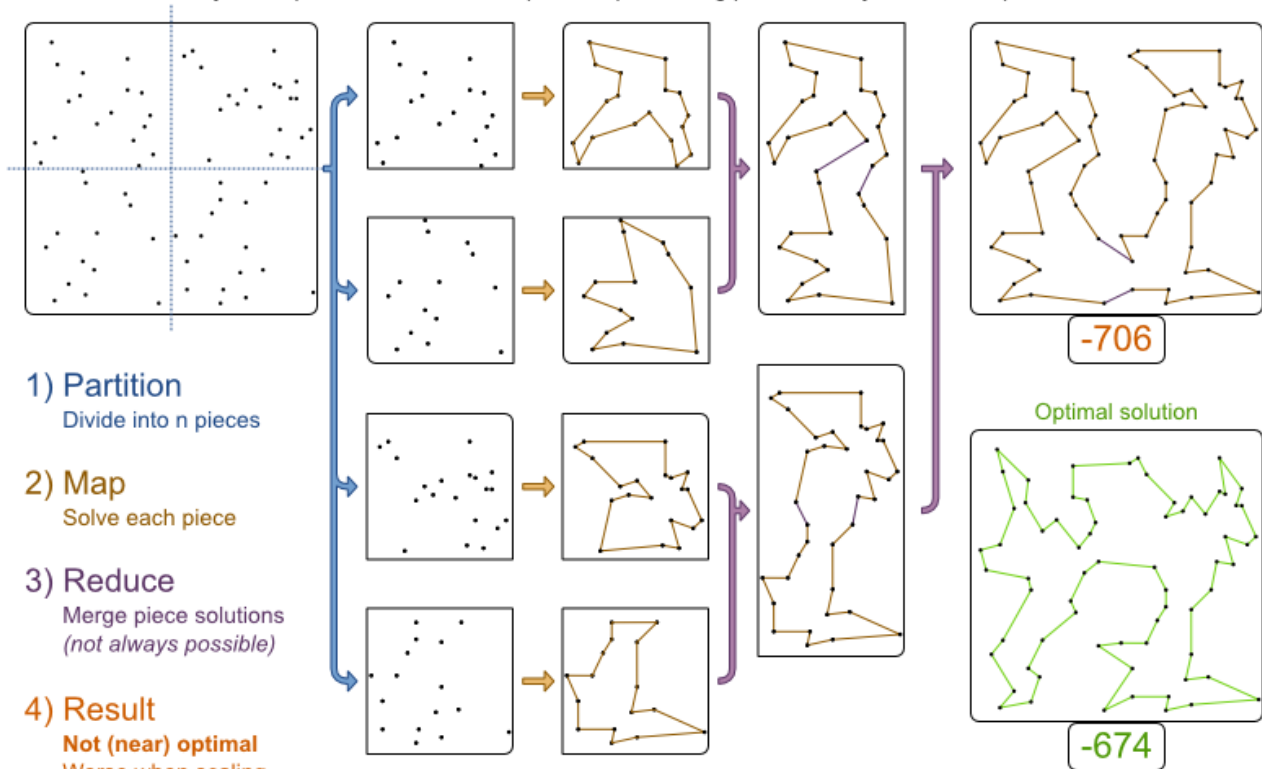

A future version of Planner will have native support for several forms of partitioning. Meanwhile, you can implement it yourself as shown in the image above. Use a **Solver** to solve each piece.

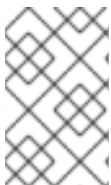

#### NOTE

Not all use cases can be partitioned. It only works on use cases for which the planning entities and value ranges can be divided into  $n$  pieces, such that none of the constraints cross piece boundaries.

## CHAPTER 14. BENCHMARKING AND TWEAKING

### 14.1. FIND THE BEST SOLVER CONFIGURATION

Planner supports several optimization algorithms, so you're probably wondering which is the best one? Although some optimization algorithms generally perform better than others, it really depends on your problem domain. Most solver phases have parameters which can be tweaked. Those parameters can influence the results a lot, even though most solver phases work pretty well out-of-the-box.

Luckily, Planner includes a benchmarker, which allows you to play out different solver phases with different settings against each other in development, so you can use the best configuration for your planning problem in production.

### Benchmark overview

What optimization algorithm should we configure in production? The Benchmarker will tell us.

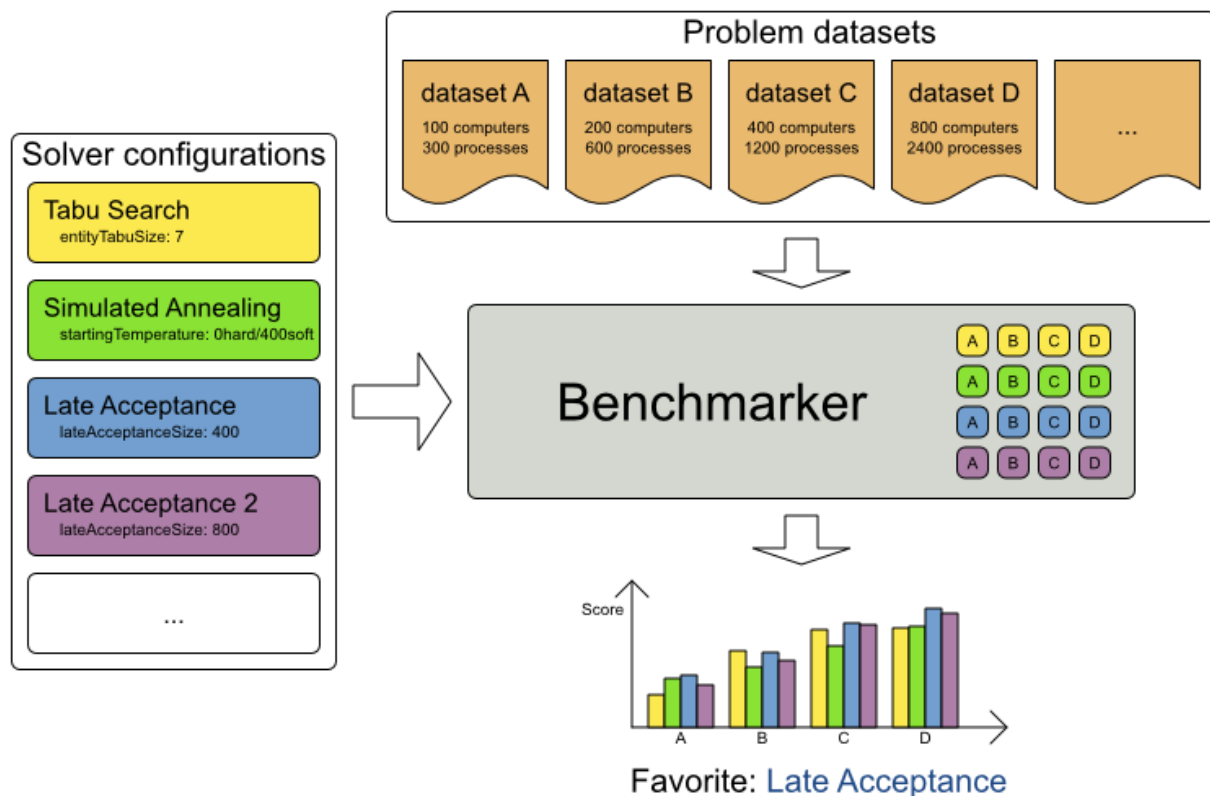

### 14.2. BENCHMARK CONFIGURATION

#### 14.2.1. Add Dependency On optaplanner-benchmark

The benchmarker is in a separate artifact called **optaplanner-benchmark**.

If you use Maven, add a dependency in your **pom.xml** file:

```
<dependency>
  <groupId>org.optaplanner</groupId>
  <artifactId>optaplanner-benchmark</artifactId>
</dependency>
```

This is similar for Gradle, Ivy and Buildr. The version must be exactly the same as the **optaplanner-core** version used (which is automatically the case if you import **optaplanner-bom**).

If you use Ant, you've probably already copied the required JARs from the downloaded ZIP's **binaries** directory.

### 14.2.2. Build And Run A PlannerBenchmark

Build a **PlannerBenchmark** instance with a **PlannerBenchmarkFactory**. Configure it with a benchmark configuration XML file, provided as a classpath resource:

```
PlannerBenchmarkFactory plannerBenchmarkFactory =
PlannerBenchmarkFactory.createFromXmlResource(
    "org/optaplanner/examples/nqueens/benchmark/nqueensBenchmarkConfig.xml");
PlannerBenchmark plannerBenchmark = plannerBenchmarkFactory.buildPlannerBenchmark();
plannerBenchmark.benchmark();
```

A benchmark configuration file looks like this:

```
<?xml version="1.0" encoding="UTF-8"?>
<plannerBenchmark>
  <benchmarkDirectory>local/data/nqueens</benchmarkDirectory>

  <inheritedSolverBenchmark>
    <problemBenchmarks>
      ...
      <inputSolutionFile>data/nqueens/unsolved/32queens.xml</inputSolutionFile>
      <inputSolutionFile>data/nqueens/unsolved/64queens.xml</inputSolutionFile>
    </problemBenchmarks>
    <solver>
      ...<!-- Common solver configuration -->
    </solver>
  </inheritedSolverBenchmark>

  <solverBenchmark>
    <name>Tabu Search</name>
    <solver>
      ...<!-- Tabu Search specific solver configuration -->
    </solver>
  </solverBenchmark>
  <solverBenchmark>
    <name>Simulated Annealing</name>
    <solver>
      ...<!-- Simulated Annealing specific solver configuration -->
    </solver>
  </solverBenchmark>
  <solverBenchmark>
    <name>Late Acceptance</name>
    <solver>
      ...<!-- Late Acceptance specific solver configuration -->
    </solver>
  </solverBenchmark>
</plannerBenchmark>
```

This **PlannerBenchmark** will try 3 configurations (Tabu Search, Simulated Annealing and Late Acceptance) on 2 data sets (32queens and 64queens), so it will run 6 solvers.

Every **<solverBenchmark>** element contains a solver configuration and one or more **<inputSolutionFile>** elements. It will run the solver configuration on each of those unsolved solution files. The element **name** is optional, because it is generated if absent. The **inputSolutionFile** is read by a **SolutionFileIO** (relative to the working directory).



#### NOTE

Use a forward slash (/) as the file separator (for example in the element **<inputSolutionFile>**). That will work on any platform (including Windows).

Do not use backslash (\) as the file separator: that breaks portability because it does not work on Linux and Mac.

The benchmark report will be written in the directory specified the **<benchmarkDirectory>** element (relative to the working directory).



#### NOTE

It's recommended that the **benchmarkDirectory** is a directory ignored for source control and not cleaned by your build system. This way the generated files are not bloating your source control and they aren't lost when doing a clean build. Usually that directory is called **local**.

If an **Exception** or **Error** occurs in a single benchmark, the entire Benchmark will not fail-fast (unlike everything else in Planner). Instead, the Benchmark will continue to run all other benchmarks, write the benchmark report and then fail (if there is at least 1 failing single benchmark). The failing benchmarks will be clearly marked as such in the benchmark report.

### 14.2.2.1. Inherited solver benchmark

To lower verbosity, the common parts of multiple **<solverBenchmark>** elements are extracted to the **<inheritedSolverBenchmark>** element. Every property can still be overwritten per **<solverBenchmark>** element. Note that inherited solver phases such as **<constructionHeuristic>** or **<localSearch>** are not overwritten but instead are added to the tail of the solver phases list.

## 14.2.3. SolutionFileIO: Input And Output Of Solution Files

### 14.2.3.1. SolutionFileIO Interface

The benchmarker needs to be able to read the input files to load a **Solution**. Also, it might need to write the best **Solution** of each benchmark to an output file. For that it uses a class that implements the **SolutionFileIO** interface:

```
public interface SolutionFileIO {

    String getInputFileExtension();

    String getOutputFileExtension();

    Solution read(File inputSolutionFile);
```

```
void write(Solution solution, File outputSolutionFile);

}
```

The **SolutionFileIO** interface is in the **optaplanner-persistence-common** JAR (which is a dependency of the **optaplanner-benchmark** JAR).

#### 14.2.3.2. XStreamSolutionFileIO: The Default SolutionFileIO

By default, a benchmarker uses a **XStreamSolutionFileIO** instance to read and write solutions.

It's required to tell the benchmarker about your **Solution** class which is annotated with XStream annotations:

```
<problemBenchmarks>

<xStreamAnnotatedClass>org.optaplanner.examples.nqueens.domain.NQueens</xStreamAnnotated
Class>
  <inputSolutionFile>data/nqueens/unsolved/32queens.xml</inputSolutionFile>
  ...
</problemBenchmarks>
```

Those input files need to have been written with a **XStreamSolutionFileIO** instance, not just any **XStream** instance, because the **XStreamSolutionFileIO** uses a customized **XStream** instance.



#### WARNING

XStream (and XML in general) is a very verbose format. Reading or writing very large datasets in this format can cause an **OutOfMemoryError** and performance degradation.

#### 14.2.3.3. Custom SolutionFileIO

Alternatively, write your own **SolutionFileIO** implementation and configure it with the **solutionFileIOClass** element:

```
<problemBenchmarks>

<solutionFileIOClass>org.optaplanner.examples.machinereassignment.persistence.MachineReassignm
entFileIO</solutionFileIOClass>
  <inputSolutionFile>data/machinereassignment/import/model_a1_1.txt</inputSolutionFile>
  ...
</problemBenchmarks>
```

It's recommended that output files can be read as input files, which also implies that **getInputFileExtension()** and **getOutputFileExtension()** return the same value.



**WARNING**

A **SolutionFileIO** implementation must be thread-safe.

#### 14.2.3.4. Reading An Input Solution From A Database (Or Other Repository)

The benchmark configuration currently expects an `<inputSolutionFile>` element for each dataset. There are 2 ways to deal with this if your dataset is in a database or another type of repository:

- Extract the datasets from the database and serialize them to a local file (for example as XML with **XStreamSolutionFileIO**). Then use those files as `<inputSolutionFile>` elements.
- For each dataset, create a text file that holds the unique ID of the dataset. Write a [custom SolutionFileIO](#) that reads that identifier, connects to the database and extract the problem identified by that ID. Configure those text files as `<inputSolutionFile>` elements.

**NOTE**

Local files are always faster and don't require a network connection.

#### 14.2.4. Warming Up The HotSpot Compiler

Without a warm up, the results of the first (or first few) benchmarks are not reliable, because they will have lost CPU time on HotSpot JIT compilation (and possibly DRL compilation too).

To avoid that distortion, the benchmarker can run some of the benchmarks for a specified amount of time, before running the real benchmarks. Generally, a warm up of 30 seconds suffices:

```
<plannerBenchmark>
...
<warmUpSecondsSpentLimit>30</warmUpSecondsSpentLimit>
...
</plannerBenchmark>
```

**NOTE**

The warm up time budget does not include the time it takes to load the datasets. With large datasets, this can cause the warm up to run considerably longer than specified in the configuration.

#### 14.2.5. Benchmark Blueprint: A Predefined Configuration

To quickly configure and run a benchmark for typical solver configs, use a **solverBenchmarkBlueprint** instead of **solverBenchmarks**:

```
<?xml version="1.0" encoding="UTF-8"?>
<plannerBenchmark>
  <benchmarkDirectory>local/data/nqueens</benchmarkDirectory>
  <warmUpSecondsSpentLimit>30</warmUpSecondsSpentLimit>
```

```

<inheritedSolverBenchmark>
  <problemBenchmarks>

<xStreamAnnotatedClass>org.optaplanner.examples.nqueens.domain.NQueens</xStreamAnnotated
Class>
  <inputSolutionFile>data/nqueens/unsolved/32queens.xml</inputSolutionFile>
  <inputSolutionFile>data/nqueens/unsolved/64queens.xml</inputSolutionFile>
  <problemStatisticType>BEST_SCORE</problemStatisticType>
</problemBenchmarks>
<solver>
  <scanAnnotatedClasses/>
  <scoreDirectorFactory>
    <scoreDefinitionType>SIMPLE</scoreDefinitionType>
    <scoreDrl>org/optaplanner/examples/nqueens/solver/nQueensScoreRules.drl</scoreDrl>
    <initializingScoreTrend>ONLY_DOWN</initializingScoreTrend>
  </scoreDirectorFactory>
  <termination>
    <minutesSpentLimit>1</minutesSpentLimit>
  </termination>
</solver>
</inheritedSolverBenchmark>

<solverBenchmarkBlueprint>

<solverBenchmarkBlueprintType>EVERY_CONSTRUCTION_HEURISTIC_TYPE_WITH_EVERY_L
OCAL_SEARCH_TYPE</solverBenchmarkBlueprintType>
</solverBenchmarkBlueprint>
</plannerBenchmark>

```

The following **SolverBenchmarkBlueprintTypes** are supported:

- **EVERY\_CONSTRUCTION\_HEURISTIC\_TYPE:** Run every Construction Heuristic type (First Fit, First Fit Decreasing, Cheapest Insertion, ...).
- **EVERY\_LOCAL\_SEARCH\_TYPE:** Run every Local Search type (Tabu Search, Late Acceptance, ...) with the default Construction Heuristic.
- **EVERY\_CONSTRUCTION\_HEURISTIC\_TYPE\_WITH\_EVERY\_LOCAL\_SEARCH\_TYPE:** Run every Construction Heuristic type with every Local Search type.

#### 14.2.6. Write The Output Solution Of Benchmark Runs

The best solution of each benchmark run can be written in the **benchmarkDirectory**. By default, this is disabled, because the files are rarely used and considered bloat. Also, on large datasets, writing the best solution of each single benchmark can take quite some time and memory (causing an **OutOfMemoryError**), especially in a verbose format like XStream XML.

To write those solutions in the **benchmarkDirectory**, enable **writeOutputSolutionEnabled**:

```

<problemBenchmarks>
  ...
  <writeOutputSolutionEnabled>true</writeOutputSolutionEnabled>
  ...
</problemBenchmarks>

```

### 14.2.7. Benchmark Logging

Benchmark logging is configured like [the Solver logging](#).

To separate the log messages of each single benchmark run into a separate file, use the [MDC](#) with key `singleBenchmark.name` in a sifting appender. For example with Logback in `logback.xml`:

```
<appender name="fileAppender" class="ch.qos.logback.classic.sift.SiftingAppender">
  <discriminator>
    <key>singleBenchmark.name</key>
    <defaultValue>app</defaultValue>
  </discriminator>
  <sift>
    <appender name="fileAppender.${singleBenchmark.name}" class="...FileAppender">
      <file>local/log/optaplannerBenchmark-${singleBenchmark.name}.log</file>
    ...
  </appender>
</sift>
</appender>
```

## 14.3. BENCHMARK REPORT

### 14.3.1. HTML Report

After running a benchmark, an HTML report will be written in the `benchmarkDirectory` with the `index.html` filename. Open it in your browser. It has a nice overview of your benchmark including:

- Summary statistics: graphs and tables
- Problem statistics per `inputSolutionFile`: graphs and CSV
- Each solver configuration (ranked): Handy to copy and paste
- Benchmark information: settings, hardware, ...



#### NOTE

Graphs are generated by the excellent [JFreeChart](#) library.

The HTML report will use your default locale to format numbers. If you share the benchmark report with people from another country, consider overwriting the `locale` accordingly:

```
<plannerBenchmark>
  ...
  <benchmarkReport>
    <locale>en_US</locale>
  </benchmarkReport>
  ...
</plannerBenchmark>
```

### 14.3.2. Ranking The Solvers

The benchmark report automatically ranks the solvers. The **Solver** with rank **0** is called the favorite **Solver**: it performs best overall, but it might not be the best on every problem. It's recommended to use that favorite **Solver** in production.

However, there are different ways of ranking the solvers. Configure it like this:

```
<plannerBenchmark>
...
<benchmarkReport>
  <solverRankingType>TOTAL_SCORE</solverRankingType>
</benchmarkReport>
...
</plannerBenchmark>
```

The following **solverRankingTypes** are supported:

- **TOTAL\_SCORE** (default): Maximize the overall score, so minimize the overall cost if all solutions would be executed.
- **WORST\_SCORE**: Minimize the worst case scenario.
- **TOTAL\_RANKING**: Maximize the overall ranking. Use this if your datasets differ greatly in size or difficulty, producing a difference in **Score** magnitude.

**Solvers** with at least one failed single benchmark do not get a ranking. **Solvers** with not fully initialized solutions are ranked worse.

You can also use a custom ranking, by implementing a **Comparator**:

```
<benchmarkReport>

<solverRankingComparatorClass>...TotalScoreSolverRankingComparator</solverRankingComparator
Class>
</benchmarkReport>
```

Or by implementing a **SolverRankingWeightFactory**:

```
<benchmarkReport>

<solverRankingWeightFactoryClass>...TotalRankSolverRankingWeightFactory</solverRankingWeight
FactoryClass>
</benchmarkReport>
```

## 14.4. SUMMARY STATISTICS

### 14.4.1. Best Score Summary (Graph And Table)

Shows the best score per **inputSolutionFile** for each solver configuration.

Useful for visualizing the best solver configuration.

Figure 14.1. Best Score Summary Statistic

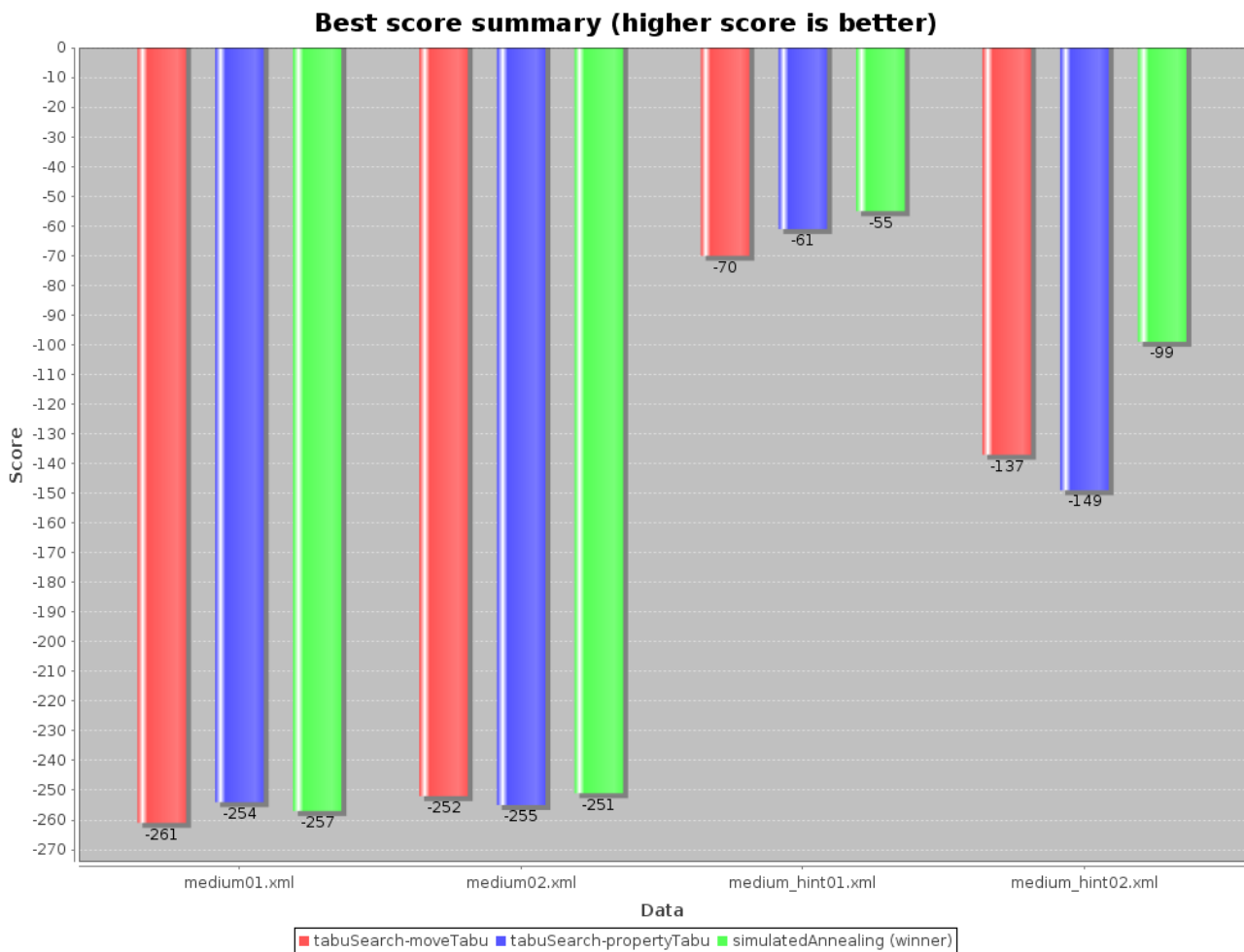

#### 14.4.2. Best Score Scalability Summary (Graph)

Shows the best score per problem scale for each solver configuration.

Useful for visualizing the scalability of each solver configuration.



#### NOTE

The problem scale will report 0 if any `@ValueRangeProvider` method signature returns `ValueRange` (instead of `CountableValueRange` or `Collection`). See [ValueRangeFactory](#) for the difference.

#### 14.4.3. Best Score Distribution Summary (Graph)

Shows the best score distribution per `inputSolutionFile` for each solver configuration.

Useful for visualizing the reliability of each solver configuration.

Figure 14.2. Best Score Distribution Summary Statistic

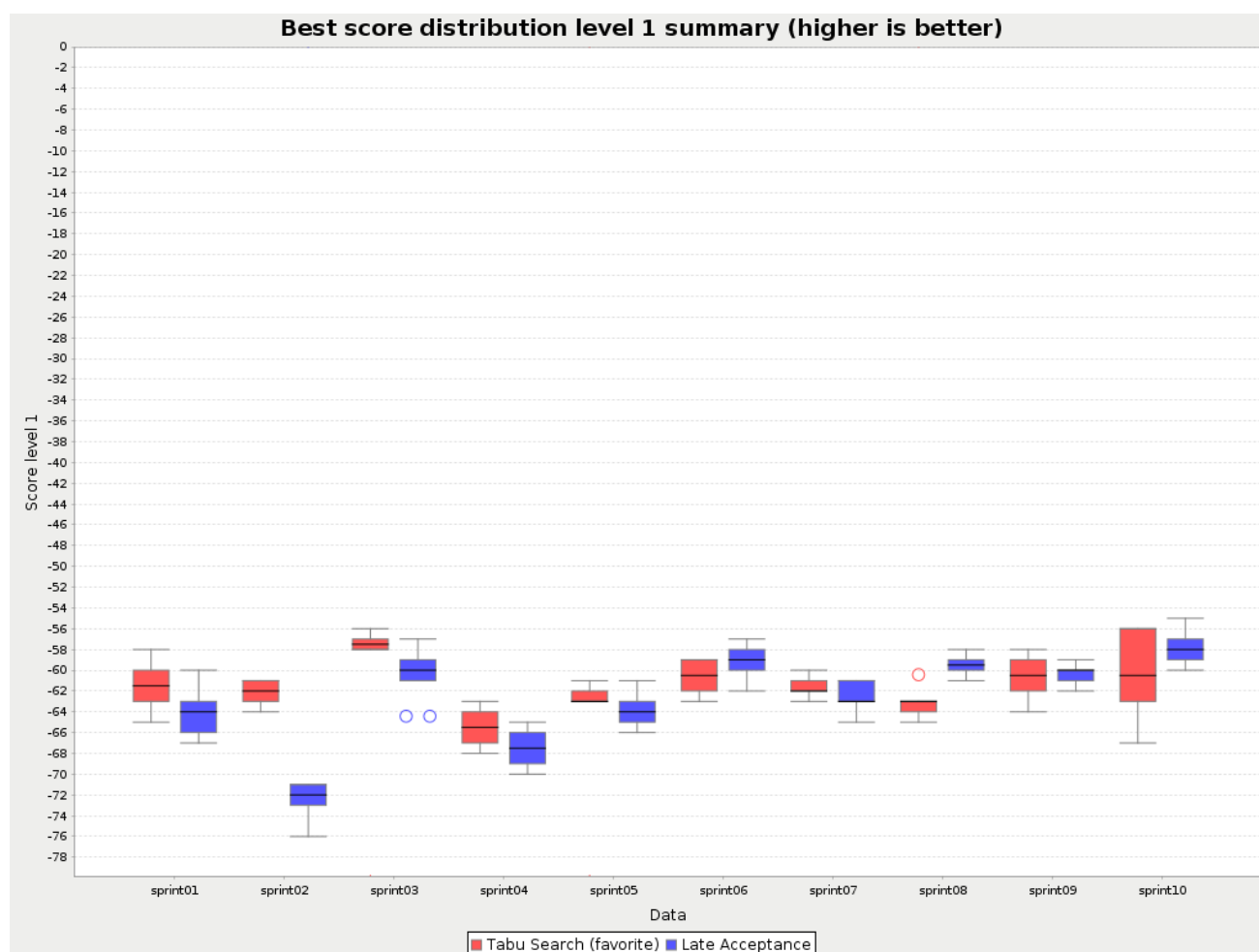

Enable [statistical benchmarking](#) to use this summary.

#### 14.4.4. Winning Score Difference Summary (Graph And Table)

Shows the winning score difference per `inputSolutionFile` for each solver configuration. The winning score difference is the score difference with the score of the winning solver configuration for that particular `inputSolutionFile`.

Useful for zooming in on the results of the best score summary.

#### 14.4.5. Worst Score Difference Percentage (ROI) Summary (Graph and Table)

Shows the return on investment (ROI) per `inputSolutionFile` for each solver configuration if you'd upgrade from the worst solver configuration for that particular `inputSolutionFile`.

Useful for visualizing the return on investment (ROI) to decision makers.

#### 14.4.6. Average Calculation Count Summary (Graph and Table)

Shows the score calculation speed: the average calculation count per second per problem scale for each solver configuration.

Useful for comparing different score calculators and/or score rule implementations (presuming that the solver configurations do not differ otherwise). Also useful to measure the scalability cost of an extra constraint.

#### 14.4.7. Time Spent Summary (Graph And Table)

Shows the time spent per `inputSolutionFile` for each solver configuration. This is pointless if it's benchmarking against a fixed time limit.

Useful for visualizing the performance of construction heuristics (presuming that no other solver phases are configured).

#### 14.4.8. Time Spent Scalability Summary (Graph)

Shows the time spent per problem scale for each solver configuration. This is pointless if it's benchmarking against a fixed time limit.

Useful for extrapolating the scalability of construction heuristics (presuming that no other solver phases are configured).

#### 14.4.9. Best Score Per Time Spent Summary (Graph)

Shows the best score per time spent for each solver configuration. This is pointless if it's benchmarking against a fixed time limit.

Useful for visualizing trade-off between the best score versus the time spent for construction heuristics (presuming that no other solver phases are configured).

### 14.5. STATISTIC PER DATASET (GRAPH AND CSV)

#### 14.5.1. Enable A Problem Statistic

The benchmarker supports outputting problem statistics as graphs and CSV (comma separated values) files to the `benchmarkDirectory`. To configure one, add a `problemStatisticType` line:

```
<plannerBenchmark>
  <benchmarkDirectory>local/data/nqueens/solved</benchmarkDirectory>
  <inheritedSolverBenchmark>
    <problemBenchmarks>
      ...
      <problemStatisticType>BEST_SCORE</problemStatisticType>
      <problemStatisticType>CALCULATE_COUNT_PER_SECOND</problemStatisticType>
    </problemBenchmarks>
    ...
  </inheritedSolverBenchmark>
  ...
</plannerBenchmark>
```

Multiple `problemStatisticType` elements are allowed.



#### NOTE

These statistic per dataset can slow down the solver noticeably, which affects the benchmark results. That's why they are optional and not enabled by default.

The non-optional summary statistics cannot slow down the solver noticeably.

The following types are supported:

## 14.5.2. Best Score Over Time Statistic (Graph And CSV)

To see how the best score evolves over time, add:

```
<problemBenchmarks>
...
<problemStatisticType>BEST_SCORE</problemStatisticType>
</problemBenchmarks>
```

Figure 14.3. Best Score Over Time Statistic

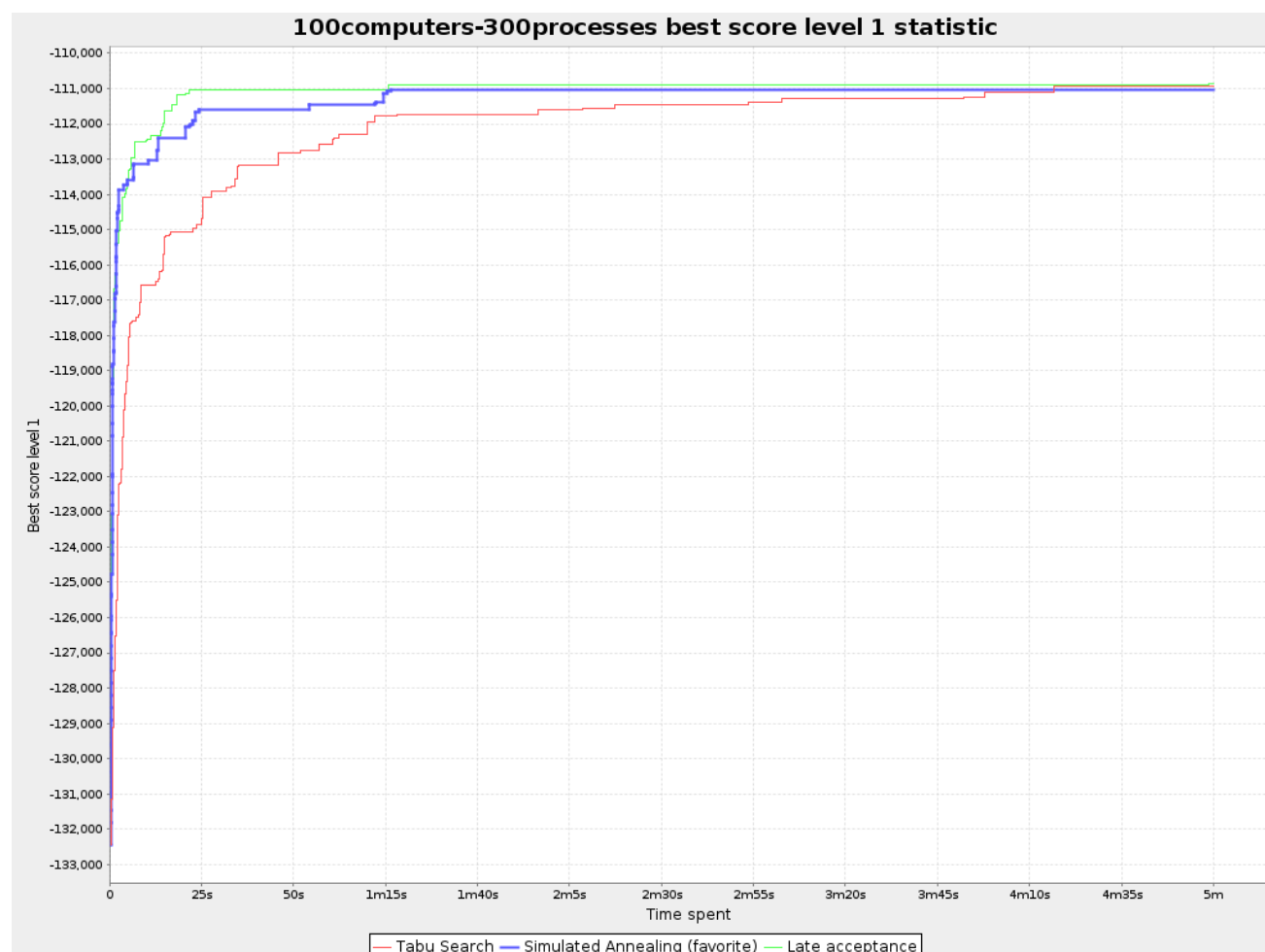

### NOTE

A time gradient based algorithm (such as Simulated Annealing) will have a different statistic if it's run with a different time limit configuration. That's because this Simulated Annealing implementation automatically determines its velocity based on the amount of time that can be spent. On the other hand, for the Tabu Search and Late Annealing, what you see is what you'd get.

The best score over time statistic is very useful to detect abnormalities, such as a potential [score trap](#) which gets the solver temporarily stuck in a local optimum.



# Let the best score statistic guide you

Where should we focus our energy to improve solution quality?

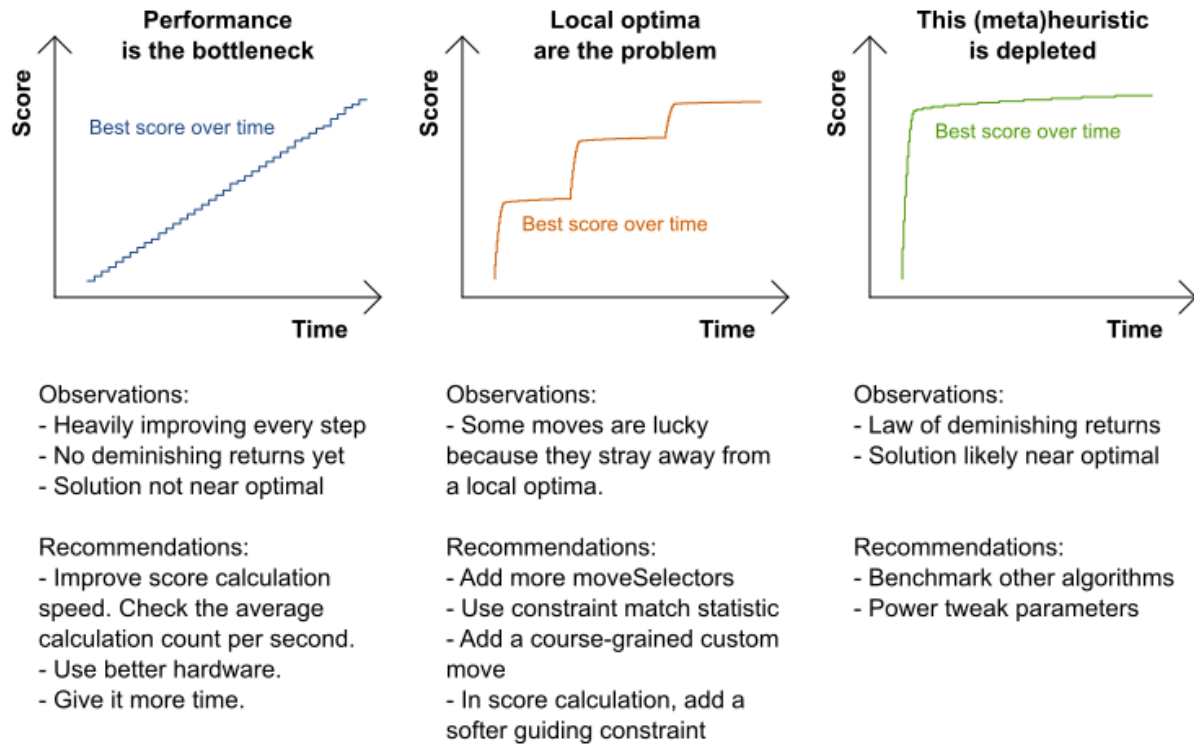

## 14.5.3. Step Score Over Time Statistic (Graph And CSV)

To see how the step score evolves over time, add:

```
<problemBenchmarks>
...
<problemStatisticType>STEP_SCORE</problemStatisticType>
</problemBenchmarks>
```

Figure 14.4. Step Score Over Time Statistic

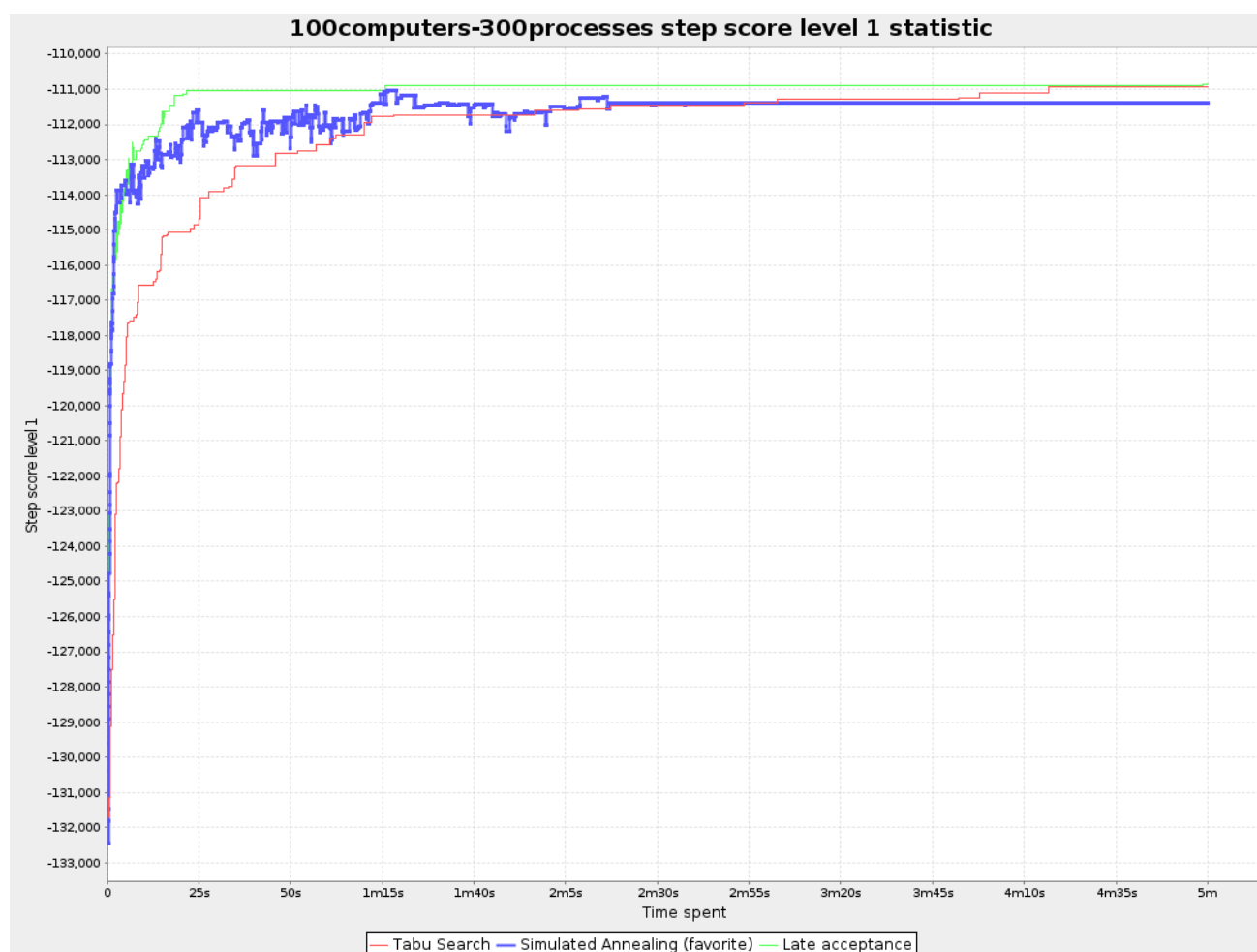

Compare the step score statistic with the best score statistic (especially on parts for which the best score flatlines). If it hits a local optimum, the solver should take deteriorating steps to escape it. But it shouldn't deteriorate too much either.



### WARNING

The step score statistic has been seen to slow down the solver noticeably due to GC stress, especially for fast stepping algorithms (such as Simulated Annealing and Late Acceptance).

#### 14.5.4. Calculate Count Per Second Statistic (Graph And CSV)

To see how fast the scores are calculated, add:

```
<problemBenchmarks>
...
<problemStatisticType>CALCULATE_COUNT_PER_SECOND</problemStatisticType>
</problemBenchmarks>
```

Figure 14.5. Calculate Count Per Second Statistic

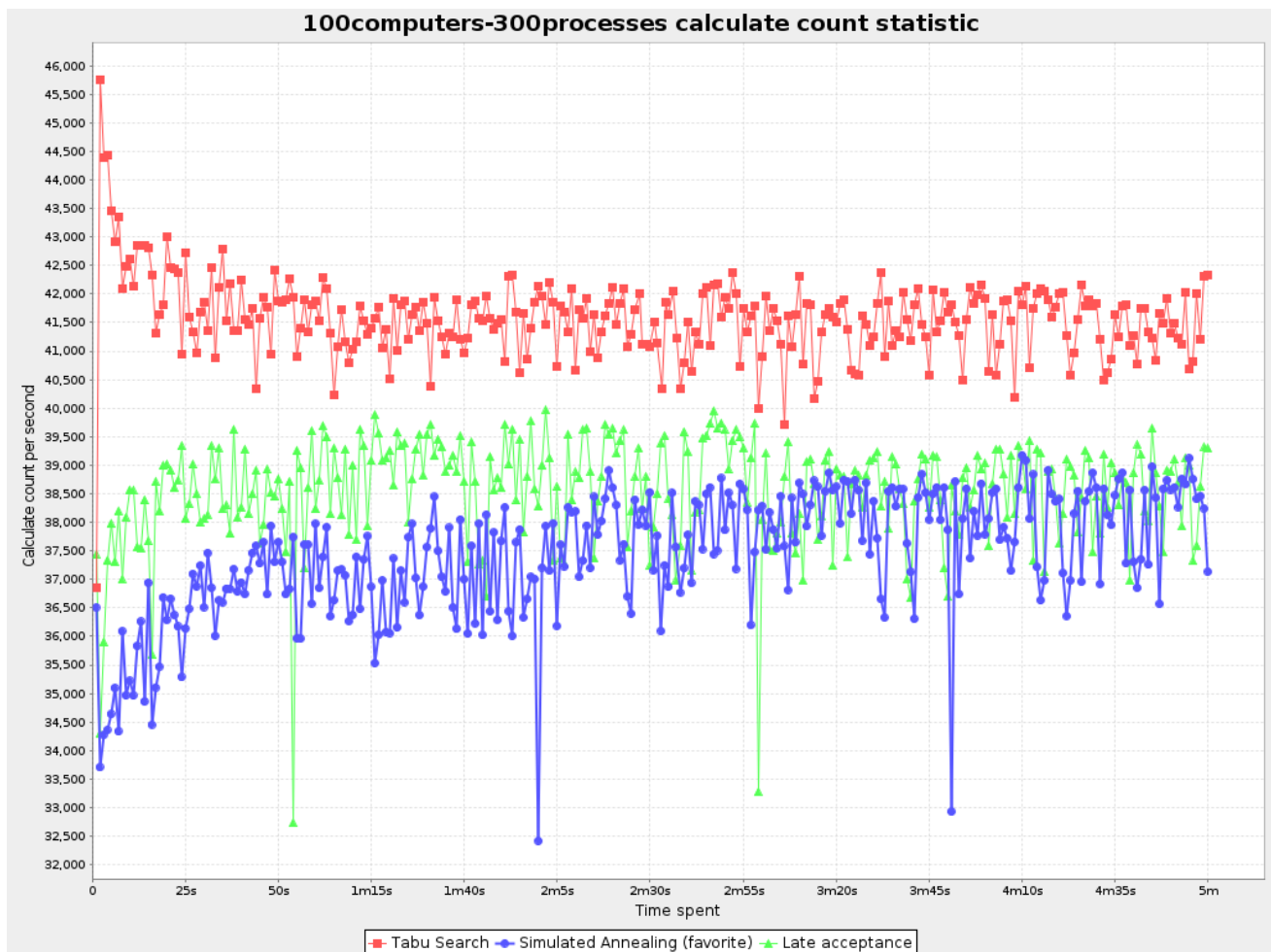
**NOTE**

The initial high calculate count is typical during solution initialization: it's far easier to calculate the score of a solution if only a handful planning entities have been initialized, than when all the planning entities are initialized.

After those few seconds of initialization, the calculate count is relatively stable, apart from an occasional stop-the-world garbage collector disruption.

**14.5.5. Best Solution Mutation Over Time Statistic (Graph And CSV)**

To see how much each new best solution differs from the *previous best solution*, by counting the number of planning variables which have a different value (not including the variables that have changed multiple times but still end up with the same value), add:

```
<problemBenchmarks>
...
<problemStatisticType>BEST_SOLUTION_MUTATION</problemStatisticType>
</problemBenchmarks>
```

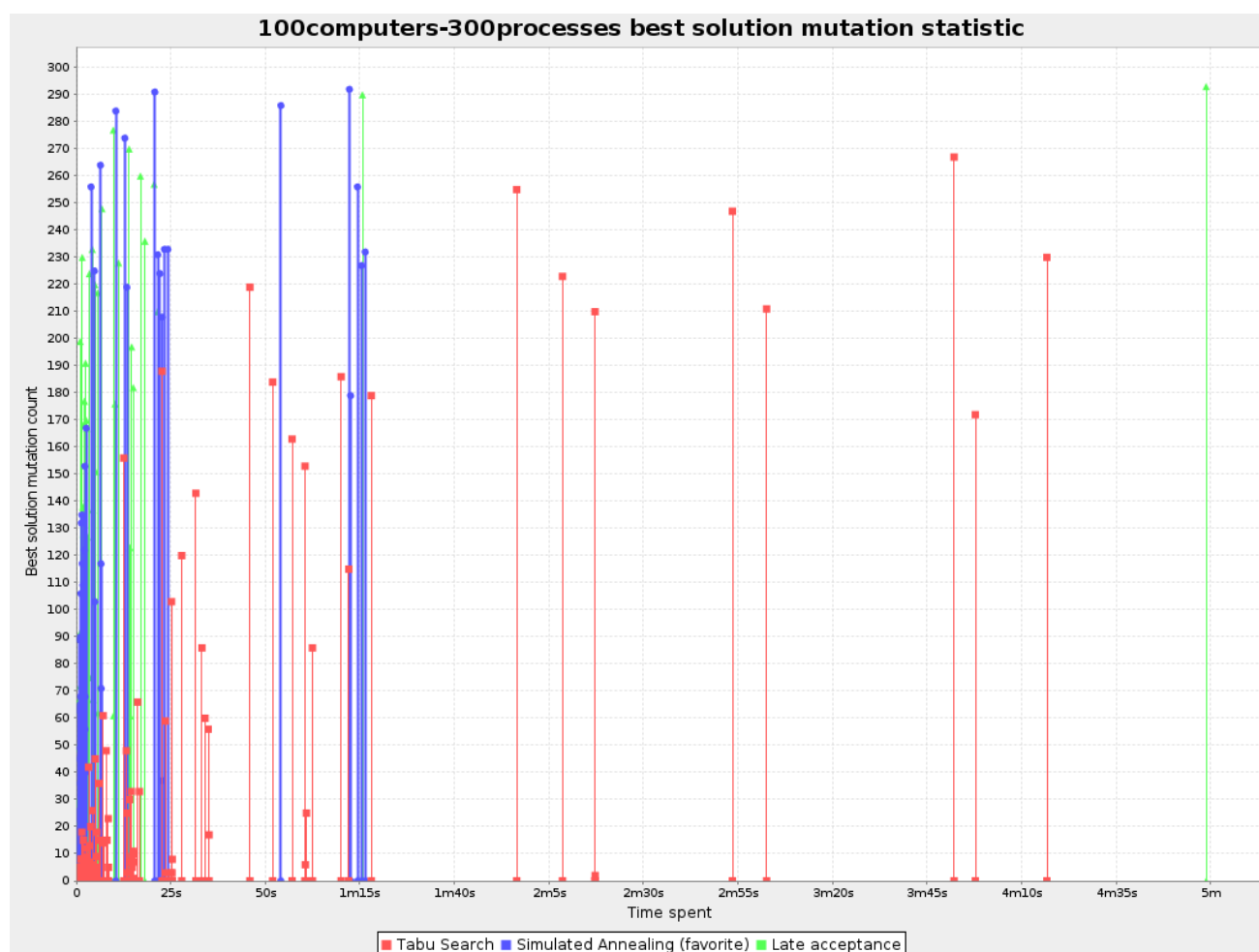
**Figure 14.6. Best Solution Mutation Over Time Statistic**

Use Tabu Search—an algorithm that behaves like a human—to get an estimation on how difficult it would be for a human to improve the previous best solution to that new best solution.

#### 14.5.6. Move Count Per Step Statistic (Graph And CSV)

To see how the selected and accepted move count per step evolves over time, add:

```
<problemBenchmarks>
...
<problemStatisticType>MOVE_COUNT_PER_STEP</problemStatisticType>
</problemBenchmarks>
```

Figure 14.7. Move Count Per Step Statistic

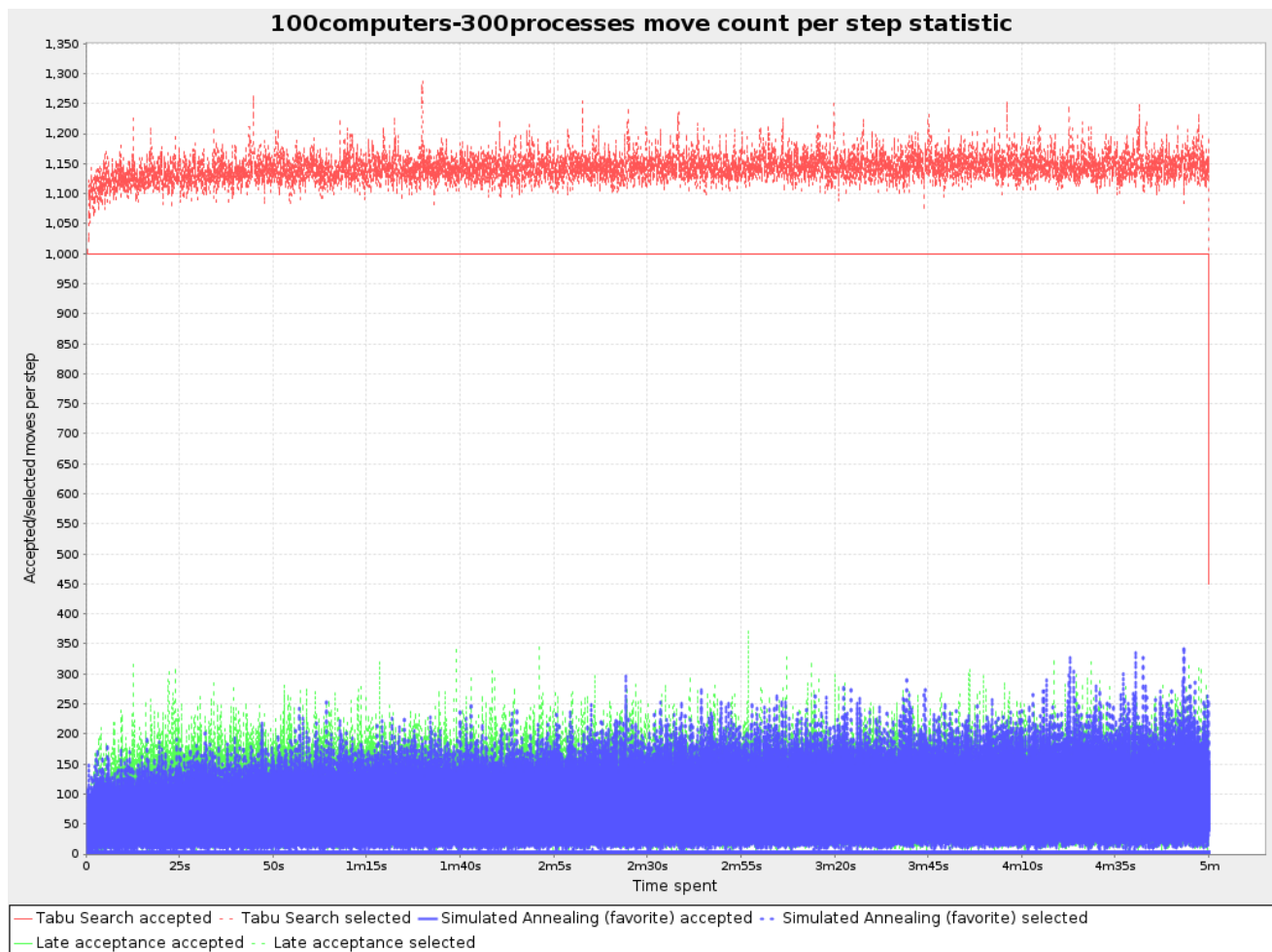
**WARNING**

This statistic has been seen to slow down the solver noticeably due to GC stress, especially for fast stepping algorithms (such as Simulated Annealing and Late Acceptance).

**14.5.7. Memory Use Statistic (Graph And CSV)**

To see how much memory is used, add:

```
<problemBenchmarks>
...
<problemStatisticType>MEMORY_USE</problemStatisticType>
</problemBenchmarks>
```

Figure 14.8. Memory Use Statistic

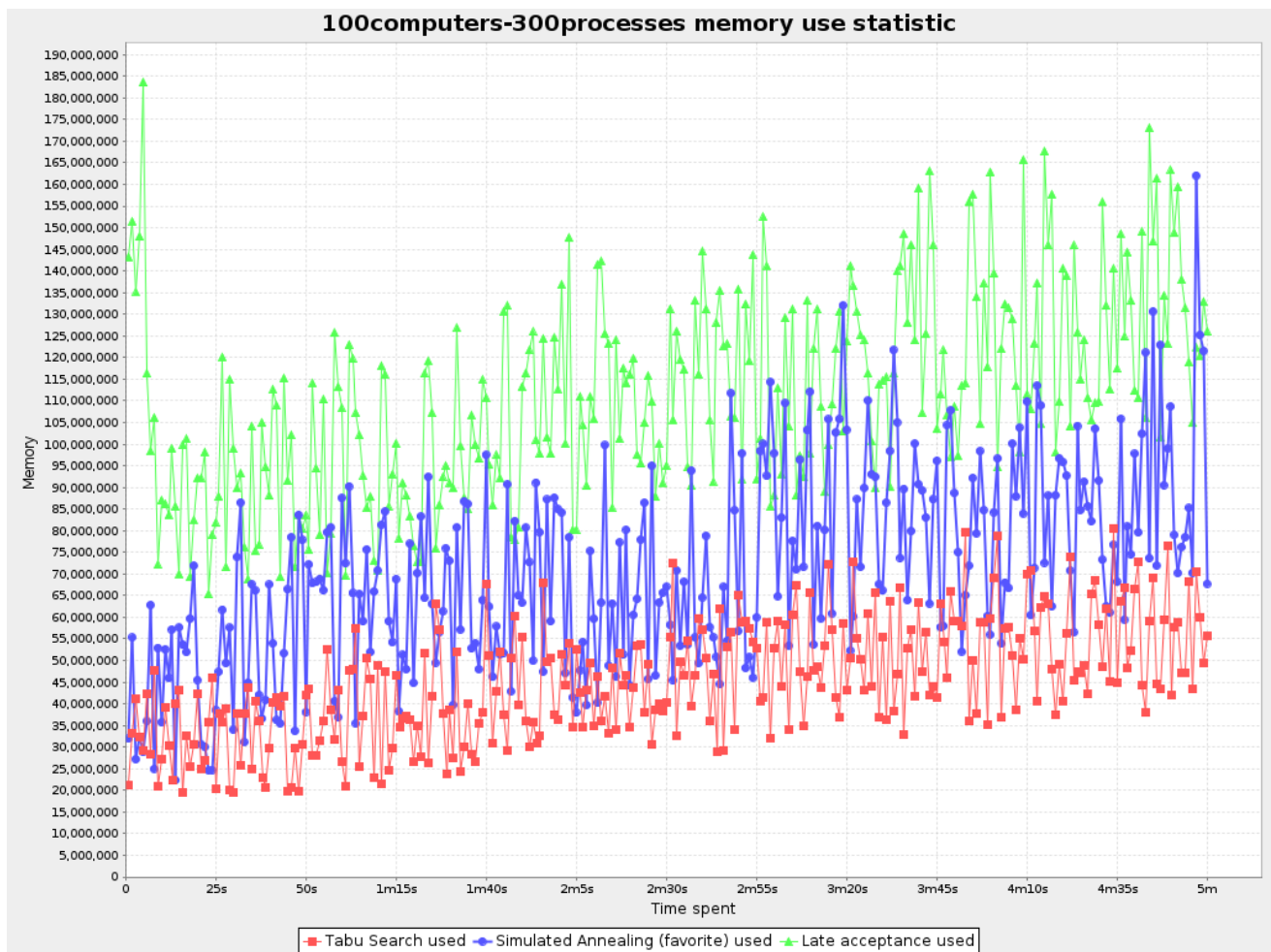
**WARNING**

The memory use statistic has been seen to affect the solver noticeably.

## 14.6. STATISTIC PER SINGLE BENCHMARK (GRAPH AND CSV)

### 14.6.1. Enable A Single Statistic

A single statistic is a statistic for 1 dataset for 1 solver configuration. Unlike a problem statistic, it does not aggregate over solver configurations.

The benchmarker supports outputting single statistics as graphs and CSV (comma separated values) files to the **benchmarkDirectory**. To configure one, add a **singleStatisticType** line:

```
<plannerBenchmark>
  <benchmarkDirectory>local/data/nqueens/solved</benchmarkDirectory>
  <inheritedSolverBenchmark>
    <problemBenchmarks>
      ...
      <problemStatisticType>...</problemStatisticType>
```

```

<singleStatisticType>PICKED_MOVE_TYPE_BEST_SCORE_DIFF</singleStatisticType>
</problemBenchmarks>
...
</inheritedSolverBenchmark>
...
</plannerBenchmark>

```

Multiple **singleStatisticType** elements are allowed.



## NOTE

These statistic per single benchmark can slow down the solver noticeably, which affects the benchmark results. That's why they are optional and not enabled by default.

The following types are supported:

### 14.6.2. Constraint Match Total Best Score Over Time Statistic (Graph And CSV)

To see which constraints are matched in the best score (and how much) over time, add:

```

<problemBenchmarks>
...
<singleStatisticType>CONSTRAINT_MATCH_TOTAL_BEST_SCORE</singleStatisticType>
</problemBenchmarks>

```

**Figure 14.9. Constraint Match Total Best Score Diff Over Time Statistic**

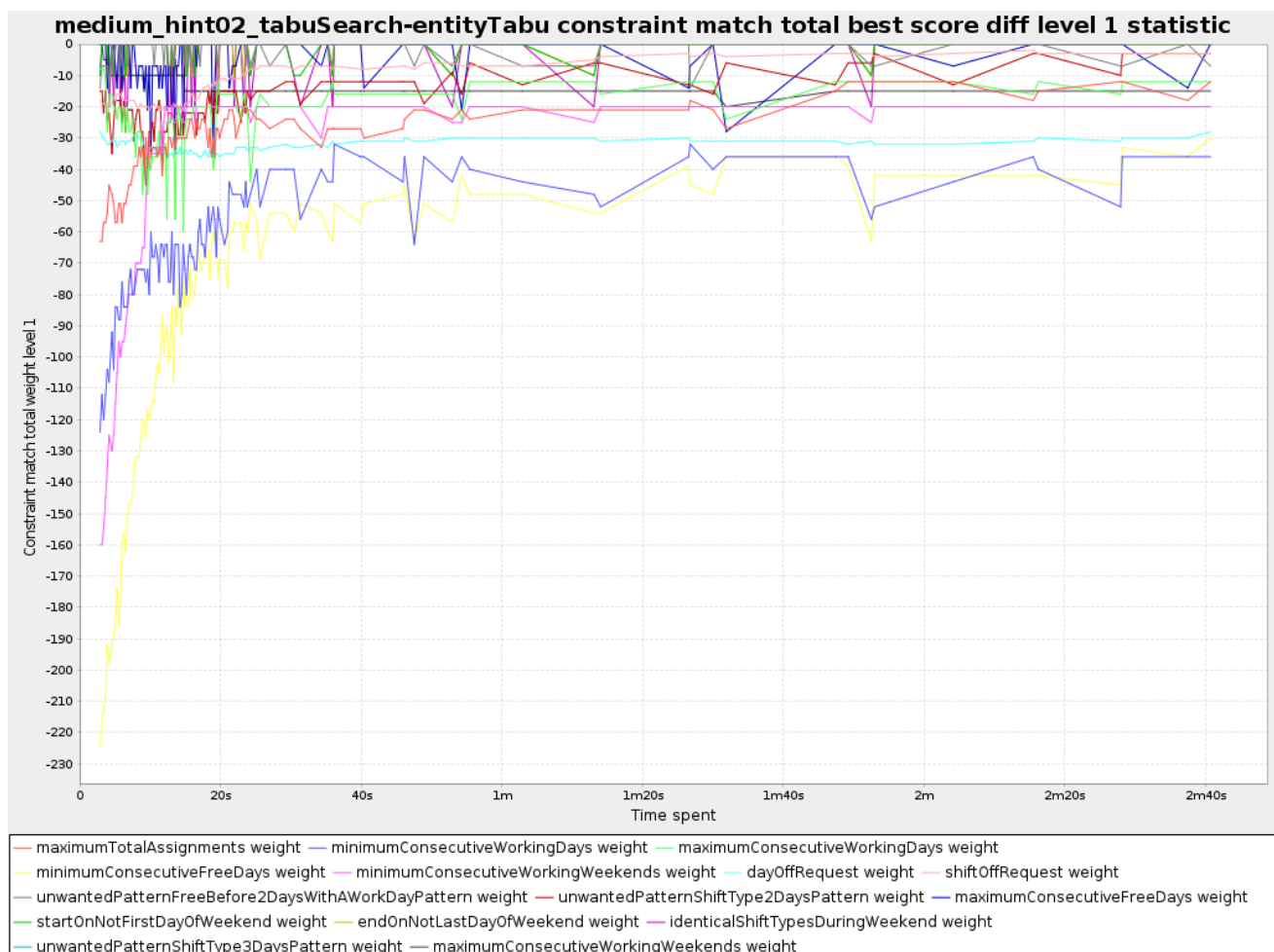



Requires the score calculation to support [constraint matches](#). [Drools score calculation](#) supports constraint matches automatically, but [incremental Java score calculation](#) requires more work.



### WARNING

The constraint match total statistics has been seen to affect the solver noticeably.

## 14.6.3. Constraint Match Total Step Score Over Time Statistic (Graph And CSV)

To see which constraints are matched in the step score (and how much) over time, add:

```
<problemBenchmarks>
...
<singleStatisticType>CONSTRAINT_MATCH_TOTAL_STEP_SCORE</singleStatisticType>
</problemBenchmarks>
```

Figure 14.10. Constraint Match Total Step Score Diff Over Time Statistic

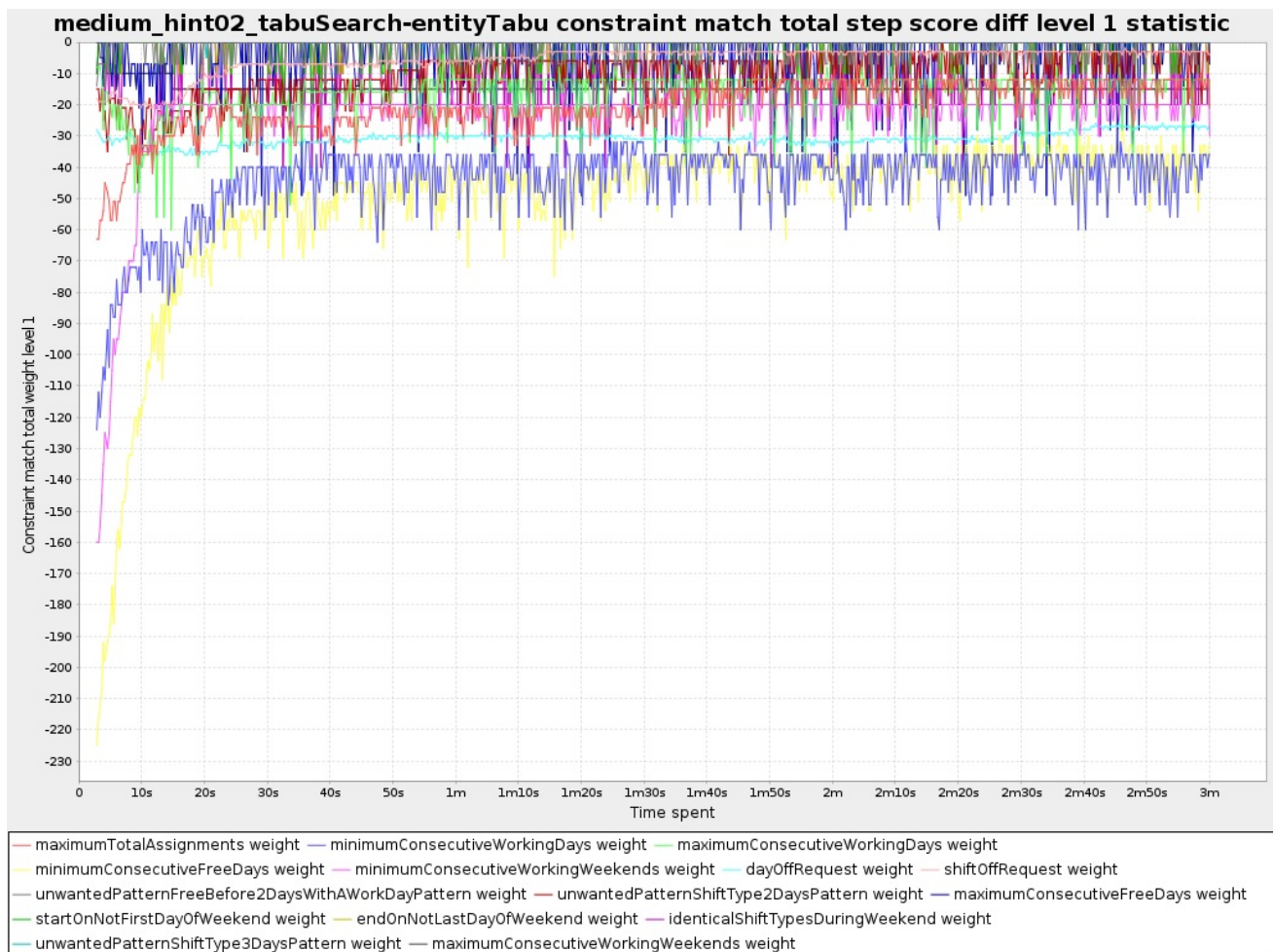

Requires the score calculation to support [constraint matches](#). [Drools score calculation](#) supports constraint matches automatically, but [incremental Java score calculation](#) requires more work.



**WARNING**

The constraint match total statistics has been seen to affect the solver noticeably.

#### 14.6.4. Picked Move Type Best Score Diff Over Time Statistic (Graph And CSV)

To see which move types improve the best score (and how much) over time, add:

```
<problemBenchmarks>
...
<singleStatisticType>PICKED_MOVE_TYPE_BEST_SCORE_DIFF</singleStatisticType>
</problemBenchmarks>
```

**Figure 14.11. Picked Move Type Best Score Diff Over Time Statistic**

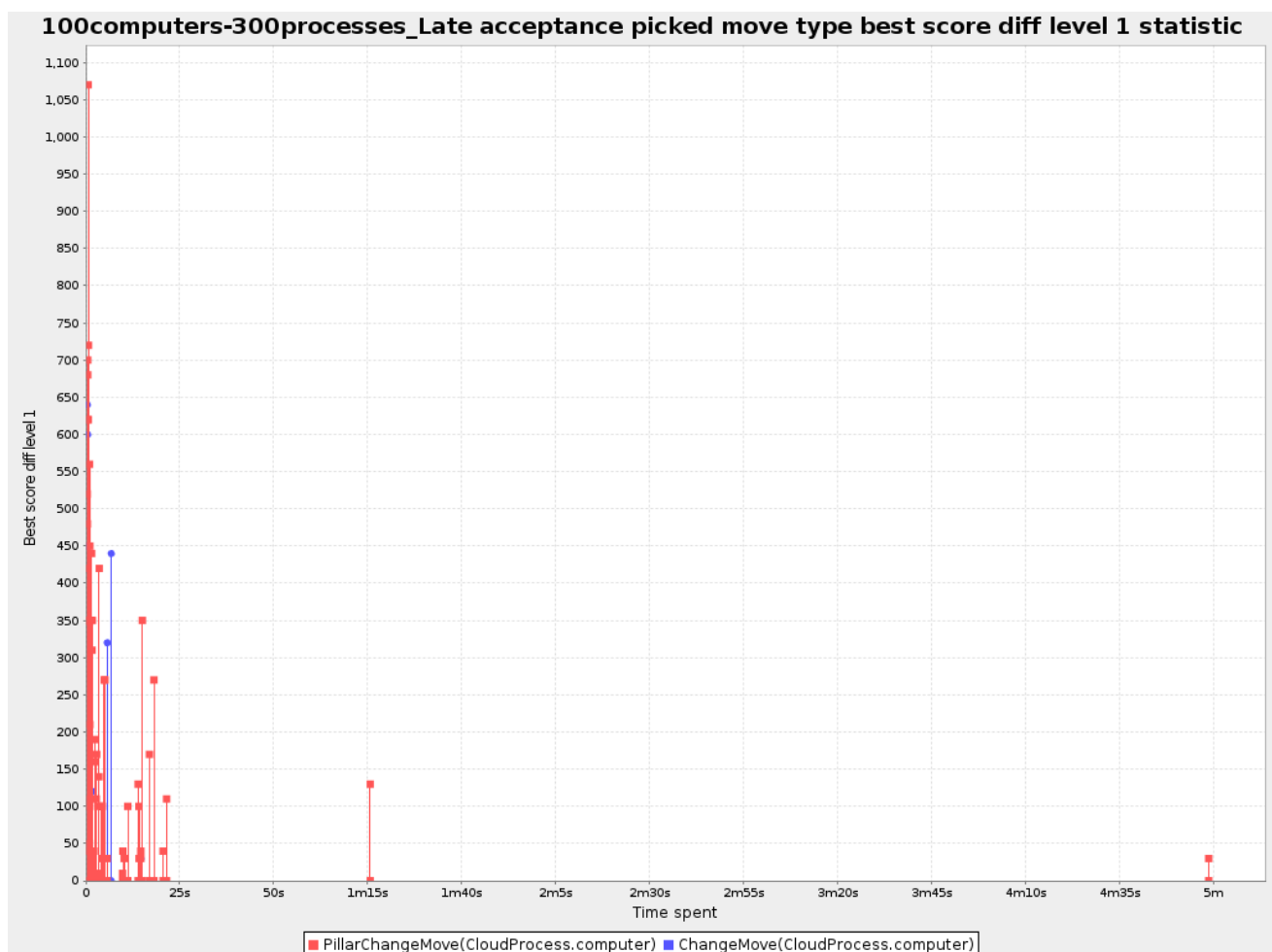

#### 14.6.5. Picked Move Type Step Score Diff Over Time Statistic (Graph And CSV)

To see how much each winning step affects the step score over time, add:

```
<problemBenchmarks>
...
<singleStatisticType>PICKED_MOVE_TYPE_STEP_SCORE_DIFF</singleStatisticType>
```

</problemBenchmarks>

Figure 14.12. Picked Move Type Step Score Diff Over Time Statistic

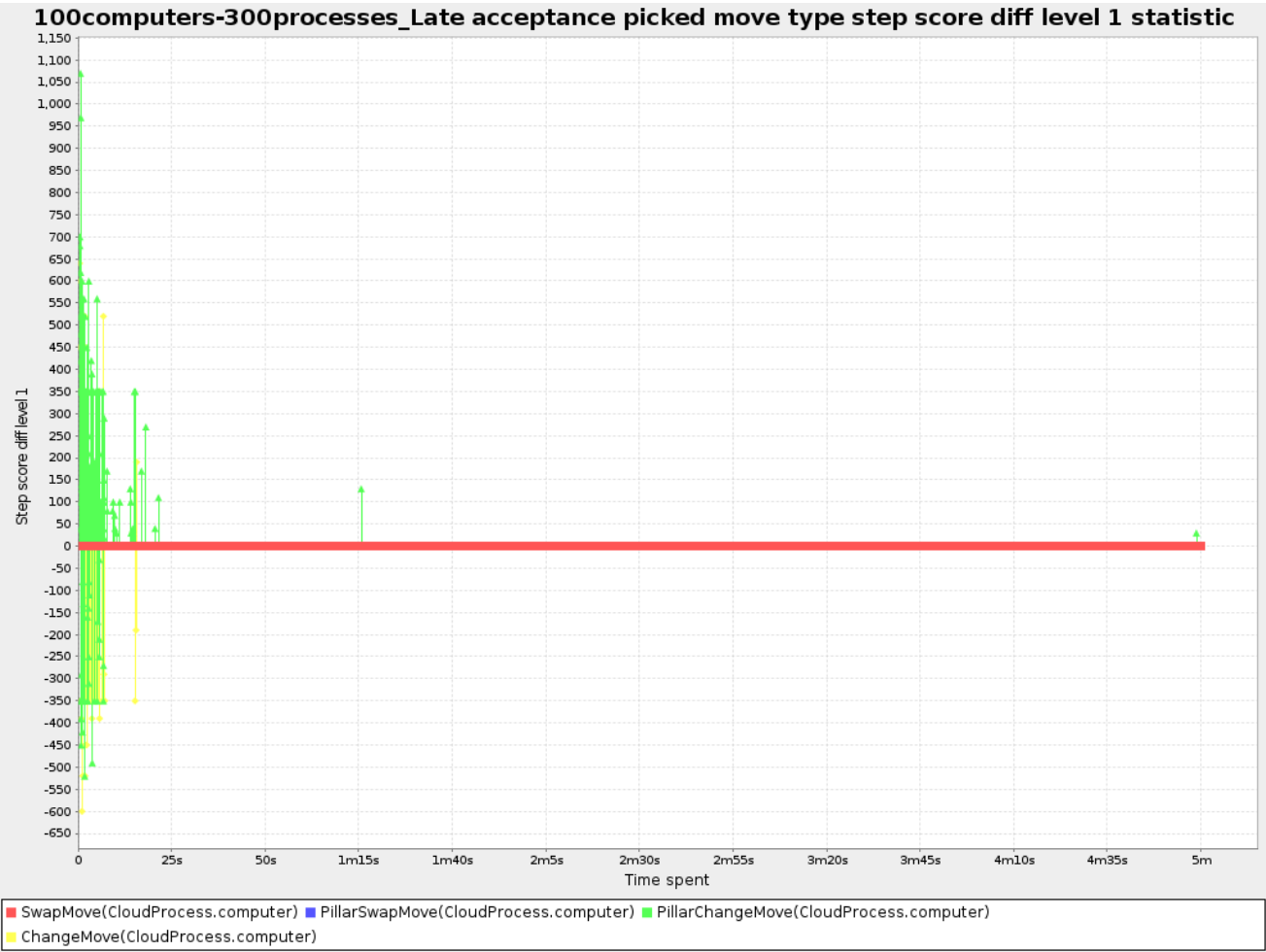

## 14.7. ADVANCED BENCHMARKING

### 14.7.1. Benchmarking Performance Tricks

#### 14.7.1.1. Parallel Benchmarking On Multiple Threads

If you have multiple processors available on your computer, you can run multiple benchmarks in parallel on multiple threads to get your benchmarks results faster:

```
<plannerBenchmark>
...
<parallelBenchmarkCount>AUTO</parallelBenchmarkCount>
...
</plannerBenchmark>
```

**WARNING**

Running too many benchmarks in parallel will affect the results of benchmarks negatively. Leave some processors unused for garbage collection and other processes.

We tweak **parallelBenchmarkCount** **AUTO** to maximize the reliability and efficiency of the benchmark results.

The following **parallelBenchmarkCounts** are supported:

- **1** (default): Run all benchmarks sequentially.
- **AUTO**: Let Planner decide how many benchmarks to run in parallel. This formula is based on experience. It's recommended to prefer this over the other parallel enabling options.
- **Static number**: The number of benchmarks to run in parallel.

```
<parallelBenchmarkCount>2</parallelBenchmarkCount>
```

- **JavaScript formula**: Formula for the number of benchmarks to run in parallel. It can use the variable **availableProcessorCount**. For example:

```
<parallelBenchmarkCount>(availableProcessorCount / 2) + 1</parallelBenchmarkCount>
```

**NOTE**

The **parallelBenchmarkCount** is always limited to the number of available processors. If it's higher, it will be automatically decreased.

**NOTE**

If you have a computer with slow or unreliable cooling, increasing the **parallelBenchmarkCount** above 1 (even on **AUTO**) may overheat your CPU.

The **sensors** command can help you detect if this is the case. It is available in the package **lm\_sensors** or **lm-sensors** in most Linux distributions. There are several freeware tools available for Windows too.

**NOTE**

In the future, we will also support multi-JVM benchmarking. This feature is independent of [multi-threaded solving](#) or multi-JVM solving.

### 14.7.2. Statistical Benchmarking

To minimize the influence of your environment and the Random Number Generator on the benchmark results, configure the number of times each single benchmark run is repeated. The results of those runs are statistically aggregated. Each individual result is also visible in the report, as well as plotted in

the best score distribution summary .

Just add a `<subSingleCount>` element to an `<inheritedSolverBenchmark>` element or in a `<solverBenchmark>` element:

```
<?xml version="1.0" encoding="UTF-8"?>
<plannerBenchmark>
  ...
  <inheritedSolverBenchmark>
    ...
    <solver>
      ...
    </solver>
    <subSingleCount>10</subSingleCount>
  </inheritedSolverBenchmark>
  ...
</plannerBenchmark>
```

The `subSingleCount` defaults to 1 (so no statistical benchmarking).



#### NOTE

If `subSingleCount` is higher than 1, the benchmarker will automatically use a different [Random seed](#) for every sub single run, without losing reproducibility (for each sub single index) in [EnvironmentMode](#) **REPRODUCIBLE** and lower.

### 14.7.3. Template Based Benchmarking And Matrix Benchmarking

Matrix benchmarking is benchmarking a combination of value sets. For example: benchmark 4 `entityTabuSize` values (5, 7, 11 and 13) combined with 3 `acceptedCountLimit` values (500, 1000 and 2000), resulting in 12 solver configurations.

To reduce the verbosity of such a benchmark configuration, you can use a [FreeMarker](#) template for the benchmark configuration instead:

```
<plannerBenchmark>
  ...

  <inheritedSolverBenchmark>
    ...
  </inheritedSolverBenchmark>

  <#list [5, 7, 11, 13] as entityTabuSize>
  <#list [500, 1000, 2000] as acceptedCountLimit>
    <solverBenchmark>
      <name>entityTabuSize ${entityTabuSize} acceptedCountLimit ${acceptedCountLimit}</name>
      <solver>
        <localSearch>
          <unionMoveSelector>
            <changeMoveSelector/>
            <swapMoveSelector/>
          </unionMoveSelector>
          <acceptor>
            <entityTabuSize>${entityTabuSize}</entityTabuSize>
          </acceptor>
        </localSearch>
      </solver>
    </solverBenchmark>
  </#list>
</#list>
```

```

    <forager>
      <acceptedCountLimit>${acceptedCountLimit}</acceptedCountLimit>
    </forager>
  </localSearch>
</solver>
</solverBenchmark>
</#list>
</#list>
</plannerBenchmark>

```

And build it with the class **PlannerBenchmarkFactory**:

```

PlannerBenchmarkFactory plannerBenchmarkFactory =
PlannerBenchmarkFactory.createFromFreemarkerXmlResource(

"org/optimaplanner/examples/cloudbalancing/benchmark/cloudBalancingBenchmarkConfigTemplate.xml.ft
");
PlannerBenchmark plannerBenchmark = plannerBenchmarkFactory.buildPlannerBenchmark();

```

#### 14.7.4. Benchmark Report Aggregation

The **BenchmarkAggregator** takes 1 or more existing benchmarks and merges them into new benchmark report, without actually running the benchmarks again.

### Benchmark aggregator

Merge multiple benchmark reports (run with different codebases) into 1 report.

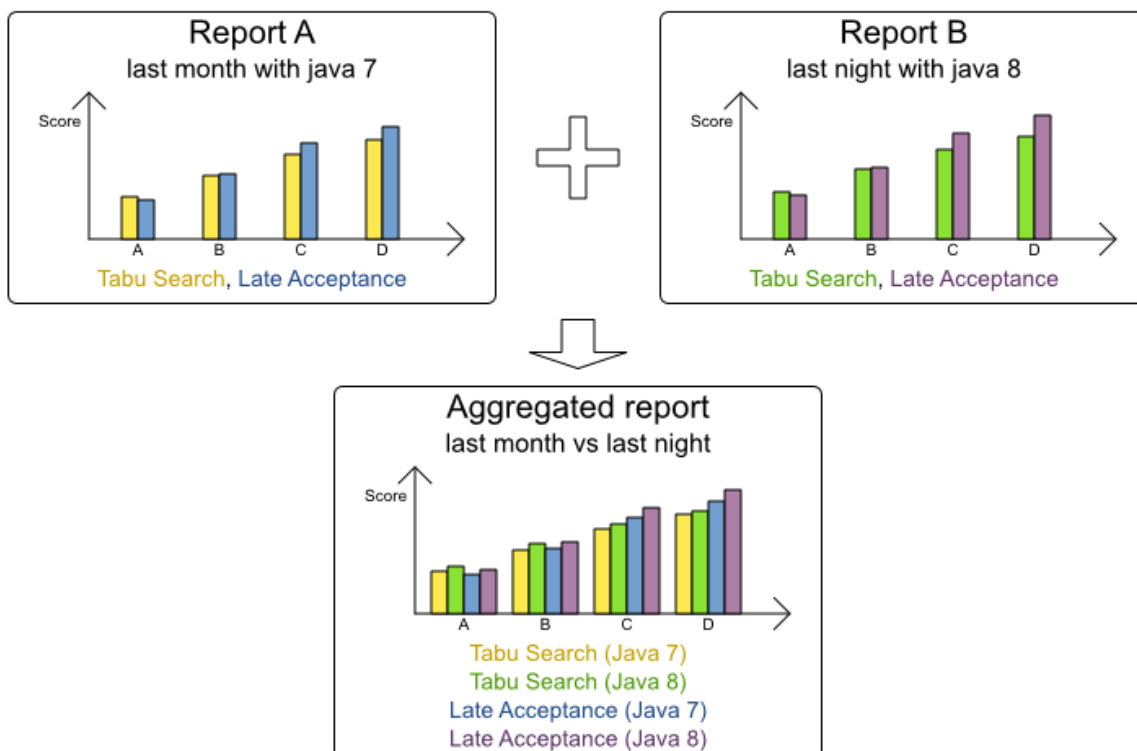

This is useful to:

- Report on the impact of code changes: Run the same benchmark configuration before and after the code changes, then aggregate a report.
- Report on the impact of dependency upgrades: Run the same benchmark configuration before and after upgrading the dependency, then aggregate a report.
- Condense a too verbose report: Select only the interesting solver benchmarks from the existing report. This especially useful on template reports to make the graphs readable.
- Partially rerun a benchmark: Rerun part of an existing report (for example only the failed or invalid solvers), then recreate the original intended report with the new values.

To use it, provide a **PlannerBenchmarkFactory** to the **BenchmarkAggregatorFrame** to display the GUI:

```
public static void main(String[] args) {
    PlannerBenchmarkFactory plannerBenchmarkFactory =
    PlannerBenchmarkFactory.createFromXmlResource(
        "org/optimaplanner/examples/nqueens/benchmark/nqueensBenchmarkConfig.xml");
    BenchmarkAggregatorFrame.createAndDisplay(plannerBenchmarkFactory);
}
```



#### WARNING

Despite that it uses a benchmark configuration as input, it ignores all elements of that configuration, except for the elements **<benchmarkDirectory>** and **<benchmarkReport>**.

In the GUI, select the interesting benchmarks and click the button to generate the report.



#### NOTE

All the input reports which are being merged should have been generated with the same Planner version (excluding hotfix differences) as the **BenchmarkAggregator**. Using reports from different Planner major or minor versions are not guaranteed to succeed and deliver correct information, because the benchmark report data structure often changes.

## CHAPTER 15. REPEATED PLANNING

### 15.1. INTRODUCTION TO REPEATED PLANNING

The world constantly changes. The problem facts used to create a solution, might change before or during the execution of that solution. There are different situations (which can be combined):

- Unforeseen fact changes: For example: an employee assigned to a shift calls in sick, an airplane scheduled to take off has a technical delay, one of the machines or vehicles break down, ... Use *backup planning*.
- Impossible to assign all entities now: Leave some unassigned. For example: there are 10 shifts at the same time to assign but only 9 employees to handle shifts. Use *overconstrained planning*.
- Unknown long term future facts: For example: the hospital admissions for the next 2 weeks are reliable, but those for week 3 and 4 are less reliable and for week 5 and beyond are not worth planning yet. Use *continuous planning*.
- Constantly changing problem facts: Use *real-time planning*.

Waiting to start planning—to lower the risk of problem facts changing—usually isn't a good way to deal with that. More CPU time means a better planning solution. An incomplete plan is better than no plan.

Luckily, the optimization algorithms support planning a solution that's already (partially) planned, known as repeated planning.

### 15.2. BACKUP PLANNING

Backup planning is the technique of adding extra score constraints to create space in the planning for when things go wrong. That creates a backup plan in the plan. For example: try to assign an employee as the spare employee (1 for every 10 shifts at the same time), keep 1 hospital bed open in each department, ...

Then, when things go wrong (one of the employees calls in sick), change the problem facts on the original solution (delete the sick employee leave his/her shifts unassigned) and just restart the planning, starting from that solution, which has a different score now. The construction heuristics will fill in the newly created gaps (probably with the spare employee) and the metaheuristics will even improve it further.

### 15.3. OVERCONSTRAINED PLANNING

When there is no feasible solution to assign all planning entities, it's often desired to assign as many entities as possible without breaking hard constraints. This is called overconstrained planning.





penalty if they differ from their original place. For example: avoid rescheduling hospital beds less than 2 days before the patient arrives (unless it's really worth it), avoid changing the airplane gate during the 2 hours before boarding (unless there is no alternative), ...

## Continuous planning

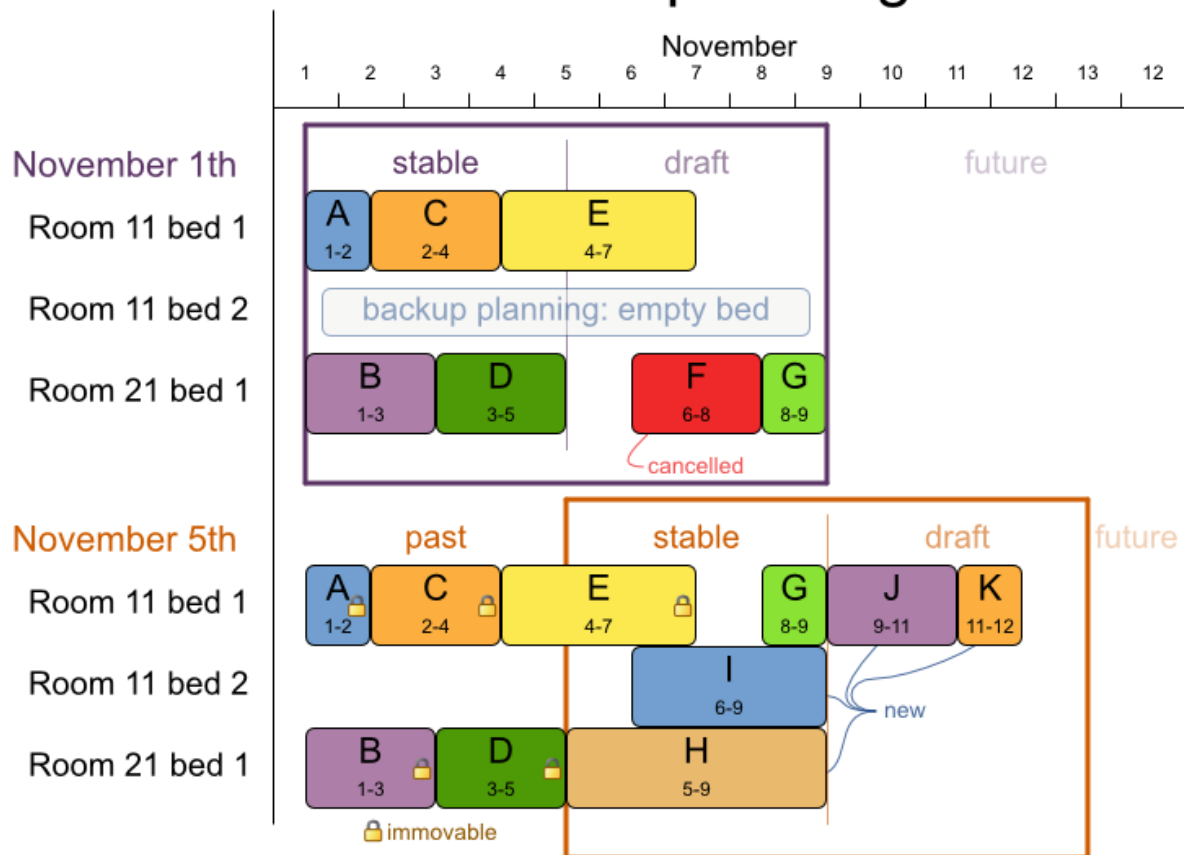

Notice the difference between the original planning of November 1th and the new planning of November 5th: some problem facts (F, H, I, J, K) changed, which results in unrelated planning entities (G) changing too.

### 15.4.1. Immovable Planning Entities

To make some planning entities immovable, simply add an entity **SelectionFilter** that returns **true** if an entity is movable and **false** if it is immovable.

```
public class MovableShiftAssignmentSelectionFilter implements SelectionFilter<ShiftAssignment> {

    public boolean accept(ScoreDirector scoreDirector, ShiftAssignment shiftAssignment) {
        ShiftDate shiftDate = shiftAssignment.getShift().getShiftDate();
        NurseRoster nurseRoster = (NurseRoster) scoreDirector.getWorkingSolution();
        return nurseRoster.getNurseRosterInfo().isInPlanningWindow(shiftDate);
    }
}
```

And configure it like this:

```
@PlanningEntity(movableEntitySelectionFilter = MovableShiftAssignmentSelectionFilter.class)
public class ShiftAssignment {
```

```
...
}
```

**WARNING**

Custom **MoveListFactory** and **MovelteratorFactory** implementations must make sure that they don't move immovable entities.

### 15.4.2. Nonvolatile Replanning to minimize disruption (Semi-movable Planning Entities)

Replanning an existing plan can be very disruptive on the plan. If the plan affects humans (such as employees, drivers, ...), very disruptive changes are often undesirable. In such cases, nonvolatile replanning helps: the gain of changing a plan must be higher than the disruption it causes.

## Nonvolatile replanning

Real-time planning must not distort the entire plan to deal with a real-time change.

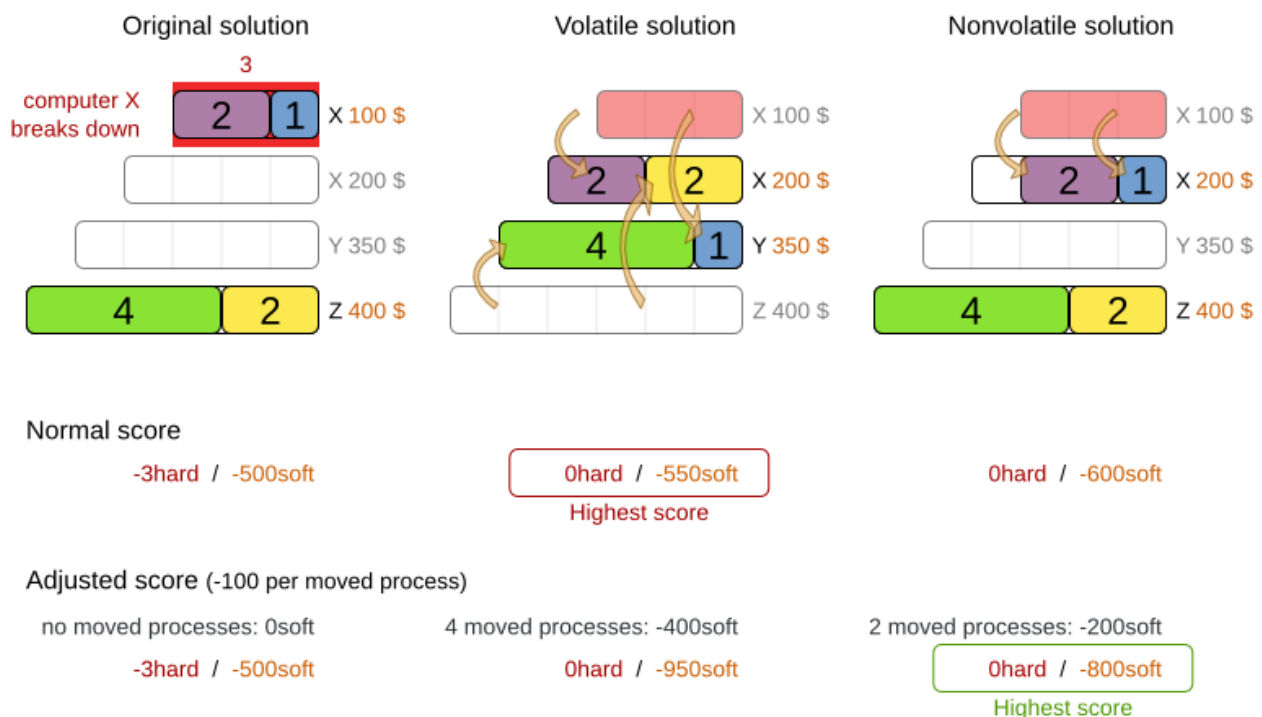

For example, in the Machine Reassignment example, the entity has both the planning variable **machine** and its original value **originalMachine**:

```
@PlanningEntity(...)
public class ProcessAssignment {

    private MrProcess process;
```

```

private Machine originalMachine;
private Machine machine;

public Machine getOriginalMachine() {...}

@PlanningVariable(...)
public Machine getMachine() {...}

public boolean isMoved() {
    return originalMachine != null && originalMachine != machine;
}

...
}

```

During planning, the planning variable **machine** changes. By comparing it with the `originalMachine`, a change in plan can be penalized:

```

rule "processMoved"
when
    ProcessAssignment(moved == true)
then
    scoreHolder.addSoftConstraintMatch(kcontext, -1000);
end

```

The soft penalty of **-1000** means that a better solution is only accepted if it improves the soft score for at least **1000** points per variable changed (or if it improves the hard score).

## 15.5. REAL-TIME PLANNING

To do real-time planning, first combine **backup planning** and **continuous planning** with short planning windows to lower the burden of real-time planning. As time passes, the problem itself changes:

# Real-time planning

When the problem changes in real-time, the plan is adjusted in real-time.

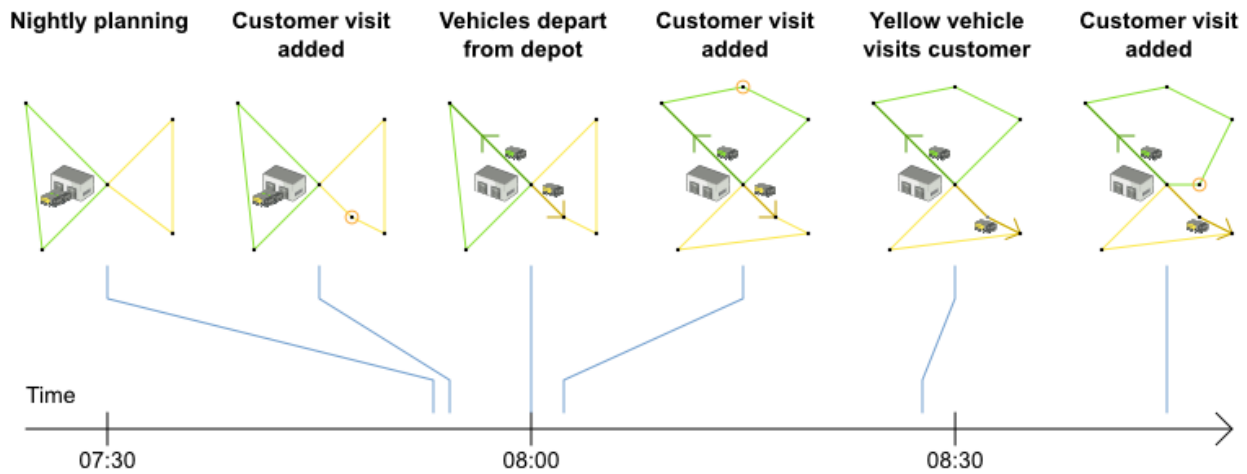

In the example above, 3 customers are added at different times (07:56, 08:02 and 08:45), after the original customer set finished solving at 07:55 and in some cases after the vehicles already left. Planner can handle such scenario's with **ProblemFactChange** (in combination with [immovable planning entities](#)).

## 15.5.1. ProblemFactChange

While the **Solver** is solving, an outside event might want to change one of the problem facts, for example an airplane is delayed and needs the runway at a later time. Do not change the problem fact instances used by the **Solver** while it is solving (from another thread or even in the same thread), as that will corrupt it. Instead, add a **ProblemFactChange** to the **Solver** which it will execute in the solver thread as soon as possible.

```
public interface Solver {
    ...
    boolean addProblemFactChange(ProblemFactChange problemFactChange);
    boolean isEveryProblemFactChangeProcessed();
    ...
}

public interface ProblemFactChange {
```

```
void doChange(ScoreDirector scoreDirector);
```

```
}
```

Here's an example:

```
public void deleteComputer(final CloudComputer computer) {
    solver.addProblemFactChange(new ProblemFactChange() {
        public void doChange(ScoreDirector scoreDirector) {
            CloudBalance cloudBalance = (CloudBalance) scoreDirector.getWorkingSolution();
            // First remove the problem fact from all planning entities that use it
            for (CloudProcess process : cloudBalance.getProcessList()) {
                if (ObjectUtils.equals(process.getComputer(), computer)) {
                    scoreDirector.beforeVariableChanged(process, "computer");
                    process.setComputer(null);
                    scoreDirector.afterVariableChanged(process, "computer");
                }
            }
            // A SolutionCloner does not clone problem fact lists (such as computerList)
            // Shallow clone the computerList so only workingSolution is affected, not bestSolution or
            guiSolution
            cloudBalance.setComputerList(new ArrayList<CloudComputer>
            (cloudBalance.getComputerList()));
            // Next remove it the problem fact itself
            for (Iterator<CloudComputer> it = cloudBalance.getComputerList().iterator(); it.hasNext(); )
            {
                CloudComputer workingComputer = it.next();
                if (ObjectUtils.equals(workingComputer, computer)) {
                    scoreDirector.beforeProblemFactRemoved(workingComputer);
                    it.remove(); // remove from list
                    scoreDirector.afterProblemFactRemoved(workingComputer);
                    break;
                }
            }
        }
    });
}
```



### WARNING

Any change on the problem facts or planning entities in a **ProblemFactChange** must be told to the **ScoreDirector**.



## IMPORTANT

To write a **ProblemFactChange** correctly, it's important to understand the behavior of [a planning clone](#):

- Any change in a **ProblemFactChange** must be done on the **Solution** instance of `scoreDirector.getWorkingSolution()`. The **workingSolution** is [a planning clone](#) of the **BestSolutionChangedEvent**'s **bestSolution**. So the **workingSolution** in the **Solver** is never the same instance as the **Solution** in the rest of your application.
- A planning clone also clones the planning entities and planning entity collections. So any change on the planning entities must happen on the instances held by `scoreDirector.getWorkingSolution()`.
- A planning clone does not clone the problem facts, nor the problem fact collections. Therefore the **workingSolution** and the **bestSolution** share the same problem fact instances and the same problem fact list instances. Any problem fact or problem fact list changed by a **ProblemFactChange** must be problem cloned first (which can imply rerouting references in other problem facts and planning entities). Otherwise, if the **workingSolution** and **bestSolution** are used in different threads (for example a solver thread and a GUI event thread), a race condition can occur.



## NOTE

Many types of changes can leave a planning entity uninitialized, resulting in a partially initialized solution. That's fine, as long as the first solver phase can handle it. All construction heuristic solver phases can handle that, so it's recommended to configure such a solver phase as the first phase.

In essence, the **Solver** stops, runs the **ProblemFactChange** and restarts. This is a *warm start* because its initial solution is the adjusted best solution of the previous run. Each solver phase runs again. This implies the construction heuristic runs again, but because little or no planning variables are uninitialized (unless you have a [nullable planning variable](#)), it finishes much quicker than in a cold start.

Each configured **Termination** resets (both in solver and phase configuration), but a previous call to `terminateEarly()` is not undone. Normally however, you won't configure any **Termination** (except in daemon mode), just call `Solver.terminateEarly()` when the results are needed. Alternatively, do configure a **Termination** and use the daemon mode in combination with [BestSolutionChangedEvent](#) as described below.

### 15.5.2. Daemon: solve() Does Not Return

In real-time planning, it's often useful to have a solver thread wait when it runs out of work, and immediately resume solving a problem once new problem fact changes are added. Putting the **Solver** in daemon mode has these effects:

- If the **Solver**'s **Termination** terminates, it does not return from `solve()` but blocks its thread instead (which frees up CPU power).
  - Except for `terminateEarly()`, which does make it return from `solve()`, freeing up system resources and allowing an application to shutdown gracefully.
  - If a **Solver** starts with an empty planning entity collection, it waits in the blocked state immediately.

- If a **ProblemFactChange** is added, it goes into the running state, applies the **ProblemFactChange** and runs the **Solver** again.

To configure the daemon mode:

```
<solver>
  <daemon>true</daemon>
  ...
</solver>
```



### WARNING

Don't forget to call **Solver.terminateEarly()** when your application needs to shutdown to avoid killing the solver thread unnaturally.

Subscribe to the **BestSolutionChangedEvent** to process new best solutions found by the solver thread. A **BestSolutionChangedEvent** doesn't guarantee that every **ProblemFactChange** has been processed already, nor that the solution is initialized and feasible. To ignore **BestSolutionChangedEvents** with such invalid solutions, do this:

```
public void bestSolutionChanged(BestSolutionChangedEvent<CloudBalance> event) {
    // Ignore invalid solutions
    if (event.isEveryProblemFactChangeProcessed()
        && event.isNewBestSolutionInitialized()
        && event.getNewBestSolution().getScore().isFeasible()) {
        ...
    }
}
```

## CHAPTER 16. INTEGRATION

### 16.1. OVERVIEW

Planner's input and output data (the planning problem and the best solution) are plain old JavaBeans (POJOs), so integration with other Java technologies is straightforward. For example:

- To read a planning problem from the database (and store the best solution in it), annotate the domain POJOs with JPA annotations.
- To read a planning problem from an XML file (and store the best solution in it), annotate the domain POJOs with XStream or JAXB annotations.
- To expose the Solver as a REST Service that reads the planning problem and responds with the best solution, annotate the domain POJOs with XStream or JAXB annotations and hook the **Solver** in Camel or RESTEasy.

### Integration overview

OptaPlanner combines easily with other Java and JEE technologies.

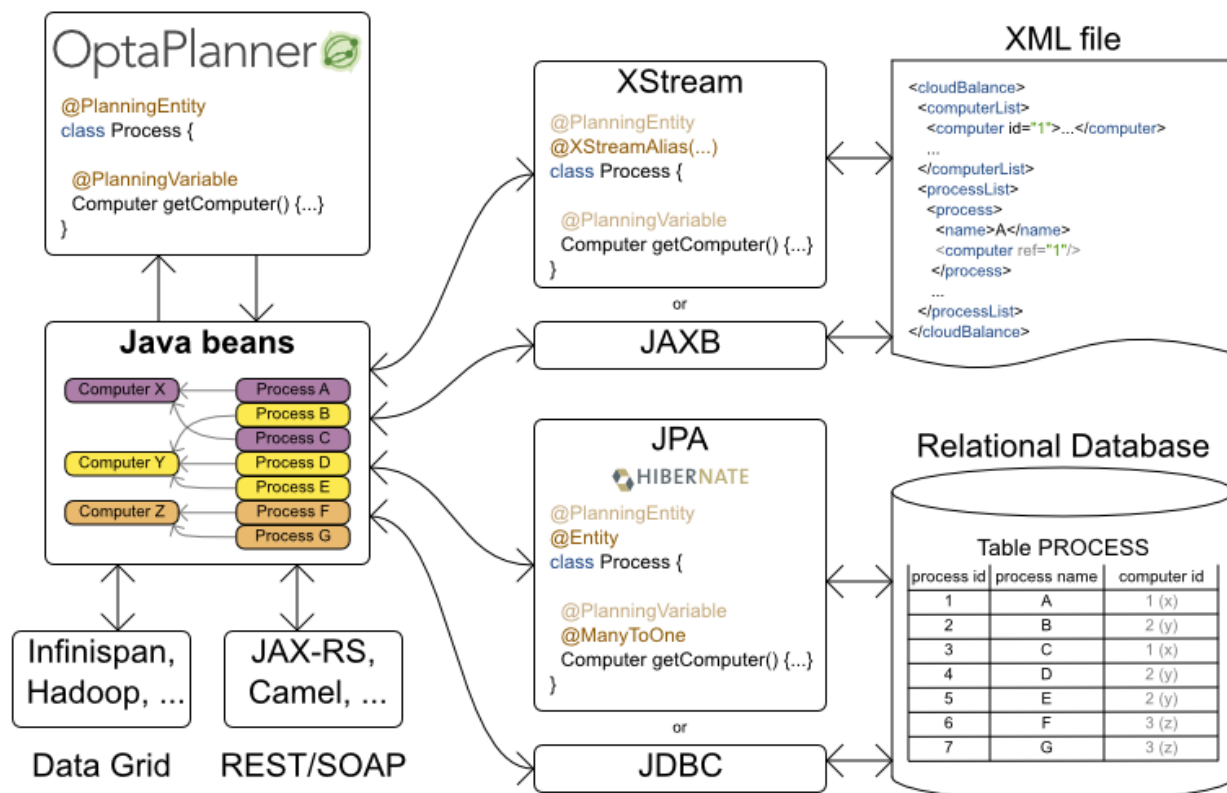

### 16.2. PERSISTENT STORAGE

#### 16.2.1. Database: JPA and Hibernate

Enrich the domain POJOs (solution, entities and problem facts) with JPA annotations to store them in a database.



**NOTE**

Do not confuse JPA's **@Entity** annotation with Planner's **@PlanningEntity** annotation. They can appear both on the same class:

```
@PlanningEntity // OptaPlanner annotation
@Entity // JPA annotation
public class Talk {...}
```

Add a dependency to the **optaplanner-persistence-jpa** JAR to take advantage of these extra integration features:

**16.2.1.1. JPA and Hibernate: Persisting a Score**

When a **Score** is persisted into a relational database, JPA and Hibernate will default to Java serializing it to a **BLOB** column. This has several disadvantages:

- The Java serialization format of **Score** classes is currently not backwards compatible. Upgrading to a newer Planner version can break reading an existing database.
- The score is not easily readable for a query executed in the database console. This is annoying during development.
- The score cannot be used in a SQL or JPA-QL query to filter the results: for example to query all infeasible schedules.

To avoid these issues, configure it to use 2 **INTEGER** columns instead by using the appropriate **\*ScoreHibernateType** for your **Score** type, for example for a **HardSoftScore**:

```
@PlanningSolution
@Entity
@TypeDef(defaultForType = HardSoftScore.class, typeClass = HardSoftScoreHibernateType.class)
public class CloudBalance implements Solution<HardSoftScore> {

    @Columns(columns = {@Column(name = "hardScore"), @Column(name = "softScore")})
    protected HardSoftScore score;

    ...
}
```

**NOTE**

Configure the same number of **@Column** annotations as the number of score levels in the score, otherwise Hibernate will fail fast because a property mapping has the wrong number of columns.

In this case, the DDL will look like this:

```
CREATE TABLE CloudBalance(
    ...
    hardScore INTEGER,
    softScore INTEGER
);
```

When using a **BigDecimal** based **Score**, specify the precision and scale of the columns to avoid silent rounding:

```
@PlanningSolution
@Entity
@TypeDef(defaultForType = HardSoftBigDecimalScore.class, typeClass =
HardSoftBigDecimalScoreHibernateType.class)
public class CloudBalance implements Solution<HardSoftBigDecimalScore> {

    @Columns(columns = {
        @Column(name = "hardScore", precision = 10, scale = 5),
        @Column(name = "softScore", precision = 10, scale = 5)})
    protected HardSoftBigDecimalScore score;

    ...
}
```

When using any type of bendable **Score**, specify the hard and soft level sizes as parameters:

```
@PlanningSolution
@Entity
@TypeDef(defaultForType = BendableScore.class, typeClass = BendableScoreHibernateType.class,
parameters = {
    @Parameter(name = "hardLevelsSize", value = "3"),
    @Parameter(name = "softLevelsSize", value = "2")})
public class Schedule implements Solution<BendableScore> {

    @Columns(columns = {
        @Column(name = "hard0Score"),
        @Column(name = "hard1Score"),
        @Column(name = "hard2Score"),
        @Column(name = "soft0Score"),
        @Column(name = "soft1Score")})
    protected BendableScore score;

    ...
}
```

All this support is Hibernate specific because currently JPA 2.1's converters do not support converting to multiple columns.

### 16.2.1.2. JPA and Hibernate: Planning Cloning

In JPA and Hibernate, there is usually a **@ManyToOne** relationship from most problem fact classes to the planning solution class. Therefore, the problem fact classes reference the planning solution class, which implies that when the solution is **planning cloned**, they need to be cloned too. Use an **@DeepPlanningClone** on each such problem fact class to enforce that:

```
@PlanningSolution // OptaPlanner annotation
@Entity // JPA annotation
public class Conference {

    @OneToMany(mappedBy = "conference")
    private List<Room> roomList;
```

```

    ...
}

@DeepPlanningClone // OptaPlanner annotation: Force the default planning cloner to planning clone
this class too
@Entity // JPA annotation
public class Room {

    @ManyToOne
    private Conference conference; // Because of this reference, this problem fact needs to be planning
    cloned too

}

```

Neglecting to do this can lead to persisting duplicate solutions, JPA exceptions or other side effects.

### 16.2.2. XML or JSON: XStream

Enrich the domain POJOs (solution, entities and problem facts) with XStream annotations to serialize them to/from XML or JSON.

Add a dependency to the **optaplanner-persistence-xstream** JAR to take advantage of these extra integration features:

#### 16.2.2.1. XStream: Marshalling a Score

When a **Score** is marshalled to XML or JSON by the default XStream configuration, it's verbose and ugly. To fix that, configure the **XStreamScoreConverter** and provide the **ScoreDefinition** as a parameter:

```

@PlanningSolution
@XStreamAlias("CloudBalance")
public class CloudBalance implements Solution<HardSoftScore> {

    @XStreamConverter(value = XStreamScoreConverter.class, types =
    {HardSoftScoreDefinition.class})
    private HardSoftScore score;

    ...
}

```

For example, this will generate a pretty XML:

```

<CloudBalance>
  ...
  <score>0hard/-200soft</score>
</CloudBalance>

```

To use this for any type of bendable score, also provide 2 **int** parameters to define **hardLevelsSize** and **softLevelsSize**:

```

@PlanningSolution
@XStreamAlias("Schedule")

```

```
public class Schedule implements Solution<BendableScore> {

    @XStreamConverter(value = XStreamScoreConverter.class, types =
    {BendableScoreDefinition.class}, ints = {2, 3})
    private BendableScore score;

    ...
}
```

For example, this will generate:

```
<Schedule>
...
<score>0/0/-100/-20/-3</score>
</Schedule>
```

### 16.2.3. XML or JSON: JAXB

Enrich the domain POJOs (solution, entities and problem facts) with JAXB annotations to serialize them to/from XML or JSON.

## 16.3. SOA AND ESB

### 16.3.1. Camel and Karaf

[Camel](#) is an enterprise integration framework which includes support for Planner (starting from Camel 2.13). It can expose a use case as a REST service, a SOAP service, a JMS service, ...

[Read the documentation for the camel-optaplanner component.](#) That component works in Karaf too.

## 16.4. OTHER ENVIRONMENTS

### 16.4.1. JBoss Modules, WildFly and JBoss EAP

To deploy a Planner web application on WildFly, simply include the optaplanner dependency JARs in the WAR file's **WEB-INF/lib** directory (just like any other dependency) as shown in the **optaplanner-webexamples-\*.war**. However, in this approach the WAR file can easily grow to several MB in size, which is fine for a one-time deployment, but too heavyweight for frequent redeployments (especially over a slow network connection).

The remedy is to deliver the optaplanner JARs in a JBoss module to WildFly and create a skinny WAR. Let's create a module called *org.optaplanner*:

1. Navigate to the directory `${WILDFLY_HOME}/modules/system/layers/base/`. This directory contains the JBoss modules of WildFly. Create directory structure **org/optaplanner/main** for our new module.
  - a. Copy **optaplanner-core-\${version}.jar** and all its direct and transitive dependency JARs into that new directory. Use the **mvn dependency:tree** command on each optaplanner artifact to discover all dependencies.
  - b. Create the file **module.xml** in that new directory. Give it this content:

```
<?xml version="1.0" encoding="UTF-8"?>
<module xmlns="urn:jboss:module:1.3" name="org.optaplanner">
  <resources>
    ...
    <resource-root path="kie-api-${version}.jar"/>
    ...
    <resource-root path="optaplanner-core-${version}.jar"/>
    ...
    <resource-root path="."/>
  </resources>
  <dependencies>
    <module name="javaee.api"/>
  </dependencies>
</module>
```

## 2. Navigate to the deployed WAR file.

- a. Remove **optaplanner-core-\${version}.jar** and all its direct and transitive dependency JARs from the **WEB-INF/lib** directory in the WAR file.
- b. Create the file **jboss-deployment-structure.xml** in the **WEB-INF/lib** directory. Give it this content:

```
<?xml version="1.0" encoding="UTF-8" ?>
<jboss-deployment-structure>
  <deployment>
    <dependencies>
      <module name="org.optaplanner" export="true"/>
    </dependencies>
  </deployment>
</jboss-deployment-structure>
```

Because of JBoss Modules' **ClassLoader** magic, you'll likely need to provide the **ClassLoader** of your classes [during the SolverFactory creation](#), so it can find the classpath resources (such as the solver config, score DRL's and domain classes) in your JARs.

### 16.4.2. OSGi

The **optaplanner-core** JAR includes OSGi metadata in its **MANIFEST.MF** file to function properly in an OSGi environment too. Furthermore, the Maven artifact **drools-karaf-features** (which will be renamed to **kie-karaf-features**) contains a **features.xml** file that supports the OSGi-feature **optaplanner-engine**.

Because of the OSGi's **ClassLoader** magic, you'll likely need to provide the **ClassLoader** of your classes [during the SolverFactory creation](#), so it can find the classpath resources (such as the solver config, score DRLs and domain classes) in your JARs.



#### NOTE

Planner does not require OSGi. It works perfectly fine in a normal Java environment too.

### 16.4.3. Android

Android is not a complete JVM (because some JDK libraries are missing), but Planner works on

Android with [easy Java](#) or [incremental Java](#) score calculation. The Drools rule engine does not work on Android yet, so Drools score calculation doesn't work on Android and its dependencies need to be excluded.

#### Workaround to use Planner on Android:

1. Add a dependency to the **build.gradle** file in your Android project to exclude **org.drools** and **xmlpull** dependencies:

```
dependencies {  
    ...  
    compile('org.optaplanner:optaplanner-core:...') {  
        exclude group: 'xmlpull'  
        exclude group: 'org.drools'  
    }  
    ...  
}
```

## 16.5. INTEGRATION WITH HUMAN PLANNERS (POLITICS)

A good Planner implementation beats any good human planner for non-trivial datasets. Many human planners fail to accept this, often because they feel threatened by an automated system.

But despite that, both can benefit if the human planner acts as supervisor to Planner:

- The human planner defines and validates the score function.
  - Some examples expose a **Parametrization** object, which defines the weight for each score constraint. The human planner can then tweak those weights at runtime.
  - When the business changes, the score function often needs to change too. The human planner can notify the developers to add, change or remove score constraints.
- The human planner is always in control of Planner.
  - As shown in the course scheduling example, the human planner can lock 1 or more planning variables to a specific planning value and make those immovable. Because they are [immovable](#), Planner does not change them: it optimizes the planning around the enforcements made by the human. If the human planner locks all planning variables, he/she sidelines Planner completely.
  - In a prototype implementation, the human planner might use this occasionally. But as the implementation matures, it must become obsolete. But do keep the feature alive: as a reassurance for the humans. Or in case that one day the business changes dramatically before the score constraints can be adjusted.

Therefore, it's often a good idea to involve the human planner in your project.

## CHAPTER 17. DESIGN PATTERNS

### 17.1. DESIGN PATTERNS INTRODUCTION

These design patterns list and solve common design challenges.

### 17.2. ASSIGNING TIME TO PLANNING ENTITIES

Dealing with time and dates in planning problems may be problematic because it is dependent on the needs of your use case.

There are several representations of timestamps, dates, durations and periods in Java. Choose the right representation type for your use case:

- **java.util.Date** (deprecated): a slow, error-prone way to represent timestamps. Do not use.
- **javax.time.LocalDateTime, LocalDate, DayOfWeek, Duration, Period, ...**: an accurate way to represent and calculate with timestamps, dates, ...
  - Supports timezones and DST (Daylight Saving Time).
  - Requires Java 8 or higher.
    - On Java 7 use its backport called *ThreeTen Backport* instead.
    - On Java 6 or lower, use its predecessor called *Joda-Time* instead.
- **int** or **long**: Caches a timestamp as a simplified number of coarse-grained time units (such as minutes) from the start of the global planning time window or the epoch.
  - For example: a **LocalDateTime** of **1-JAN 08:00:00** becomes an **int** of **400** minutes. Similarly **1-JAN 09:00:00** becomes **460** minutes.
  - It often represents an extra field in a class, alongside the **LocalDateTime** field from which it was calculated. The **LocalDateTime** is used for user visualization, but the **int** is used in the score constraints.
  - It is faster in calculations, which is especially useful in the [TimeGrain pattern](#).
  - Do not use if timezones or DST affect the score constraints.

There are also several designs for assigning a planning entity to a starting time (or date):

- The starting time is fixed beforehand. It is not a planning variable (in such solver).
  - For example, in the [hospital bed planning](#) example, the arrival day of each patient is fixed beforehand.
  - This is common in multi stage planning, when the starting time has been decided already in an earlier planning stage.
- The starting time is not fixed, it is a planning variable (genuine or shadow).
  - If all planning entities have the same duration, use the [Timeslot pattern](#).
    - For example in course scheduling, all lectures take 1 hour. Therefore, each timeslot is 1 hour.

- If the duration differs and time is rounded to a specific time granularity (for example 5 minutes) use the [TimeGrain pattern](#).
  - For example in meeting scheduling, all meetings start at 15 minute intervals. All meetings take 15, 30, 45, 60, 90 or 120 minutes.
- If the duration differs and one task starts immediately after the previous task (assigned to the same executor) finishes, use the [Chained Through Time pattern](#).
  - For example in time windowed vehicle routing, each vehicle departs immediately to the next customer when the delivery for the previous customer finishes.

Choose the right pattern depending on the use case:

## Assigning time to planning entities

There are several design patterns to deal with time, depending on your use case.

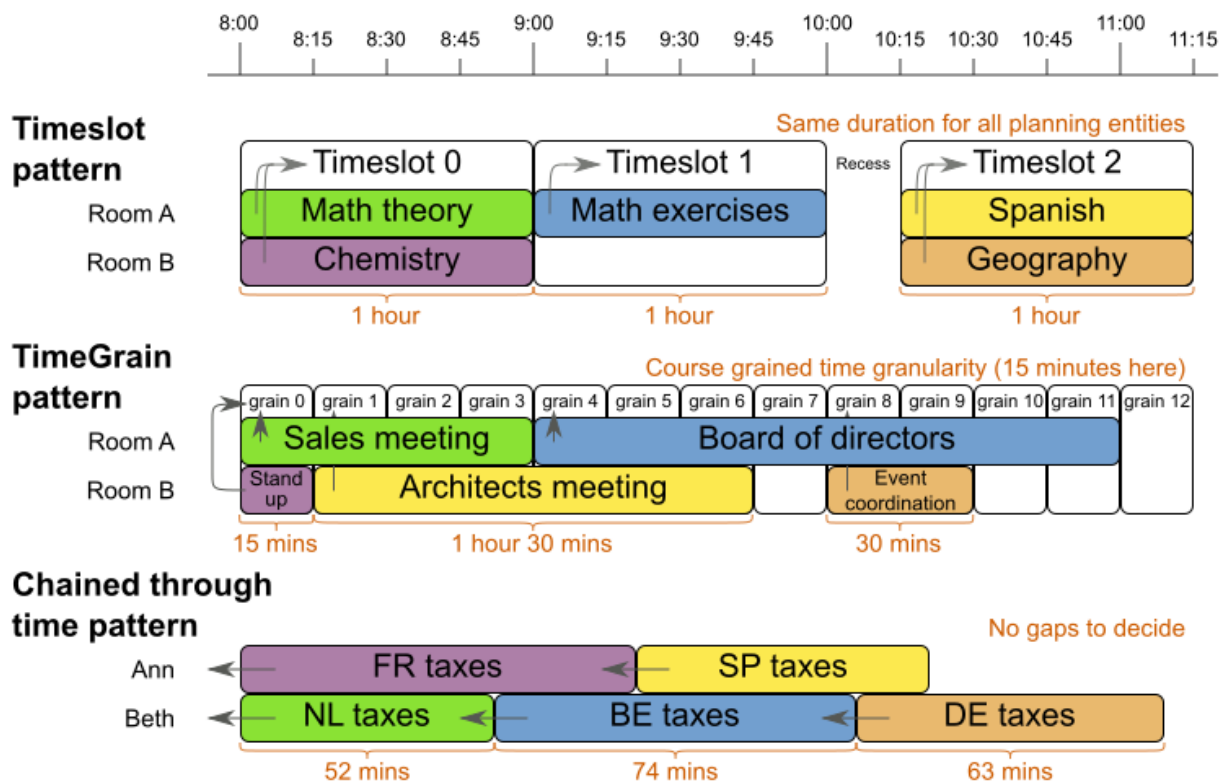

### 17.2.1. Timeslot Pattern: Assign to a Fixed-Length Timeslot

If all planning entities have the same duration (or can be inflated to the same duration), the Timeslot pattern is useful. The planning entities are assigned to a timeslot rather than time. For example in [course timetabling](#), all lectures take 1 hour.

The timeslots can start at any time. For example, the timeslots start at 8:00, 9:00, 10:15 (after a 15-minute break), 11:15, ... They can even overlap, but that is unusual.

It is also usable if all planning entities can be inflated to the same duration. For example in [exam timetabling](#), some exams take 90 minutes and others 120 minutes, but all timeslots are 120 minutes. When an exam of 90 minutes is assigned to a timeslot, for the remaining 30 minutes, its seats are occupied too and cannot be used by another exam.



Usually there is a second planning variable, for example the room. In course timetabling, two lectures are in conflict if they share the same room at the same timeslot. However, in exam timetabling, that is allowed, if there is enough seating capacity in the room (although mixed exam durations in the same room do inflict a soft score penalty).

### 17.2.2. TimeGrain Pattern: Assign to a Starting TimeGrain

Assigning humans to start a meeting at 4 seconds after 9 o'clock is pointless because most human activities have a time granularity of 5 minutes or 15 minutes. Therefore it is not necessary to allow a planning entity to be assigned subsecond, second or even 1 minute accuracy. The 5 minute or 15 minutes accuracy suffices. The TimeGrain pattern models such time accuracy by partitioning time as time grains. For example in [meeting scheduling](#), all meetings start/end in hour, half hour, or 15-minute intervals before or after each hour, therefore the optimal settings for time grains is 15 minutes.

Each planning entity is assigned to a start time grain. The end time grain is calculated by adding the duration in grains to the starting time grain. Overlap of two entities is determined by comparing their start and end time grains.

This pattern also works well with a coarser time granularity (such as days, half days, hours, ...). With a finer time granularity (such as seconds, milliseconds, ...) and a long time window, the value range (and therefore [the search space](#)) can become too high, which reduces efficiency and scalability. However, such solution is not impossible, as shown in [cheap time scheduling](#).

### 17.2.3. Chained Through Time Pattern: Assign in a Chain that Determines Starting Time

If a person or a machine continuously works on 1 task at a time in sequence, which means starting a task when the previous is finished (or with a deterministic delay), the Chained Through Time pattern is useful. For example, in the vehicle routing with time windows example, a vehicle drives from customer to customer (thus it handles one customer at a time).

In this pattern, the planning entities are [chained](#). The anchor determines the starting time of its first planning entity. The second entity's starting time is calculated based on the starting time and duration of the first entity. For example, in task assignment, Beth (the anchor) starts working at 8:00, thus her first task starts at 8:00. It lasts 52 mins, therefore her second task starts at 8:52. The starting time of an entity is usually [a shadow variable](#).

An anchor has only one chain. Although it is possible to split up the anchor into two separate anchors, for example split up Beth into Beth's left hand and Beth's right hand (because she can do two tasks at the same time), this model makes pooling resources difficult. Consequently, using this model in the exam scheduling example to allow two or more exams to use the same room at the same time is problematic.

Between planning entities, there are three ways to create gaps:

- No gaps: This is common when the anchor is a machine. For example, a build server always starts the next job when the previous finishes, without a break.
- Only deterministic gaps: This is common for humans. For example, any task that crosses the 10:00 barrier gets an extra 15 minutes duration so the human can take a break.
  - A deterministic gap can be subjected to complex business logic. For example in vehicle routing, a cross-continent truck driver needs to rest 15 minutes after 2 hours of driving (which may also occur during loading or unloading time at a customer location) and also needs to rest 10 hours after 14 hours of work.

- Planning variable gaps: This is uncommon, because an extra planning variable (which impacts the [search space](#)) reduces efficiency and scalability.

## 17.3. MULTI-STAGE PLANNING

For practical or organizational reasons (such as [Conway's law](#)), complex planning problems are often broken down in multiple stages. A typical example is train scheduling, where one department decides where and when a train will arrive or depart, and another departments assigns the operators to the actual train cars/locomotives.

Each stage has its own solver configuration (and therefore its own **SolverFactory**). Do not confuse it with [multi-phase solving](#) which uses a one-solver configuration.

Similarly to [Partitioned Search](#), multi-stage planning leads to suboptimal results. Nevertheless, it may be beneficial in order to simplify the maintenance, ownership, and help to start a project.

## CHAPTER 18. DEVELOPMENT

### 18.1. METHODOLOGY OVERVIEW

The diagram below explains the overall structure of the OptaPlanner source code:

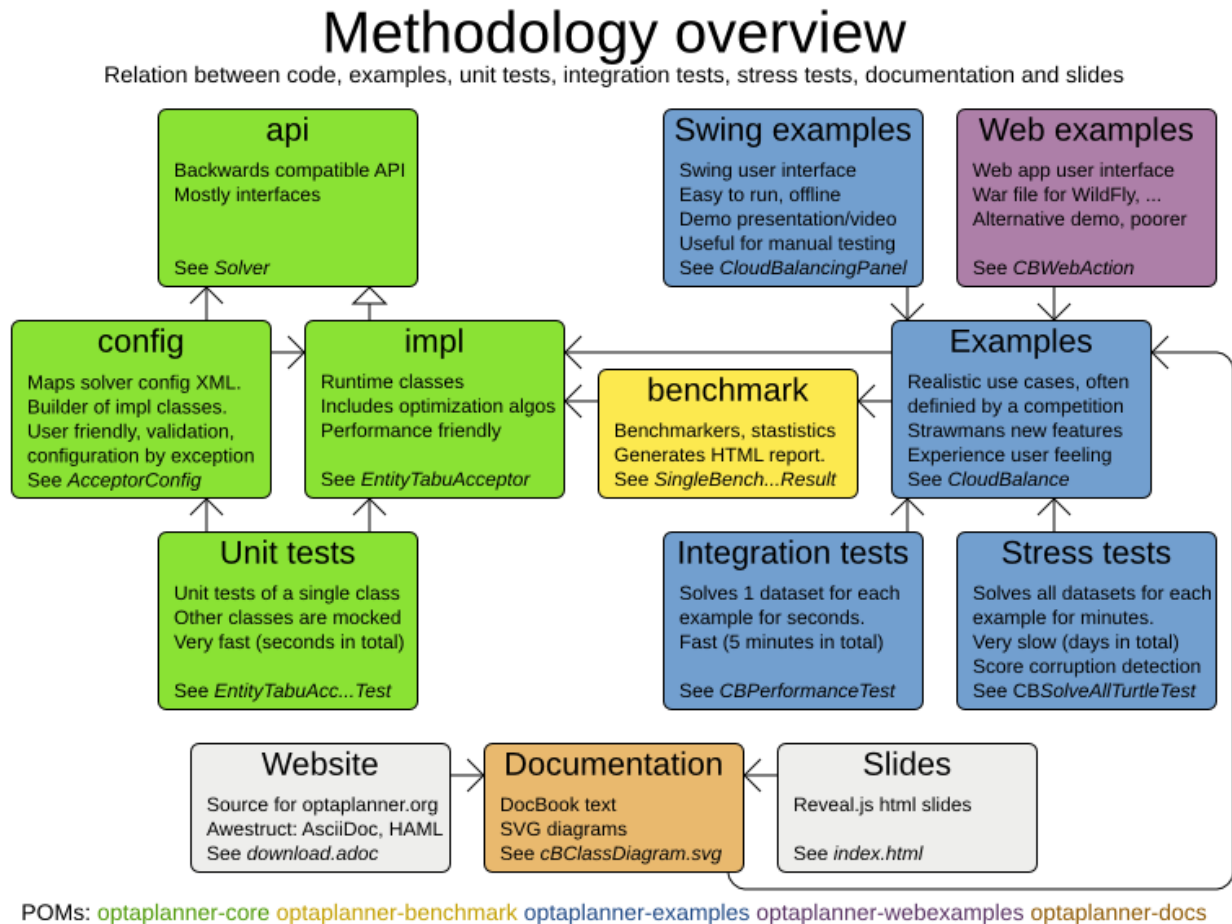

In the diagram above, it's important to understand the clear separation between the configuration and runtime classes.

The development philosophy includes:

- *Reuse*: The examples are reused as integration tests, stress tests and demos. The documentation images are reused as slides.
- *Consistent terminology*: Each example has a class **App** (executable class), **Dao** (Data Access Object) and **Panel** (swing UI).
- *Consistent structure*: Each example has the same packages: **domain**, **persistence**, **app**, **solver** and **swingui**.
- *Real world usefulness*: Every feature is used in an example. Most examples are real world use cases with real world constraints, often with real world data.
- *Automated testing*: There are unit tests, integration tests, performance regressions tests and stress tests. The test coverage is high.
- *Fail fast with an understandable error message* Invalid states are checked as early as possible.

## 18.2. DEVELOPMENT GUIDELINES

### 1. Fail fast. There are several levels of fail fast, from better to worse:

- a. *Fail Fast at compile time* For example: Don't accept an **Object** as parameter if it needs to be a **String** or an **Integer**.
- b. *Fail Fast at startup time* For example: if the configuration parameter needs to be a positive **int** and it's negative, fail fast
- c. *Fail Fast at runtime* For example: if the request needs to contain a double between **0.0** and **1.0** and it's bigger than **1.0**, fail fast.
- d. *Fail Fast at runtime in assertion mode* if the detection performance cost is high. For example: If, after every low level iteration, the variable A needs to be equal to the square root of B, check it if and only if an assert flag is set to true (usually controlled by the [EnvironmentMode](#)).

### 2. Exception messages

- a. The **Exception** message must include the name and state of each relevant variable. For example:

```
if (fooSize < 0) {
    throw new IllegalArgumentException("The fooSize (" + fooSize + ") of bar (" + this + ")
    must be positive.");
}
```

Notice that the output clearly explains what's wrong:

```
Exception in thread "main" java.lang.IllegalArgumentException: The fooSize (-5) of bar
(myBar) must be positive.
at ...
```

- b. Whenever possible, the **Exception** message must include context.
- c. Whenever the fix is not obvious, the **Exception** message should include advice. Advice normally starts with the word *maybe* on a new line:

```
Exception in thread "main" java.lang.IllegalStateException: The valueRangeDescriptor
(fooRange) is nullable, but not countable (false).
Maybe the member (getFooRange) should return CountableValueRange.
at ...
```

The word *maybe* is to indicate that the advice is not guaranteed to be right in all cases.

3. Generics. The **Solution** class is often passed as a generic type parameter to subsystems. The **PlanningEntity** class(es) are rarely passed as a generic type parameter.

## CHAPTER 19. MIGRATION GUIDE

### 19.1. ABOUT THE BUSINESS RESOURCE PLANNER MIGRATION

From Red Hat JBoss BRMS and Red Hat JBoss BPM Suite 6.1 onwards, Business Resource Planner is fully supported. Business Resource Planner is a lightweight, embeddable constraint satisfaction engine that is able to solve planning problems. Business Resource Planner includes a public API, which will be backwards compatible in later versions such as 6.2 and 6. For more information, see the Business Resource Planner documentation.

The following changes should be noted for implementation in JBoss BPM Suite/JBoss BRMS 6.1 onwards:

- Simulated Annealing now uses the time gradient of the current step instead of the time gradient of the last step. The impact of this change is negligible.
- On `AbstractScore`, the methods `parseLevelStrings(...)` and `buildScorePattern(...)` have been changed from public to protected. It is highly unlikely that this affects your code.
- The `Descriptor` classes have been moved into a descriptor package. `SolutionDescriptor.isInitialized(Solution)` now requires a `ScoreDirector` parameter.
- There is now a better alternative to Brute Force: Branch And Bound, see docs for more information.
- `InverseRelationShadowVariableListener` has been renamed to `SingletonInverseVariableListener`. It, and `InverseRelationShadowVariableDescriptor` have moved to the package `...impl.domain.variable.inverserelation`.
- The `ConstraintOccurrence` classes (which were deprecated) have been removed, and should be switched to the `ConstraintMatch` system.
- The interface `Solution` has been promoted to the public API. It has also moved package from `impl.solution` to `api.domain.solution`.  
Previously in `*.java` :

```
import org.optaplanner.core.impl.solution.Solution;
```

Now in `*.java` :

```
import org.optaplanner.core.api.domain.solution.Solution;
```

- All classes in the package `impl.move` have been moved to `impl.heuristic.move`. None of them are future-proof enough at this time to be added to the public API. Prefer generic moves whenever possible.  
Previously in `*.java` :

```
import org.optaplanner.core.impl.move.Move;
import org.optaplanner.core.impl.move.CompositeMove;
import org.optaplanner.core.impl.move.NoChangeMove;
```

Now in `*.java` :

```
import org.optaplanner.core.impl.heuristic.move.Move;
import org.optaplanner.core.impl.heuristic.move.CompositeMove;
import org.optaplanner.core.impl.heuristic.move.NoChangeMove;
```

- All classpath resources must lose their leading slash, because Business Resource Planner now expects them to adhere to **ClassLoader.getResource(String)** instead of **Class.getResource(String)**.

- The **SolverFactory.createFromXmlResource(String)** parameter must lose its leading slash.

Previously in \*.java :

```
... = SolverFactory.createFromXmlResource(
    "/org/optaplanner/examples/cloudbalancing/solver/cloudBalancingSolverConfig.xml");
```

Now in \*.java :

```
... = SolverFactory.createFromXmlResource(
    "org/optaplanner/examples/cloudbalancing/solver/cloudBalancingSolverConfig.xml");
```

- All elements **<scoreDrl>** must lose their leading slash.  
Previously in **\*SolverConfig.xml** and **\*BenchmarkConfig.xml**:

```
<scoreDrl>/org/optaplanner/examples/cloudbalancing/solver/cloudBalancingScoreRules.drl
</scoreDrl>
```

Now in **\*SolverConfig.xml** and **\*BenchmarkConfig.xml** :

```
<scoreDrl>org/optaplanner/examples/cloudbalancing/solver/cloudBalancingScoreRules.drl
</scoreDrl>
```

- The **PlannerBenchmarkFactory.createFromXmlResource(String)** parameter must lose its leading slash.

Previously in \*.java :

```
... = PlannerBenchmarkFactory.createFromXmlResource(
    "/org/optaplanner/examples/cloudbalancing/benchmark/cloudBalancingBenchmarkConfig.xml");
```

Now in \*.java :

```
... = PlannerBenchmarkFactory.createFromXmlResource(
    "org/optaplanner/examples/cloudbalancing/benchmark/cloudBalancingBenchmarkConfig.xml");
```

- The **PlannerBenchmarkFactory.createFromFreemarkerXmlResource(String)** parameter must lose its leading slash.

Previously in \*.java :

```
... = PlannerBenchmarkFactory.createFromFreemarkerXmlResource(
    "/org/optaplanner/examples/cloudbalancing/benchmark/cloudBalancingBenchmarkConfigTe
    mplate.xml.ftl");
```

Now in \*.java :

```
... = PlannerBenchmarkFactory.createFromFreemarkerXmlResource(
    "/org/optaplanner/examples/cloudbalancing/benchmark/cloudBalancingBenchmarkConfigTe
    mplate.xml.ftl");
```

- The **@PlanningVariable** property chained has been refactored to **graphType**. This is to allow support for other graph types (such as TREE) in the future.

Previously in \*.java :

```
@PlanningVariable(chained = true, ...)
public Standstill getPreviousStandstill() {
    return previousStandstill;
}
```

Now in \*.java :

```
@PlanningVariable(graphType = PlanningVariableGraphType.CHAINED, ...)
public Standstill getPreviousStandstill() {
    return previousStandstill;
}
```

- The **constructionHeuristicType BEST\_FIT** has been renamed into **WEAKEST\_FIT**. The terminology “Best Fit” was not correct and did not allow for **STRONGEST\_FIT**.

Previously in \*SolverConfig.xml and \*BenchmarkConfig.xml :

```
<constructionHeuristic>
  <constructionHeuristicType>BEST_FIT</constructionHeuristicType>
</constructionHeuristic>
```

Now in \*SolverConfig.xml and \*BenchmarkConfig.xml :

```
<constructionHeuristic>
  <constructionHeuristicType>WEAKEST_FIT</constructionHeuristicType>
</constructionHeuristic>
```

- The **constructionHeuristicType BEST\_FIT\_DECREASING** has been renamed into **WEAKEST\_FIT\_DECREASING**. The terminology “Best Fit” was not correct and did not allow for **STRONGEST\_FIT\_DECREASING**.

Previously in \*SolverConfig.xml and \*BenchmarkConfig.xml :

```
<constructionHeuristic>
  <constructionHeuristicType>BEST_FIT_DECREASING</constructionHeuristicType>
</constructionHeuristic>
```

Now in \*SolverConfig.xml and \*BenchmarkConfig.xml :

```
<constructionHeuristic>
  <constructionHeuristicType>WEAKEST_FIT DECREASING</constructionHeuristicType>
</constructionHeuristic>
```

- For the shadow variable of a bi-directional relationship, the declaration has changed from **@PlanningVariable(mappedBy)** to **@InverseRelationShadowVariable(sourceVariableName)**.  
Previously in \*.java :

```
@PlanningVariable(mappedBy = "previousStandstill")
Customer getNextCustomer();
void setNextCustomer(Customer nextCustomer);
```

Now in \*.java :

```
@InverseRelationShadowVariable(sourceVariableName = "previousStandstill")
Customer getNextCustomer();
void setNextCustomer(Customer nextCustomer);
```

- Multiple **<planningEntityClass>** elements now need to be ordered by superclasses (and superinterfaces) first, instead of superclasses (and superinterfaces) last.  
Previously in \***SolverConfig.xml** and \***BenchmarkConfig.xml** :

```
<planningEntityClass>...TimeWindowedCustomer</planningEntityClass>
<planningEntityClass>...Customer</planningEntityClass>
<planningEntityClass>...Standstill</planningEntityClass>
```

Now in \***SolverConfig.xml** and \***BenchmarkConfig.xml** :

```
<planningEntityClass>...Standstill</planningEntityClass>
<planningEntityClass>...Customer</planningEntityClass>
<planningEntityClass>...TimeWindowedCustomer</planningEntityClass>
```

- The element **<planningEntityClass>** has been renamed to **<entityClass>**.  
Previously in \***SolverConfig.xml** and \***BenchmarkConfig.xml** :

```
<planningEntityClass>org.optaplanner.examples.cloudbalancing.domain.CloudProcess</planningEntityClass>
```

Now in \***SolverConfig.xml** and \***BenchmarkConfig.xml** :

```
<entityClass>org.optaplanner.examples.cloudbalancing.domain.CloudProcess</entityClass>
```

- XStreamScoreConverter** and **XStreamBendableScoreConverter** have moved package.  
Previously in \*.java :

```
import org.optaplanner.persistence.xstream.XStreamScoreConverter;
```

Now in \*.java :

```
import org.optaplanner.persistence.xstream.impl.score.XStreamScoreConverter;
```



Previously in \*.java :

```
import org.optaplanner.persistence.xstream.XStreamBendableScoreConverter;
```

Now in \*.java :

```
import org.optaplanner.persistence.xstream.impl.score.XStreamBendableScoreConverter;
```

- If you have a custom Move implementation, now extract **AbstractMove**.

Previously in \*.java :

```
public class CloudComputerChangeMove implements Move {...}
```

Now in \*.java :

```
public class CloudComputerChangeMove extends AbstractMove {...}
```

## 19.2. PLANNING VALUES AND VALUE RANGES

### 19.2.1. ValueRangeProvider

If you have a **@ValueRangeProvider** that returns a collection of numbers (for example **List<Integer>** or **List<BigDecimal>**), then you should switch to a **ValueRange**, which uses less memory and offers additional opportunities.

For example:

```
@ValueRangeProvider(id = "delayRange")
public List<Integer> getDelayRange() {
    List<Integer> = new ArrayList<Integer>(5000);
    for (int i = 0; i < 5000; i++) {
        delayRange.add(i);
    }
    return delayRange;
}
```

Is changed to:

```
@ValueRangeProvider(id = "delayRange")
public CountableValueRange<Integer> getDelayRange() {
    return ValueRangeFactory.createIntValueRange(0, 5000);
}
```

**NOTE**

The annotation **@ValueRangeProvider** has been moved into another package, from:

```
import org.optaplanner.core.api.domain.value.ValueRangeProvider;
```

to

```
import org.optaplanner.core.api.domain.valuerange.ValueRangeProvider;
```

### 19.2.2. Planning Variables

The interface **PlanningVariableListener** has been renamed to **VariableListener**.

Previously in \*.java :

```
public class VehicleUpdatingVariableListener implements PlanningVariableListener<Customer> {
```

Now in \*.java :

```
public class VehicleUpdatingVariableListener implements VariableListener<Customer> {
```

The class **AbstractPlanningVariableListener** has been removed.

Previously in \*.java :

```
public class VehicleUpdatingVariableListener extends AbstractPlanningVariableListener<Customer> {
```

Now in \*.java :

```
public class VehicleUpdatingVariableListener implements VariableListener<Customer> {
```

The **VariableListener** is now declared on the shadow side, instead of the **@PlanningVariable** side. This way, Business Rules Planner recognizes the shadow variables, and all shadow variables are declared in a consistent matter. Furthermore, it allows a shadow variable to based on other shadow variable.

Previously in \*.java :

```
@PlanningVariable(valueRangeProviderRefs = {"vehicleRange", "customerRange"},
    graphType = PlanningVariableGraphType.CHAINED,
    variableListenerClasses = {VehicleUpdatingVariableListener.class,
    ArrivalTimeUpdatingVariableListener.class})
public Standstill getPreviousStandstill() {
    return previousStandstill;
}

public Vehicle getVehicle() {
    return vehicle;
}

public Integer getArrivalTime() {
    return arrivalTime;
}
```

Now in \*.java :

```
@PlanningVariable(...)
public Standstill getPreviousStandstill() {
    return previousStandstill;
}

@CustomShadowVariable(variableListenerClass = VehicleUpdatingVariableListener.class,
    sources = {@CustomShadowVariable.Source(variableName = "previousStandstill")})
public Vehicle getVehicle() {
    return vehicle;
}

@CustomShadowVariable(variableListenerClass = ArrivalTimeUpdatingVariableListener.class,
    sources = {@CustomShadowVariable.Source(variableName = "previousStandstill")})
public Integer getArrivalTime() {
    return arrivalTime;
}
```

There is now out-of-the-box support for a shadow variable representing the anchor of a chained variable. For example, in a VRP each Customer (= entity) needs to know to which Vehicle (= anchor) it belongs. This declarative support allows build-in selectors to reuse that knowledge without duplicating the calculation.

Previously in \*.java :

```
@PlanningEntity
public class Customer implements Standstill {

    @PlanningVariable(...)
    public Standstill getPreviousStandstill() {...}

    @CustomShadowVariable(variableListenerClass = VehicleUpdatingVariableListener.class,
        sources = {@CustomShadowVariable.Source(variableName = "previousStandstill")})
    public Vehicle getVehicle() {...}

}

public class VehicleUpdatingVariableListener implements VariableListener<Customer> {
    ...
}
```

Now in \*.java :

```
@PlanningEntity
public class Customer implements Standstill {

    @PlanningVariable(...)
    public Standstill getPreviousStandstill() {...}

    @AnchorShadowVariable(sourceVariableName = "previousStandstill")
    public Vehicle getVehicle() {...}

}
```

To scale VRP cases, Nearby Selection is critical. It is now finally completely supported and documented.

## 19.3. BENCHMARK

The internals of Benchmark have been deeply refactored to support the new aggregator functionality.

- The phrase "time spend" has been renamed to "time spent". This includes the log output and the benchmark report.

The `<warmUp*>` elements have been renamed:

- The element `<warmUpTimeMillisSpend>` has been renamed to `<warmUpMillisecondsSpentLimit>`
- The element `<warmUpSecondsSpend>` has been renamed to `<warmUpSecondsSpentLimit>`
- The element `<warmUpMinutesSpend>` has been renamed to `<warmUpMinutesSpentLimit>`
- The element `<warmUpHoursSpend>` has been renamed to `<warmUpHoursSpentLimit>`

Previously in `*BenchmarkConfig.xml`

```
<plannerBenchmark>
  <warmUpTimeMillisSpend>...</warmUpTimeMillisSpend>
  <warmUpSecondsSpend>...</warmUpSecondsSpend>
  <warmUpMinutesSpend>...</warmUpMinutesSpend>
  <warmUpHoursSpend>...</warmUpHoursSpend>
  ...
</plannerBenchmark>
```

Now in `*BenchmarkConfig.xml` :

```
<plannerBenchmark>
  <warmUpMillisecondsSpentLimit>...</warmUpMillisecondsSpentLimit>
  <warmUpSecondsSpentLimit>...</warmUpSecondsSpentLimit>
  <warmUpMinutesSpentLimit>...</warmUpMinutesSpentLimit>
  <warmUpHoursSpentLimit>...</warmUpHoursSpentLimit>
  ...
</plannerBenchmark>
```

The class `XmlPlannerBenchmarkFactory` has been removed and replaced by static methods on `PlannerBenchmarkFactory`.

Previously in `*.java` :

```
PlannerBenchmarkFactory plannerBenchmarkFactory = new XmlPlannerBenchmarkFactory(...);
```

Now in `*.java` :

```
PlannerBenchmarkFactory plannerBenchmarkFactory =
PlannerBenchmarkFactory.createFromXmlResource(...);
```

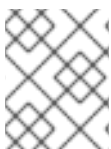

### NOTE

If you used the method `addXstreamAnnotations()`, take a look at the non-public API class `XStreamXmlPlannerBenchmarkFactory`.

The element `<xstreamAnnotatedClass>` has been renamed to `<xStreamAnnotatedClass>`.

Previously in `*BenchmarkConfig.xml`

```
<problemBenchmarks>
  <xstreamAnnotatedClass>org.optaplanner.examples.nqueens.domain.NQueens</xstreamAnnotated
  Class>
  ...
</problemBenchmarks>
```

Now in `*BenchmarkConfig.xml` :

```
<problemBenchmarks>
  <xStreamAnnotatedClass>org.optaplanner.examples.nqueens.domain.NQueens</xStreamAnnotated
  Class>
  ...
</problemBenchmarks>
```

### 19.3.1. SolutionFileIO

**ProblemIO** has been renamed to **SolutionFileIO** and moved package (into the public API).

Previously in `*.java` :

```
import org.optaplanner.core.impl.solution.ProblemIO;
public class MachineReassignmentFileIO implements ProblemIO {
  ...
}
```

Now in `*.java` :

```
import org.optaplanner.persistence.common.api.domain.solution.SolutionFileIO;
public class MachineReassignmentFileIO implements SolutionFileIO {
  ...
}
```

Now in `*.java` :

Previously in `*SolverConfig.xml` and `*BenchmarckConfig.xml` :

```
<problemBenchmarks>
  <problemIOClass>...MachineReassignmentProblemIO</problemIOClass>
  ...
</problemBenchmarks>
```

Now in `*SolverConfig.xml` and `*BenchmarckConfig.xml` :

```
<problemBenchmarks>
  <solutionFileIOClass>...MachineReassignmentFileIO</solutionFileIOClass>
  ...
</problemBenchmarks>
```

The method `SolutionFileIO.getFileExtension()` has been split up in `getInputFileExtension()` and `getOutputFileExtension()`; It is still highly recommended to use the same input and output file extension.

Previously in `*.java` :

```
public String getFileExtension() {
    return FILE_EXTENSION;
}
```

Now in `*.java` :

```
public String getInputFileExtension() {
    return FILE_EXTENSION;
}
public String getOutputFileExtension() {
    return FILE_EXTENSION;
}
```

## 19.4. SOLVER CONFIGURATION

In `Solver` and `BestSolutionChangedEvent`, the method `getTimeMillisSpend()` has been renamed to `getTimeMillisSpent()`.

Previously in `*.java`:

```
... = solver.getTimeMillisSpend();
```

Now in `*.java`:

```
... = solver.getTimeMillisSpent();
```

Previously in `*.java`:

```
public void bestSolutionChanged(BestSolutionChangedEvent event) {
    ... = event.getTimeMillisSpend();
}
```

Now in `*.java`:

```
public void bestSolutionChanged(BestSolutionChangedEvent event) {
    ... = event.getTimeMillisSpent();
}
```

The solver phase `<bruteForce>` has been replaced by `<exhaustiveSearch>`'s `BRUTE_FORCE` type.

Previously in `*SolverConfig.xml` and `*BenchmarkConfig.xml` :

```
<bruteForce/>
```

Now in `*SolverConfig.xml` and `*BenchmarkConfig.xml` :

```
<exhaustiveSearch>
  <exhaustiveSearchType>BRUTE_FORCE</exhaustiveSearchType>
</exhaustiveSearch>
```

The methods **setPlanningProblem(Solution)** and **solve()** have been merged as the method **solve(Solution)**.

Previously in \*.java:

```
solver.setPlanningProblem(planningProblem);
solver.solve();
```

Now in \*.java:

```
solver.solve(planningProblem);
```



#### NOTE

You still need to use **solver.getBestSolution()** to retrieve the best solution. That is intentional due to real-time planning and to support pare to optimization in the future.

The class **XmlSolverFactory** (which was not part of the public API) has been removed and replaced by static methods on **SolverFactory** (which are part of the public API).

Previously in \*.java:

```
SolverFactory solverFactory = new XmlSolverFactory("...solverConfig.xml");
```

Now in \*.java:

```
SolverFactory solverFactory = SolverFactory.createFromXmlResource("...solverConfig.xml");
```

Previously in \*.java:

```
SolverFactory solverFactory = new XmlSolverFactory().configure(inputStream);
```

Now in \*.java:

```
SolverFactory solverFactory = SolverFactory.createFromXmlInputStream(inputStream);
```

Previously in \*.java:

```
SolverFactory solverFactory = new XmlSolverFactory().configure(reader);
```

Now in \*.java:

```
SolverFactory solverFactory = SolverFactory.createFromXmlReader(reader);
```

**NOTE**

If you used the method **addXstreamAnnotations()**, take a look at the non-public API class **XStreamXmlSolverFactory**.

The following changes have been made to the Custom SolverPhase:

- The interface **CustomSolverPhaseCommand** has been renamed to **CustomPhaseCommand**.
- The element **<customSolverPhase>** has been renamed to **<customPhase>**.
- The element **<customSolverPhaseCommandClass>** has been renamed to **>customPhaseCommandClass</>**.

Previously in \*.java:

```
public class ToOriginalMachineSolutionInitializer implements CustomSolverPhaseCommand {
    ...
}
```

Now in \*.java:

```
public class ToOriginalMachineSolutionInitializer implements CustomPhaseCommand {
    ...
}
```

Previously in \***SolverConfig.xml** and \***BenchmarkConfig.xml** :

```
<customSolverPhase>

<customSolverPhaseCommandClass>...ToOriginalMachineSolutionInitializer</customSolverPhaseCo
mmandClass>
</customSolverPhase>
```

Now in \***SolverConfig.xml** and \***BenchmarkConfig.xml** :

```
<customPhase>

<customPhaseCommandClass>....ToOriginalMachineSolutionInitializer</customPhaseCommandClass
>
</customPhase>
```

The method **ScoreDefinition.getLevelCount()** has been renamed to **ScoreDefinition.getLevelsSize()**.

## 19.5. OPTIMIZATION

### 19.5.1. Termination

All child elements of **<termination>** have been renamed:

- The element **<maximumTimeMillisSpend>** has been renamed to **<millisecondsSpentLimit>**
- The element **<maximumSecondsSpend>** has been renamed to **<secondsSpentLimit>**



- The element `<maximumMinutesSpend>` has been renamed to `<minutesSpentLimit>`
- The element `<maximumHoursSpend>` has been renamed to `<hoursSpentLimit>`
- The element `<scoreAttained>` has been renamed to `<bestScoreLimit>`
- The element `<maximumStepCount>` has been renamed to `<stepCountLimit>`
- The element `<maximumUnimprovedStepCount>` has been renamed to `<unimprovedStepCountLimit>`

Configuration in `*SolverConfig.xml` and `*BenchmarkConfig.xml` has changed from:

```
<termination>
  <maximumTimeMillisSpend>...</maximumTimeMillisSpend>
  <maximumSecondsSpend>...</maximumSecondsSpend>
  <maximumMinutesSpend>...</maximumMinutesSpend>
  <maximumHoursSpend>...</maximumHoursSpend>
  <scoreAttained>...</scoreAttained>
  <maximumStepCount>...</maximumStepCount>
  <maximumUnimprovedStepCount>...</maximumUnimprovedStepCount>
</termination>
```

to:

```
<termination>
  <millisecondsSpentLimit>...</millisecondsSpentLimit>
  <secondsSpentLimit>...</secondsSpentLimit>
  <minutesSpentLimit>...</minutesSpentLimit>
  <hoursSpentLimit>...</hoursSpentLimit>
  <bestScoreLimit>...</bestScoreLimit>
  <stepCountLimit>...</stepCountLimit>
  <unimprovedStepCountLimit>...</unimprovedStepCountLimit>
</termination>
```

### 19.5.2. Events

Classes `BestSolutionChangedEvent` and `SolverEventListener` moved from package `impl.event` to `api.solver.event`. They are now part of the public api.

Previously in `*.java` :

```
import org.optaplanner.core.impl.event.BestSolutionChangedEvent;
import org.optaplanner.core.impl.event.SolverEventListener;
```

Now in `*.java` :

```
import org.optaplanner.core.api.solver.event.BestSolutionChangedEvent;
import org.optaplanner.core.api.solver.event.SolverEventListener;
```

### 19.5.3. Score Trends

Specify an `<initializingScoreTrend>` in the `<scoreDirectorFactory>` to increase performance of some algorithms (Construction Heuristics and Exhaustive Search).

See the documentation section on **InitializingScoreTrend** when to use **ANY**, **ONLY\_UP**, or **ONLY\_DOWN**.

Previously in **\*SolverConfig.xml** and **\*BenchmarkConfig.xml** :

```
<scoreDirectorFactory>
  <scoreDefinitionType>HARD_SOFT</scoreDefinitionType>
  <scoreDrl>.../cloudBalancingScoreRules.drl</scoreDrl>
</scoreDirectorFactory>
```

Now in **\*SolverConfig.xml** and **\*BenchmarkConfig.xml** :

```
<scoreDirectorFactory>
  <scoreDefinitionType>HARD_SOFT</scoreDefinitionType>
  <scoreDrl>.../cloudBalancingScoreRules.drl</scoreDrl>
  <initializingScoreTrend>ONLY_DOWN</initializingScoreTrend>
</scoreDirectorFactory>
```

Replace **<pickEarlyType> FIRST\_NON\_DETERIORATING\_SCORE** with **<initializingScoreTrend> ONLY\_DOWN**. If the **<initializingScoreTrend>** is specified, the **<constructionHeuristic>** will automatically use the most appropriate **<pickEarlyType>**.

Previously in **\*SolverConfig.xml** and **\*BenchmarkConfig.xml**:

```
<scoreDirectorFactory>
...
</scoreDirectorFactory>
...
<constructionHeuristic>
  <constructionHeuristicType>FIRST_FIT_DECREASING</constructionHeuristicType>
  <forager>
    <pickEarlyType>FIRST_NON_DETERIORATING_SCORE</pickEarlyType>
  </forager>
</constructionHeuristic>
```

Now in **\*SolverConfig.xml** and **\*BenchmarkConfig.xml** :

```
<scoreDirectorFactory>
...
  <initializingScoreTrend>ONLY_DOWN</initializingScoreTrend>
</scoreDirectorFactory>
...
<constructionHeuristic>
  <constructionHeuristicType>FIRST_FIT_DECREASING</constructionHeuristicType>
</constructionHeuristic>
```

#### 19.5.4. Score Calculator

The interface **SimpleScoreCalculator** has been renamed to **EasyScoreCalculator** to avoid confusion with **SimpleScore** and **SimpleScore**: it can return other Score types. The package name has also changed.

Previously in **\*.java** :

```
import org.optaplanner.core.impl.score.director.simple.SimpleScoreCalculator;

public class CloudBalancingEasyScoreCalculator implements SimpleScoreCalculator<CloudBalance>
{
    ...
}
```

Now in \*.java :

```
import org.optaplanner.core.impl.score.director.easy.EasyScoreCalculator;

public class CloudBalancingEasyScoreCalculator implements EasyScoreCalculator<CloudBalance> {
    ...
}
```

Previously in \***SolverConfig.xml** and \***BenchmarkConfig.xml** :

```
<simpleScoreCalculatorClass>org.optaplanner.examples.cloudbalancing.solver.score.CloudBalancingEasyScoreCalculator<simpleScoreCalculatorClass>
```

Now in \***SolverConfig.xml** and \***BenchmarkConfig.xml** :

```
<easyScoreCalculatorClass>org.optaplanner.examples.cloudbalancing.solver.score.CloudBalancingEasyScoreCalculator
```

The **BendableScore** configuration has changed: ... **LevelCount** has been renamed to ... **LevelsSize**.

Previously in \***SolverConfig.xml** and \***BenchmarkConfig.xml** :

```
<scoreDirectorFactory>
  <scoreDefinitionType>BENDABLE</scoreDefinitionType>
  <bendableHardLevelCount>2</bendableHardLevelCount>
  <bendableSoftLevelCount>3</bendableSoftLevelCount>
  ...
</scoreDirectorFactory>
```

Now in \***SolverConfig.xml** and \***BenchmarkConfig.xml** :

```
<scoreDirectorFactory>
  <scoreDefinitionType>BENDABLE</scoreDefinitionType>
  <bendableHardLevelsSize>2</bendableHardLevelsSize>
  <bendableSoftLevelsSize>3</bendableSoftLevelsSize>
  ...
</scoreDirectorFactory>
```

## CHAPTER 20. INTELLIGENT PROCESS SERVER FUNCTIONALITY

### 20.1. INTRODUCTION

The *Intelligent Process Server* is a modular, standalone server component that can be used to instantiate and execute rules and processes. It exposes this functionality through REST, JMS and Java interfaces to client application.

At its core, the *Intelligent Process Server* is a configurable web application packaged as a WAR file. Distributions are available for pure web containers (like Tomcat) and for JEE 6 and JEE 7 containers.

Most capabilities on the Intelligent Process Server are configurable, and based on the concepts of extensions. Each extension can be enabled/disabled independently, allowing the user to configure the server to its need.

### 20.2. BUSINESS RESOURCE PLANNER REST API

When the Planner capability is enabled, the Intelligent Process Server supports the following additional REST APIs. All these APIs are also available through JMS and the Java client API. Please also note:

- To deploy the Intelligent Process Server, see chapter *Intelligent Process Server* from Red Hat JBoss BPM Suite User Guide.
- The base URL for these will remain as the endpoint defined earlier (for example `http://SERVER:PORT/kie-server/services/rest/server/`).
- All requests require the user to have the role `kie-server`.
- To get a specific marshalling format, add the HTTP headers **Content-Type** and optional **X-KIE-ContentType** in the HTTP request. For example:

```
Content-Type: application/xml
X-KIE-ContentType: xstream
```

The example requests and responses used below presume that a KIE container is built using the `optacloud` example of OptaPlanner Workbench, by calling a **PUT** on `/services/rest/server/containers/optacloud-kiecontainer-1` with this content:

```
<kie-container container-id="optacloud-kiecontainer-1">
  <release-id>
    <group-id>opta</group-id>
    <artifact-id>optacloud</artifact-id>
    <version>1.0.0</version>
  </release-id>
</kie-container>
```

#### 20.2.1. [GET] /containers/{containerId}/solvers

Returns the list of solvers created in the container.

**Example 20.1. Example Server Response (XStream)**

```

<org.kie.server.api.model.ServiceResponse>
<type>SUCCESS</type>
<msg>Solvers list successfully retrieved from container 'optacloud-kiecontainer-1'</msg>
<result class="org.kie.server.api.model.instance.SolverInstanceList">
  <solvers>
    <solver-instance>
      <container-id>optacloud-kiecontainer-1</container-id>
      <solver-id>solver1</solver-id>
      <solver-config-file>opta/optacloud/cloudSolverConfig.solver.xml</solver-config-file>
      <status>NOT_SOLVING</status>
    </solver-instance>
    <solver-instance>
      <container-id>optacloud-kiecontainer-1</container-id>
      <solver-id>solver2</solver-id>
      <solver-config-file>opta/optacloud/cloudSolverConfig.solver.xml</solver-config-file>
      <status>NOT_SOLVING</status>
    </solver-instance>
  </solvers>
</result>
</org.kie.server.api.model.ServiceResponse>

```

### Example 20.2. Example Server Response (JSON)

```

{
  "type" : "SUCCESS",
  "msg" : "Solvers list successfully retrieved from container 'optacloud-kiecontainer-1'",
  "result" : {
    "solver-instance-list" : {
      "solver" : [ {
        "status" : "NOT_SOLVING",
        "container-id" : "optacloud-kiecontainer-1",
        "solver-id" : "solver1",
        "solver-config-file" : "opta/optacloud/cloudSolverConfig.solver.xml"
      }, {
        "status" : "NOT_SOLVING",
        "container-id" : "optacloud-kiecontainer-1",
        "solver-id" : "solver2",
        "solver-config-file" : "opta/optacloud/cloudSolverConfig.solver.xml"
      } ]
    }
  }
}

```

### 20.2.2. [PUT] /containers/{containerId}/solvers/{solverId}

Creates a new solver with the given {solverId} in the container {containerId}. The request's body is a marshalled **SolverInstance** entity that must specify the solver configuration file.

The following is an example of the request and the corresponding response.

### Example 20.3. Example Server Request (XStream)

```

<solver-instance>
  <solver-config-file>opta/optacloud/cloudSolverConfig.solver.xml</solver-config-file>
</solver-instance>

```

#### Example 20.4. Example Server Response (XStream)

```

<org.kie.server.api.model.ServiceResponse>
  <type>SUCCESS</type>
  <msg>Solver 'solver1' successfully created in container 'optacloud-kiecontainer-1'</msg>
  <result class="solver-instance">
    <container-id>optacloud-kiecontainer-1</container-id>
    <solver-id>solver1</solver-id>
    <solver-config-file>opta/optacloud/cloudSolverConfig.solver.xml</solver-config-file>
    <status>NOT_SOLVING</status>
  </result>
</org.kie.server.api.model.ServiceResponse>

```

#### Example 20.5. Example Server Request (JSON)

```

{
  "solver-config-file" : "opta/optacloud/cloudSolverConfig.solver.xml"
}

```

#### Example 20.6. Example Server Response (JSON)

```

{
  "type" : "SUCCESS",
  "msg" : "Solver 'solver1' successfully created in container 'optacloud-kiecontainer-1'",
  "result" : {
    "solver-instance" : {
      "container-id" : "optacloud-kiecontainer-1",
      "solver-id" : "solver1",
      "solver-config-file" : "opta/optacloud/cloudSolverConfig.solver.xml",
      "status" : "NOT_SOLVING"
    }
  }
}

```

### 20.2.3. [GET] /containers/{containerId}/solvers/{solverId}

Returns the current state of the solver {solverId} in container {containerId}.

#### Example 20.7. Example Server Response (XStream)

```

<org.kie.server.api.model.ServiceResponse>
  <type>SUCCESS</type>
  <msg>Solver 'solver1' state successfully retrieved from container 'optacloud-kiecontainer-

```

```

1'</msg>
<result class="solver-instance">
  <container-id>optacloud-kiecontainer-1</container-id>
  <solver-id>solver1</solver-id>
  <solver-config-file>opta/optacloud/cloudSolverConfig.solver.xml</solver-config-file>
  <status>NOT_SOLVING</status>
</result>
</org.kie.server.api.model.ServiceResponse>

```

### Example 20.8. Example Server Response (JSON)

```

{
  "type" : "SUCCESS",
  "msg" : "Solver 'solver1' state successfully retrieved from container 'optacloud-kiecontainer-1'",
  "result" : {
    "solver-instance" : {
      "container-id" : "optacloud-kiecontainer-1",
      "solver-id" : "solver1",
      "solver-config-file" : "opta/optacloud/cloudSolverConfig.solver.xml",
      "status" : "NOT_SOLVING"
    }
  }
}

```

## 20.2.4. Start solving

Here is an example to solve an optacloud problem with 2 computers and 1 process:

### Example 20.9. Example Server Request (XStream)

```

<solver-instance>
  <status>SOLVING</status>
  <planning-problem class="opta.optacloud.CloudSolution">
    <computerList>
      <opta.optacloud.Computer>
        <cpuPower>10</cpuPower>
        <memory>4</memory>
        <networkBandwidth>100</networkBandwidth>
        <cost>1000</cost>
      </opta.optacloud.Computer>
      <opta.optacloud.Computer>
        <cpuPower>20</cpuPower>
        <memory>8</memory>
        <networkBandwidth>100</networkBandwidth>
        <cost>3000</cost>
      </opta.optacloud.Computer>
    </computerList>
    <processList>
      <opta.optacloud.Process>
        <requiredCpuPower>1</requiredCpuPower>
        <requiredMemory>7</requiredMemory>
        <requiredNetworkBandwidth>1</requiredNetworkBandwidth>

```

```

    </opta.optacloud.Process>
  </processList>
</planning-problem>
</solver-instance>

```

Notice that the response does not contain the best solution yet, because solving can take seconds, minutes, days or hours and this would time out the HTTP request:

#### Example 20.10. Example Server Response (XStream)

```

<org.kie.server.api.model.ServiceResponse>
  <type>SUCCESS</type>
  <msg>Solver 'solver1' from container 'optacloud-kiecontainer-1' successfully updated.</msg>
  <result class="solver-instance">
    <container-id>optacloud-kiecontainer-1</container-id>
    <solver-id>solver1</solver-id>
    <solver-config-file>opta/optacloud/cloudSolverConfig.solver.xml</solver-config-file>
    <status>SOLVING</status>
  </result>
</org.kie.server.api.model.ServiceResponse>

```

Instead, it's solving asynchronously and you need to call the [bestsolution URL](#) to get the best solution.

### 20.2.5. Terminate solving

For example, to terminate solving:

#### Example 20.11. Example Server Request (XStream)

```

<solver-instance>
  <status>NOT_SOLVING</status>
</solver-instance>

```

#### Example 20.12. Example Server Response (XStream)

```

<org.kie.server.api.model.ServiceResponse>
  <type>SUCCESS</type>
  <msg>Solver 'solver1' from container 'optacloud-kiecontainer-1' successfully updated.</msg>
  <result class="solver-instance">
    <container-id>optacloud-kiecontainer-1</container-id>
    <solver-id>solver1</solver-id>
    <solver-config-file>opta/optacloud/cloudSolverConfig.solver.xml</solver-config-file>
    <status>TERMINATING_EARLY</status>
    <score class="org.optaplanner.core.api.score.buildin.hardsoft.HardSoftScore">
      <hardScore>0</hardScore>
      <softScore>-3000</softScore>
    </score>
  </result>
</org.kie.server.api.model.ServiceResponse>

```



This doesn't delete the solver, the best solution can still be retrieved.

### 20.2.6. [GET] /containers/{containerId}/solvers/{solverId}/bestsolution

Returns the best solution found at the time the request is made. If the solver hasn't terminated yet (so the **status** field is still **SOLVING**), it will return the best solution found up to then, but later calls can return a better solution.

For example, the problem submitted above would return this solution, with the process assigned to the second computer (because the first one doesn't have enough memory).

#### Example 20.13. Example Server Response (XStream)

```
<org.kie.server.api.model.ServiceResponse>
  <type>SUCCESS</type>
  <msg>Best computed solution for 'solver1' successfully retrieved from container 'optacloud-
kiecontainer-1'</msg>
  <result class="solver-instance">
    <container-id>optacloud-kiecontainer-1</container-id>
    <solver-id>solver1</solver-id>
    <solver-config-file>opta/optacloud/cloudSolverConfig.solver.xml</solver-config-file>
    <status>SOLVING</status>
    <score class="org.optaplanner.core.api.score.buildin.hardsoft.HardSoftScore">
      <hardScore>0</hardScore>
      <softScore>-3000</softScore>
    </score>
    <best-solution class="opta.optacloud.CloudSolution">
      <score class="org.optaplanner.core.api.score.buildin.hardsoft.HardSoftScore"
reference="../../score" />
      <computerList>
        <opta.optacloud.Computer>
          <cpuPower>10</cpuPower>
          <memory>4</memory>
          <networkBandwidth>100</networkBandwidth>
          <cost>1000</cost>
        </opta.optacloud.Computer>
        <opta.optacloud.Computer>
          <cpuPower>20</cpuPower>
          <memory>8</memory>
          <networkBandwidth>100</networkBandwidth>
          <cost>3000</cost>
        </opta.optacloud.Computer>
      </computerList>
      <processList>
        <opta.optacloud.Process>
          <requiredCpuPower>1</requiredCpuPower>
          <requiredMemory>7</requiredMemory>
          <requiredNetworkBandwidth>1</requiredNetworkBandwidth>
          <computer reference="../../computerList/opta.optacloud.Computer[2]" />
        </opta.optacloud.Process>
      </processList>
    </best-solution>
  </result>
</org.kie.server.api.model.ServiceResponse>
```

### 20.2.7. [DELETE] /containers/{containerId}/solvers/{solverId}

Disposes the solver {solverId} in container {containerId}. If it hasn't terminated yet, it terminates it first.

#### Example 20.14. Example Server Response (XStream)

```
<org.kie.server.api.model.ServiceResponse>
  <type>SUCCESS</type>
  <msg>Solver 'solver1' successfully disposed from container 'optacloud-kiecontainer-1'</msg>
</org.kie.server.api.model.ServiceResponse>
```

#### Example 20.15. Example Server Response (JSON)

```
{
  "type" : "SUCCESS",
  "msg" : "Solver 'solver1' successfully disposed from container 'optacloud-kiecontainer-1'"
}
```

## APPENDIX A. REVISION HISTORY

Note that revision numbers relate to the edition of this manual, not to version numbers of Red Hat JBoss BRMSBPM Suite.

<b>Revision 6.3.0-18</b> Rebuilt.	<b>Mon Mar 20 2017</b>	<b>Tomas Radej</b>
<b>Revision 6.3.0-17</b> Rebuilt.	<b>Wed Feb 22 2017</b>	<b>Tomas Radej</b>
<b>Revision 6.3.0-16</b> Rebuilt.	<b>Fri Dec 23 2016</b>	<b>Tomas Radej</b>
<b>Revision 6.3.0-15</b> Rebuilt.	<b>Mon Nov 28 2016</b>	<b>Tomas Radej</b>
<b>Revision 6.3.0-14</b> Rebuilt.	<b>Wed Oct 5 2016</b>	<b>Tomas Radej</b>
<b>Revision 6.3.0-13</b> Rebuilt.	<b>Wed Oct 5 2016</b>	<b>Tomas Radej</b>
<b>Revision 6.3.0-12</b> Built for release 6.3.3.	<b>Mon Oct 3 2016</b>	<b>Tomas Radej</b>
<b>Revision 6.3.0-11</b> Rebuilt.	<b>Thu Sep 15 2016</b>	<b>Tomas Radej</b>
<b>Revision 6.3.0-10</b> Published the AsciiDoc version of the docs.	<b>Thu Sep 15 2016</b>	<b>Tomas Radej</b>
<b>Revision 6.3.0-5</b> Releasing the newest documentation.	<b>Thu Jun 2 2016</b>	<b>Marek Czernek</b>
<b>Revision 6.3.0-4</b> Rebuilt all books.	<b>Thu Apr 28 2016</b>	<b>Tomas Radej</b>
<b>Revision 6.3.0-3</b> Rebuilt all books.	<b>Thu Apr 28 2016</b>	<b>Tomas Radej</b>
<b>Revision 6.3.0-2</b> Rebuild due to PDF build failure.	<b>Thu Apr 28 2016</b>	<b>Tomas Radej</b>
<b>Revision 6.3.0-1</b> Initial build for release 6.3.0 of JBoss BPM SuiteJBoss BRMS.	<b>Thu Apr 28 2016</b>	<b>Tomas Radej</b>